OSSILS.

possible the remains
us times and from
of the property
together and classi-
as they have been
ork toward the re-
he different animals
en by the museum.
another inspection
e made, with par-
to the chemical
deposits and their
ems of fertilization

emical tests have
at the company's
nce, a trip will be
ty through the cit-
the result of the
e decomposed ma-
various soils. Sev-
test areas were
ifferent portions of
and records have
mounts of fertilizer
applied. Today's
er the purpose of
result of the ap-
lime by means of
trees which have
d treatment along
trees which have
ed for a long pe-
ently been revital-

lines total for the
ars by express and
freight. The
Sacramento has
by express and

r. Secrist, cherry
the Sacramento
reasing from day
boxes of cherries
that district on
ot car of cherries
forward by ex-
day or two. Car-
freight should
8 and 19.

Store Open All Day Saturday.
Phones Broadway 1168; Home 10063.
Let Our Personal Service Bureau Shop For You.

Garments
s, Wraps,
nd Skirts
-at—
½ Less

ss we have grown accus-
ers, but when you think
gathered for one single
ions of 25 per cent to
establishes a new
n sale events.

ountry are privileged to show their
and each garment is carefully se-
that makes for value and desira-

rments in their respective spheres
casion and every price inclination
in choosing a wardrobe.

nable assurance that comes from
individuality reflected in her cos-
wherein there are only one or few
at opportunity for distinction.

gn and the quality are perfection
ect condition—the ensemble is one

le Dresses with at Least
n 13.67 and 147.50
d Wraps with at Least
n 18.50 and 150.00
Vool Suits with at Least
n 18.75 and 112.50
Vool Skirts with at Least
n 5.00 and 18.50

TRAILS GIRL, FALLS INTO LAW'S GRIP

Man Follows Young Woman Who, Directed by Phone, Leads Him to Police.

This isn't much of a story, but it is a fact. Late yesterday afternoon, during a lull in crime activities, a matter of a few minutes or so, Lieut. Chapman, in charge of the detective department at Central Police Station, answered a telephone call that came from a drug store at Fourth street and Broadway. After he had dutifully assimilated the hurried profanity which burned over the wire, he pieced out these words: "There is a man following me and I want to get rid of him."

"Are you sure he is following you?" asked Lieut. Chapman.

"Yes," answered the voice.

"And are you sure he will keep following you?" queried the lieutenant.

"Yes," was the reply.

"Then," said Lieut. Chapman, "walk slowly up to the police station."

A few minutes later the voice and its owner, Miss G. Goldberg, walked into the detective department. Not knowing he had entered the front swinging portals of the police headquarters, George Perisos, of 314 North Main street, continued to follow. He meandered into the open arms of Lieut. Chapman. Later he was admonished and sent home.

Moral: It behooveth him who would a following go, to find out where the police station is located.

LOS ANGELES Times

"Sail on, sail on, and on, and on."

TUESDAY MORNING, VOL. XL. MAY 10, 1921.

LATEST EDITION—5 CENTS

GREATER SOUTHERN CALIFORNIA

CIVIL WAR IS SPREADING IN SILESIA

GERMANY SURRENDERS TO ALLIED ULTIMATUM

Army Plans to Get Bergdoll

WON'T BE BLUFFED,' SAYS GEN. MARCH, CHIEF OF STAFF

[EXCLUSIVE DISPATCH.]

WASHINGTON, May 9.—If the War Department gets a chance to catch Grover Cleveland Bergdoll, the notorious draft dodger now hiding in Germany, it is not going to be bluffed out by any narrow construction of international law. The department will keep on trying to "get Bergdoll" until it exhausts every means at its command.

This, in effect, was the testimony today of Gen. Peyton C. March, Chief of Staff in the Army, before the House committee investigating the Bergdoll case. The War Department, according to Gen. March, considers Bergdoll "an exceptionally bad specimen of draft slacker" and is determined "to bring him to justice at any cost." Behind closed doors, the general told the committee of intricate diplomatic webs that are being woven to extradite Bergdoll and bring him back to serve the sentence he escaped from when he was permitted to go hunting for the $156,000 pot of gold last fall.

MARCH'S TESTIMONY.

"The War Department," said Gen. March, "has made persistent efforts both through military and diplomatic channels to get Bergdoll. Of course he is only one of 15,000 slackers, but the department regards him as a very bad specimen and we want him. The efforts of those two men in Coblenz to get Bergdoll in violation of international law have our entire sympathy. We want to get him at any price."

Members of the committee wanted to know whether the effort to kidnap Bergdoll was a violation of international law. Gen. March stated that it was in violation of the armistice agreement. He added that efforts were now being made through diplomatic channels that he could not discuss publicly, but which he would be glad to tell about in executive session. After he had concluded his public testimony the committee heard him in executive session for half an hour.

REGRETS APOLOGY.

The apology made for the effort of the two American detectives to get Bergdoll was not directed from Washington, Gen. March stated. It was on the initiative of Gen. Allen, commander of the American forces in Germany. Gen. March stated that when he first heard of the kidnaping effort he assumed that it was engineered by members of the American Expeditionary Forces and he prepared a statement to the effect that he assumed full responsibility for their actions.

"I entirely approved of their efforts," said Gen. March.

"Then you would not have apologized?" he was asked.

"Not one bit," replied the general.

"Was Gen. Allen censured?"

"No, sir; his action was entirely correct from the standpoint of international law," answered the general. "But if those men had brought Bergdoll back it would

(Continued on Second Page.)

ON :: WAY :: TO :: COURT :: ROOM.

Mrs. Stillman Attends Hearings Daily.

[Copyright, Underwood & Underwood.]

Mrs. James A. Stillman and One of Her Lawyers.

LETTER IS MADE PUBLIC.

So-Called "Hysterical" Missive Sent to Banker Filed at Mount Carmel.

[EXCLUSIVE DISPATCH.]

NEW YORK, May 9.—Extractions from the so-called "hysterical" letter in which Mrs. Anne Urquhart Stillman is alleged to have admitted to her husband, James A. Stillman, that Fred Beauvais is the father of Guy Stillman, became public today.

The letter is on file in the County Clerk's office at Mount Carmel, as part of the document presented by Mr. Stillman in opposing his wife's application for $10,000 a month alimony pending the trial of the action. It has not been presented in evidence before Referee Daniel J. Gleason, who is hearing the testimony in the divorce case, and also in the action brought by Mr. Stillman to have Guy Stillman declared an illegitimate child.

The letter in question was written on the stationery of the Iroquois Hotel, Buffalo, on April 12, 1918, several months before the birth of Guy Stillman. It was in Buffalo that Mrs. Stillman visited Dr. Hugh Russell, who gave damaging testimony against her last week. The letter comprises nine closely written sheets and reviews at length the marital differences between Mr. and Mrs. Stillman, winding up with an admission that Fred Beauvais is the father of the unborn child. The letter, in part, reads as follows:

ALWAYS SQUARE.

"Dear Jimmie: I have always been on the square with you and that is why I am writing this letter. We have had our differences, and these started when your father made it plain that he did not want you to marry me. You know we have grown up apart from each other, but that has not been my fault.

"I wanted you to come home to me, but you would not come. You left me up in the country all alone and it was so cold I was lonely and needed you, but you did not come. I am heartbroken.

"Fred has come into my life. It might have been different had you shown me the attention I was entitled to as your wife, and come to me when I appealed to you."

Then follows a detailed account of the friendship with Fred Beauvais.

MENTAL FATIGUE.

Mrs. Stillman informed the banker that she had grown ill, both mentally and physically; that she had been laboring under a mental strain for many days, and otherwise mani-

(Continued on Second Page.)

LATE NEWS.

FOREST FIRES IN MICHIGAN

DETROIT, May 9.—Forest fires were reported sweeping large areas in half a dozen Michigan counties today. Hundreds of men were at work trying to check them.

"PEACE" DOLLARS PLANNED

WASHINGTON, May 9.—Coinage of "Peace" dollars of an appropriate design to commemorate the termination of the war is proposed in a bill introduced in the House today.

SILESIAN MINES RESUME

SOSNOWICE (Silesia) May 9.—In response to the appeal of the Polish leader, Korfanty, the Upper Silesian miners have decided to resume work. They stipulate the local coal produced must go to Poland and not to Germany.

STEEL PLANT RESUMES

WHEELING (W. Va.) May 9.—About 1400 men returned to work when operations were resumed today in the tube department of the Wheeling Steel and Iron Company's plant at Benwood. A reduced wage scale was in effect.

FISHERMEN END STRIKE

ASTORIA (Or.) May 9.—The salmon fishermen's strike on the lower Columbia River will end tomorrow night by an agreement reached tonight. Fishermen will accept 10 cents a pound for Chinook salmon of twenty-five pounds' weight or larger, and 9 cents a pound for smaller fish.

HELENA POSTMASTER HELD

HELENA (Mont.) May 9.—C. H. Fortman, postmaster, was arrested late today on a charge filed by a postoffice inspector. He gave bond for $2000. The amount named in the information involved five War Savings Certificates which he is said to have unlawfully appropriated.

Tornado Sweeps Coast of Texas.

[BY A. P. NIGHT WIRE.]

HOUSTON (Tex.) May 9.—A tornado, which was reported to have swept up from the coast and moved eastward, struck LaPorte, near here, tonight, seriously injuring two persons, wiped out Sylvan Rooms, a summer resort near LaPorte, and caused property damage of thousands of dollars. All wires are down.

FIGHT OVER NAVAL BILL.

Question of Disarmament Bound to Come to Showdown; Borah is Hostile.

[EXCLUSIVE DISPATCH.]

WASHINGTON, May 9.—The $500,000,000 naval bill may be made the vehicle for a lively discussion of the entire international situation when the measure comes up in the Senate Thursday.

The question of disarmament is bound to come to a showdown, despite President Harding's plea for a free hand, and discussion of this issue, it was stated today, will almost inevitably lead to debate of the administration's decision to resume participation in European councils along with the sidetracking of the Knox peace resolution.

BORAH PLANS FIGHT.

Senator Borah of Idaho has given notice that he will compel the Senate to toe the mark on the disarmament issue by moving to suspend the rules to make his amendment for a disarmament conference in order. He issued a statement today in reply to the administration's contention that the disarmament question should be dealt with as a matter of executive policy. He declared that it was a primary concern of Congress because of the vast appropriations involved.

"The Secretary of the Treasury has advised us that we cannot continue to expend money as we are expending it, that to do so means disaster," said Senator Borah. "He has further advised us, as everybody who has studied the situation knows, that there is no way to reduce our tax burdens except through a cut in the Army and Navy appropriations. This makes the proposition a simple one, and particularly a matter for Congress to determine.

MUST REDUCE BURDENS.

"Any suggestion or any plan which looks to the curtailment of appropriations is legitimately within the jurisdiction of Congress and within the jurisdiction of no other department of the government. The fact that the plan or suggestion may incidentally touch our relationship with other nations should not be taken as prohibitive of Congress' action. We have no intention whatever of interfering with the executive authority. We simply propose to urge the only plan by which it is possible for Congress to reduce these fearful burdens which are now ruining the people of this country."

FLORIDA NEGRO LYNCHED.

[BY A. P. DAY WIRE.]

STARKE (Fla.) May 9.—Sam Ballinger, negro, who, several weeks ago shot and killed Deputy Sheriff H. D. Bennett near Lawley, was taken from the Bradford County Jail here last night and lynched.

FEDERATION WILL COMBAT RADICALISM.

G.A.R. Commander Announces Formation of Organization of Americanism.

[BY A. P. NIGHT WIRE.]

OMAHA, May 9.—Organization of the Federated Patriotic Societies of the United States, with Americanism as one of its principal objects, was announced here today by C. E. Adams of Omaha, former commander-in-chief of the Grand Army of the Republic.

Another purpose set forth in resolutions is to "stand firmly against Bolshevism, I.W.W.ism, anarchy, sedition and all other acts that are designed to disrupt our government and disturb our economic, social and commercial relations."

The resolutions were signed by representatives of the G.A.R. in various States, T. J. Cunningham of Washington, quartermaster-general of the United Spanish War Veterans, and T. Victor Keene of Indianapolis, a member of the American Legion's executive committee. The organization hopes to enlist every patriotic society in the country, to secure a membership of more than 6,000,000. Its officers, Mr. Adams said, would be elected at the September encampment of the G.A.R. at a place to be designated later.

AVIATORS OF MEXICO MAY LAND IN TEXAS.

[BY A. P. NIGHT WIRE.]

SAN ANTONIO, May 9.—The United States government has granted permission for the landing of Mexican aviators who contemplate a one-stop flight between Mexico City and San Antonio, according to Mexico City newspapers arriving today.

ALBERS NOT FREE, TO BE TRIED AGAIN.

Government Explains Action in Case of German Convicted in Oregon.

[BY A. P. NIGHT WIRE.]

WASHINGTON, May 9.—The case of Henry Albers, a German, convicted in Portland, Ore., of having violated the Espionage Act, has not been closed through the recent confession of error entered in the Supreme Court by the government, Solicitor-General Frierson declared in a statement today, but has been "merely remanded to the District Court for a new trial."

The Supreme Court ordered judgment reversed. The government's action, Frierson explained, was taken because the District Attorney, who prosecuted Albers, introduced as evidence against him certain statements he was alleged to have made in 1914 and 1915 or before the United States entered the war.

"In two circuits—the seventh and eighth—it had been held that the admission of such evidence rendered the trial unfair and was reversible error," the statement said. "In those circuits the ruling had been acquiesced in by the Department of Justice. Upon a careful consideration of the record, the department was satisfied that it was unjust to ask for an affirmance (of the conviction) obtained in part at least by the use of evidence of this kind. Entertaining the views above expressed, there was but one course open to the Solicitor-General. He accordingly confessed error.

"This does not free Albers. The case is merely remanded to the District Court for a new trial. If he is guilty, it is presumed there would be no difficulty in securing another conviction by the use of competent evidence."

FEARING SEIZURE OF RUHR, REICHSTAG WILL BOW TO REPARATIONS DEMANDS

BY GEORGE SELDES.

[EXCLUSIVE WIRELESS DISPATCH.]

BERLIN, May 9.—At a party conference here today President Ebert is reported to have declared himself in favor of accepting the Entente ultimatum.

Dr. Von Ramer, representing the treasury, also is reported to have urged acceptance, and the press is coming around to acceptance. Nevertheless, no political leader is willing to accept the Chancellorship, entailing, as it does, the necessity for bowing to the Entente's ultimatum.

The political parties themselves have split. As a last resort it has been proposed to release members of the Reichstag from party ties. Such action is a rare procedure for Germany, but such a course was followed when the Treaty of Versailles was ratified.

By adopting this plan Germany can accept the ultimatum without the blame for doing so falling on any party.

Today Dr. Gustave Stresseman, leader of the People's party, was again the favorite for the pivotal place in the Cabinet.

REICHSTAG IS SAFE.

[BY CABLE AND ASSOCIATED PRESS.]

BERLIN, May 8.—Late tonight the party leaders admitted that there would be available Tuesday in the Reichstag a safe majority in favor of accepting the Allied ultimatum on reparations.

The Majority Socialists and Clericals in party conferences today voted in favor of accepting the ultimatum of the Allies. The German People's party, by a vote of 59 to 5, rejected the proposition. The Democrats were in session at midnight.

As the Independent Socialists have favored yielding to the Allies, it is believed there will be a sufficient majority in the Reichstag for acceptance of the ultimatum.

Paul Loebe of the Majority Socialists and president of the Reichstag, will be commissioned by President Ebert to form a new Cabinet. It is now believed a parliamentary coalition, which will accept the Al-

(Continued on Second Page.)

CIVIL WAR IS SPREADING THROUGH UPPER SILESIA.

Former Teuton Officers Are Arming Natives to Resist Invaders; French Blamed for Taking Sides.

BY HENRY WALES.

[BY CABLE—EXCLUSIVE DISPATCH.]

PARIS, May 9.—The most alarming news received in French official circles today from Upper Silesia states that the population of Kreuzberg last night attacked the French garrison, which was evacuating the town, killing one soldier, wounding three and capturing three machine guns. An isolated squad of seventy French soldiers, who were surrounded, were disarmed.

Open warfare is expected to break out hourly when German gun runners succeed in smuggling sufficient arms and munitions to the German population of Upper Silesia, who heretofore have remained passive because they were unarmed.

Two years ago the entire population of Upper Silesia was disarmed.

It was reported tonight that the inter-Allied plebiscite commission has advised civilians to leave Oppeln, as a fierce battle between Germans and Polish insurgents is expected for possession of the city.

IN HANDS OF REBELS.

By Larry Rue.

[BY CABLE—EXCLUSIVE DISPATCH.]

BEUTHEN (Upper Silesia) May 9.—While it was the Allies that declared a state of siege in Upper Silesia, it remained for the insurgent Poles to make the area look anything like a country under martial law.

Yesterday during my trip from Oppeln to Beuthen I passed through a country that was almost entirely in the hands of the insurgents.

My automobile was challenged by Polish sentries at the entrance and exit of every village and after I had covered half the distance from Oppeln to Gross Strehlitz, only twice did I see Allied troops. They were French and seemed entirely at home in the area held by insurgents.

I passed through ten villages and small cities and found in every one that the people were celebrating Sunday as usual. The squares were packed with men, women and children promenading in and out among the Polish patrols.

Gleiwitz was the only city through which I passed which was not occupied by the Poles. There, French sentries guarded all the roads leading into towns. Within a stone's throw of the French troops insurgents had established guards on both sides of the city.

French patrols passed through the Polish patrols while I drove by. A truck carrying supplies to Poles and others at Gleiwitz went through both lines unchallenged. A Polish officer rode with me two miles to meet the truck.

The insurgents are mostly young Poles, fired with enthusiasm and patriotism. Most have German rifles and are dressed in civilian clothes. A few wear officers uniforms. Also some wear French, and some American uniforms.

The insurgents are well disciplined. I heard no reports of outrage. The shops were doing business as usual in every town.

The Germans in the southern area mostly are remaining in their homes, although I met altogether, perhaps 100 persons, mostly barefooted, carrying their effects on their backs and fleeing from Oppeln.

The Poles are exceptionally obliging. At Hindenburg, after my passport, police card and other credentials were examined carefully, I was invited to the police station to get a Polish pass, which I did. The Poles told me there were 500 French troops at Hindenburg, but I saw none. The insurgents were in complete control.

ORDERED TO TAKE CITIES.

[BY CABLE—EXCLUSIVE DISPATCH.]

SOSNOWIEC (Upper Silesia) May 9.—(With the Polish insurgents.) Desperate battles for the possession of cities including Konigshutte, Gleiwitz, Rybnik, Kandrzin and Cosel, which are important railroad and industrial centers, marked the inception of the second phase of the Upper Silesian insurrection. Orders were issued to the insurgents to capture the urban districts at any price.

Dread of starvation impelled the Germans to break the insurgent cordons, cutting them off from the front. The Polish leaders fear that the Germans have concentrated in the cities and are hastily preparing

(Continued on Third Page.)

WEATHER AIDS WHEAT.

May Estimate on Winter Crop 8,000,000 Bushels Over April's Forecast.

[BY A. P. NIGHT WIRE.]

WASHINGTON, May 9.—This year's winter wheat and rye crops will be larger than last year, while the hay crop will be about the same, the Department of Agriculture's May forecasts issued today indicate.

Winter wheat acreage showed much less than average abandonment as a result of favorable winter weather. A crop of 629,287,000 bushels, or 8,000,000 bushels more than forecast a month ago, is estimated on the acreage figures of the May 1 canvass.

Kansas reported an abandonment of 8 per cent. This was the heaviest of any of the important producing States and her crop promises to be about 1,000,000 bushels less than last year. Abandonment in Ohio, Indiana, Illinois, Missouri and Nebraska ranged from 2 to 3 per cent. Nebraska's crop will be about 1,500,000 bushels smaller than last year.

MORE ACREAGE.

Acreage abandoned during the winter was less than 5 per cent of the total area planted last autumn, compared with an average abandonment of 11.0 per cent during the last three years. The crop this year is almost 9 per cent larger than last year, while the acreage to be harvested is 2.5 per cent more than last year.

The area to be harvested is about 1,884,000 acres, or 4.6 per cent less than the acreage planted last autumn, and 948,000 acres, or 2.5 per cent more than the acreage harvested last year.

The May 1 condition is indicative of a yield of approximately 16.3 bushels to the acre, indicating a total production of 8.9 per cent more than in 1920, 13.7 per cent less than in 1919, and 11.4 per cent more than in 1918.

The rye crop this year is forecast at 72,007,000 bushels based on the condition of the crop May 10, which was 92.5 per cent of normal. The crop last year was 49,318,000 bushels and the condition on May 1 was 88.1, while the 1919 crop was 83,909,000 bushels and the May 1

(Continued on Second Page.)

MAN SHOT IN STRIKE RIOT.

Marine Workers Forcibly Board Vessel in Bay City; Beat Crew.

[BY A. P. NIGHT WIRE.]

SAN FRANCISCO, May 9.—One man—a bystander—was shot and many beaten here today in water-front rioting arising from the seamen's strike. The trouble began when a crowd estimated at 1000 broke through a police guard and boarded the Shipping Board steamer Bloomfield. Three of the ship's crew were severely beaten. The crowd dispersed upon learning that police reserves had been summoned.

Thomas Colleene, a chauffeur for the Matson Navigation Co., was attacked by a crowd which declared Colleen's passenger automobile was a scab. Colleen fired his pistol twice. One shot struck Ben Lee, who was sitting in a barber shop having his hair cut. The bullet perforated the trousers leg of Lee, who was standing on the sidewalk.

Colleen was arrested on the charge of carrying firearms.

The American Steamship Co. announced that steamer Wapama, which they had obtained from the Shipping Board, had been boarded by two members of the crew of the vessel previous to her sailing and forcibly taken from her berth. It was said they were then beaten. The association also announced that its members had been ordered by their vessels up pending a settlement of the differences.

Only one American steamer cleared from here today. She was the West Isleta for Philadelphia. Her crew had been signed prior to May 1 under the former wage scale and conditions, it was announced.

Federal protection was promised officers and seamen aboard Shipping Board vessels under the new wages and conditions tonight by H. H. Ebey, district director here of the Shipping Board. He said all government-owned vessels here would be guarded against molestation.

DAVIS QUITS EFFORTS.

[BY A. P. NIGHT WIRE.]

WASHINGTON, May 9.—Conferences which Secretary Davis has been holding in an effort to settle the marine workers' wage dispute

(Continued on Third Page.)

JAPANESE CROWN PRINCE TOASTED BY KING GEORGE

State Banquet Held in Honor of Nipponese Heir-Apparent; German Ambassador Also Present.

[BY CABLE AND ASSOCIATED PRESS.]

LONDON, May 9.—The state banquet at Buckingham Palace tonight in honor of Crown Prince Hirohito revived the prewar brilliance of such events. The banquet was held in the state ballroom, which was decorated with flowers. One hundred and thirty guests were present, including many members of the royal family, the Japanese visitors and foreign ambassadors, including the German Ambassador.

King George, toasting the royal guest, said the visit was the symbol of the friendship which had so long united the two island empires. The Prince expressed his profound gratification at the warm welcome and hospitality. The King has appointed Crown Prince Hirohito a knight of the grand cross, Order of the Bath.

The capital of the British Empire accorded Prince Hirohito a tumultuous welcome upon his arrival here. Full honors of state were extended to him, the occasion being the first for such honors to a visiting foreign dignitary since 1914. A bright spring day provided ideal weather for the function.

The Japanese Prince, accompanied by the Prince of Wales, arrived at Victoria Station on a special train from Portsmouth. He was greeted with cordial handshakes by King George, the Duke of Connaught, and the Duke of York. The brilliant suite of British officialdom in attendance stood at attention while the bands played the Japanese anthem.

Then, at the side of the King, in a state carriage, the Crown Prince was driven off, through streets cordoned by troops and lined with cheering multitudes, to Buckingham Palace.

GREETED BY KING.

Two platforms of the great Victoria Station had been cut off from the public for the accommodation of the royal train and decorators have been at work for two days making them ready for the Prince's arrival.

King George, wearing the uniform of a field marshal and the sash of the Japanese Order of the Rising Sun, with the Duke of Connaught and the Duke of York, in naval uniforms, stood on the red carpeted quadrangle, flanked by a notable assemblage of officials.

Viscount Chinda, former Japanese Ambassador to Great Britain, who accompanied the Crown Prince on his voyage to England, served as interpreter for the royal visitor, who appeared somewhat nervous during the lengthy exchange of handshakes and greetings. After the Crown Prince and his hosts had inspected the guard of honor, made up of a battalion of the Scots Guards, the royal guest was conducted to the state carriage, in which also the King, the Prince of Wales and Viscount Chinda were seated, and the procession moved off.

CHEERED BY CROWD.

The crowd standing on tiptoe behind the troops which formed a cordon along the route of the procession, cheered the Prince as he passed and waved handkerchiefs to him, the Prince returning the salutes.

Among those in these conveyances were Gen. Prince Kanin, Japanese Supreme Military Councillor, the Duke of York, Baron Hayashi, Japanese Ambassador to Great Britain; Vice-Admiral Takeshita, Lieut.-Gen. Nara, Admiral Sir Charles Colville and Gen. Sir Charles Monroe, British officers of the suite attached to the Crown Prince; Baron Matsui, former Japanese Ambassador to France, and other members of the Prince's suite.

In front of Buckingham Palace, a great mass of people greeted the procession, and a battalion of the Coldstream Guards was drawn up as another guard of honor.

Within the palace, the visiting Prince was received by the Queen, Princess Mary and other members of the royal family, and court officials.

The Crown Prince took lunch at the palace this afternoon, visited Queen Mother Alexandra, and subsequently placed wreaths on the cenotaph in Whitehall and the grave of the unknown soldier in Westminster Abbey.

TWENTY YEARS OLD.

Prince Michi, or Hirohito Michinomiya, is 20 years old, a major of infantry in the army and a lieutenant-commander in the Japanese navy.

An observing disposition, a retentive memory and a keen desire for knowledge are said to characterize the Crown Prince, "Michi" from his earliest youth, the court chronologers say, has been especially interested in history and geography and is so well informed on world affairs that since 1919, when he attained his majority, he has taken part in the councils of the imperial family and occupied a seat in the House of Peers in the Imperial Diet.

Born on April 29, 1901, he was proclaimed Crown Prince on July 30, 1912, when his father succeeded to the throne as 123rd Emperor of Japan upon the death of Meiji. When 6 years old he was enrolled among the pupils of the Peers School in Tokio, receiving the customary elementary common school education in daily association with other children of the aristocracy. Upon his graduation in 1914 there was established the Imperial Education Institute within the precincts of the Crown Prince's estate and there for several years "Michi" studied under private tutors. This year saw the completion of his academic course which his father, the Emperor and mother, Empress Sadako, decided to round out with foreign travel. The Japanese Embassy in Washington formally announced last February he would not visit the United States.

TRIP AN INTRIGUE?

About this same time it was reported that "Michi's" tour abroad was due to an intrigue to annul his betrothal to the Princess Nagako, an expose of which precipitated a movement to have him designated as Regent. The Crown Prince's ability to serve as Regent was shown in May, 1920, when his father, stricken with what was believed to be a serious illness, relinquished his duties to his son. At this time Hirohito represented the Emperor in an important state function, receiving foreign diplomatic representatives in private audience. The alleged plot to prevent his marriage was attributed to the rivalry of political clans, but shortly after the announcement of his prospective tour it was given out in Tokio that the wedding would be solemnized upon his return.

JUBILATION RECALLED.

The visit of Prince "Michi" to Europe recalls the national jubilation which ensued throughout Japan on Nov. 3, 1916, when with mystic rite and courtly pomp he was formally consecrated as Crown Prince and heir to the throne. It was the birthday anniversary of the illustrious Mutushito whose recent death was being lamented by millions of his subjects. On this same date in 1889, the reigning Emperor had been proclaimed Crown Prince. It was the prime of the beautiful Japanese autumn, when the gorgeous chrysanthemum, the crest of the Japanese imperial house, is seen in all its glory.

One striking feature of the celebration was the Shinto ceremony in the sanctuary of the "Kashikodokoro" or sacred mirror where for many centuries other princes of the blood royal had been proclaimed heirs apparent.

On this occasion, also the Emperor conferred upon his son a sacred sword called "Tsubokiri-no-Tsurugi," which had been given to Yoshihito by his father at the time of his own elevation. Three years later when "Michi" became of age the event was celebrated with festivals throughout the Japanese empire.

FISHING INDUSTRIES SEEK FEDERAL HELP.

[BY A. P. NIGHT WIRE.]

WASHINGTON, May 9.—More than a score of representatives of the fishing industries of the Atlantic, Pacific, Gulf Coasts and Great Lakes conferred today with Secretary Hoover to work out more effective methods by which the Department of Commerce can aid the industry.

It was said recommendations would be drawn up by the fishing men and probably be submitted to Mr. Hoover tomorrow.

What's Habit to You?

From birth our lives are largely given to the acquiring of habits.

Some habits must displace others previously formed.

Commercially we form most of our buying habits from 20 to 40. During these years each generation decides for itself.

The habit of the last generation of the "Saturday night bath" is displaced evidently, for the modern hotel advertises every room with bath.

Perhaps the bathroom fixture people did not bring this change about—but they profit by it enormously.

Sunkist wants us all to form the habit of using more lemon products the year round.

If they can form a new habit or strengthen an old one, they will sell more train loads of lemons.

What does habit do for or against your business?

Advertising can create habits or can change habits.

Butterick—*Publisher*

The Delineator ($2.50 a Year) — The Designer ($3.00 a Year)

TOLL EXEMPTION BILL IN SENATE.

(Continued from First Page.)

much lower price than the Illinois manufacturer shipping all rail.

Chairman Borah stated that no requests for hearings had been received from the opponents of the proposed legislation, and none of the midwestern Senators and Representatives was on hand to argue against it today.

Midwestern organizations of manufacturers and other commercial interests and individuals desiring to submit arguments against the toll exemption bills can arrange to be hard by writing or telegraphing to Senator Borah, who will set a date for such hearing before the committee considers action on the measures.

ACT IS REPEALED.

In 1914 Congress, at the request of President Wilson, repealed the Toll Exemption Act of 1912 mainly on the ground that it was a violation of the Hay-Pauncefote Treaty providing for equality of treatment for the shipments of all nations. The majority of the committee, however, takes the position that this provision means equality of treatment for the ships of all nations other than the United States, the builder and protector of the canal.

President Harding intends to carry into effect the Republican platform declaration in favor of toll exemption for all American ships, but he believes it should be done by means of an understanding with Great Britain, the other party to the treaty. Whether he will halt the proposed legislation pending negotiations with Great Britain, or leave that matter for discussion with England after passage of the legislation, remains to be seen.

At the meeting today Senators Jones and Poindexter of Washington presented arguments in favor of their bills exempting all American ships from payment. Senator Borah has introduced a bill exempting coastwise ships only.

BURDEN IS GREAT.

Senator Jones asserted that "An American ship of 6000 tons has to pay $7200 canal tolls, a burden which American ships should not be required to bear in using a waterway constructed and protected by the United States."

"Tolls imposed on American ships constitute 3 per cent of the investment, clearly a large proportion of their margin of profit," said Senator Walsh of Montana, Democrat.

"There can be no misunderstanding of Great Britain's position," said Senator Knox, who was Secretary of State when the British protest against toll exemption was received in 1912. "Great Britain knows the rule of the maritime world respecting coastwise vessels, and she would be the last to seek to prevent our coastwise vessels from being given free use of the canal. I am not prepared to say by whom, but it has always been clear me that the levying of tolls on American vessels was inspired and hatched in this country."

"Presumably by the radical International?" inquired Senator Walsh.

"It is to be presumed that it was," replied Senator Knox.

Senator Poindexter said that the most asinine aspect of American policy is the requirement that American battleships and other naval vessels pay tolls. This statement occasioned much surprise, inasmuch as the Attorney-General ruled in 1915 that American naval vessels were exempt from tolls because they were employed to protect and maintain the canal.

BIG YIELD IN WINTER WHEAT

(Continued from First Page.)

ten-year average condition is 89.9 per cent of normal.

Hay production this year is forecast at 107,784,000 tons compared with 108,233,000 tons last year and 109,152,000 tons in 1919.

The expected hay acreage is placed at 73,612,000 acres this year, compared with an area last year of 73,181,000 acres.

The average condition of spring pastures on May 1 was 91.8 per cent of a normal, compared with 79.8 a year ago and 84.6 the ten-year average.

Spring plowing was 77.8 per cent completed on May 1, compared with 60.1 a year ago and 69.3, the ten-year average.

Spring planting was 62.5 per cent completed on May 1, compared with 50.2 per cent a year ago, and 57.5 the ten-year average.

The April forecast of winter wheat placed this year's crop at 621,000,000 bushels and was based on the crop's condition of 91.0 per cent of a normal on April 1 and on the assumption there had been acreage abandonment of acreage during the winter. Last year's crop was 577,763,000 bushels. The condition of the crop a year ago was 79.1 per cent of a normal, while the May 1 ten-year average condition is 86.8 per cent.

The area planted to winter wheat last autumn was 40,605,000 acres, while the area placed the previous autumn was 40,605,000 acres, while the area harvested last year from that planting was 37,773,000 acres. The ten-year average of abandonment of planted acreage is 11.0 per cent.

Members of Jap Diet Coming Here For a Long Visit.

[BY CABLE AND ASSOCIATED PRESS.]

TOKIO, May 9.—The delegation of the Japanese Diet bound for the United States for a three months' visit sailed from Yokohama today on the steamer Shinyo Maru.

Another passenger was Admiral Sotokichi Uriu, who, the newspapers say, is probably going to Washington to consult with Secretary Hughes on the Japanese situation and also with Secretary of War Weeks, of whom Admiral Uriu was a classmate at Annapolis.

SHIP COOKS' STRIKE TAKES SERIOUS TURN.

[BY CABLE AND ASSOCIATED PRESS.]

LONDON, May 9.—The lockout of the seagoing stewards and cooks begun May 6 by the shipping companies because of the men's refusal to accept a wage cut of about 17 per cent, took a serious turn today. A manifesto was issued by the National Union of Ship Stewards and Cooks declaring that the offers of the owners of the old rate of pay to get ships away must not be accepted.

The manifesto said that the lockout had been declared nationally and must be settled nationally.

BERLIN TO SIGN ALLIES' TERMS.

(Continued from First Page.)

lied ultimatum, will be constituted within the next twenty-four hours.

The advice which Robert Friedlaender, industrialist and financier, gives his countrymen in an examination of the Allied ultimatum and protocol is this:

"The fate of Germany and her future good name are in our hands; let us go to work. The document has been drawn up by sober-minded, calmly calculating business men, who have weighed the prerequisites on which their conclusions are based."

Herr Friedlaender believes the Allies' terms are acceptable, he says, because they are not unreasonable and can be fulfilled under conditions which may be taken for granted and which, indeed, will be incorporated in the treaty.

He sets forth the things necessary to Germany's ability to carry out the protocol as "the return of Germany's industrial capacity, inventive genius and enterprise, to the prewar basis at least, and that no integral parts of her territory be detached, thus causing irredentas on the borders."

He commends the authors of the reparation document and the ultimatum for wisely having refrained from projecting the questions of guilt or moral responsibility for the war into the issue. He tells his countrymen they have a thorny, rocky road ahead, but that acceptance now will remove the paralyzing burden of uncertainty and enable Germany's economic organization to settle down to producing the surplus needed to meet the terms. He concedes that the result of the efforts in this direction probably will not be visible for the first two or three years.

FRENCH ADVANCE.

A dispatch to the Deutsch Allgemeine Zeitung from Mullheim today says French troops from Geldorf crossed the Ruhr last night and occupied various points in Mullheim, including the national bank.

Dr. Wilhelm Mayer, German Ambassador to France, has declined the invitation of President Ebert to form a new ministry, and the German People's party continues its attitude of reserve. Dr. Gustav Stresemann, leader of the People's party, is strongly opposed to acceptance of the Allied terms.

WILL HOLD TROOPS.

[BY CABLE AND ASSOCIATED PRESS.]

PARIS, May 9.—Even if the Germans accept the Allied reparations ultimatum, the troops mobilized for the occupation will be held in readiness for action in case Bavaria does not disarm before June 30, the time limit fixed by the Allies for completion of the disarming process, it was stated in official circles today.

WALLACE IN COUNCIL.

American representation at Allied conferences was resumed today when Hugh C. Wallace, the American Ambassador, took his seat at the session of the council of ambassadors here. Mr. Wallace received his instructions last night from Secretary of State Hughes to represent the United States government at the ambassadorial conferences.

The American Ambassador was warmly welcomed at the Foreign Office, where the council happened to be meeting this morning, and was given a seat at the right of Jules Cambon of France, president of the council. The problem of Upper Silesia was the subject of the deliberations of the council this forenoon.

Roland W. Boyden, who formerly sat with the Allied Reparations Commission at its sessions, has received his instructions from the State Department to resume his seat with that body.

BOND ISSUE TALK.

The possibility of the issue by Germany of bonds for 12,000,000,000 gold marks bearing 5 per cent interest for the benefit of the Allies, has started speculation in financial circles regarding eventual loans to be floated by the Allies with the bonds as a guarantee. It was said at the Ministry of Finance today this was among the possibilities.

Rumors are current here of a projected loan by France in the United States, but the Ministry of Finance declares no such project is under consideration.

Bankers and treasury officials do not expect the dollar to go back to sixteen, but look for fluctuations due to changing conditions in the exchange market. The general opinion is it may stabilize between ten and thirteen.

PEOPLE ARE SULLEN.

[BY CABLE AND ASSOCIATED PRESS.]

DUESSELDORF, May 9.—As the day approaches for the possible occupation of additional German territory by the Allies the temper of the population seems to be growing more nervous and sullen. Leaves of officers and soldiers have been reduced and fewer troops are visible in the streets.

French headquarters has informed the burgomaster the artillery would fire at the first outbreak of rioting.

Gen. DeGoutte of the French army is expected to arrive from Mayence Tuesday noon. He will make a final inspection of the army of the Rhine, visit the outposts and put the finishing touches on the preparations for a possible occupation of the Ruhr.

WOULD STAND FAST.

[BY CABLE AND ASSOCIATED PRESS.]

ESSEN, May 9.—The municipalities of Duisburg, Ruhrort, Wesel and Essen have sent a joint resolution to the Berlin government asking it refuse to sign any document enslaving the Ruhr miners to the Entente.

The first violence between civilians and troops of the French army of occupation occurred today when an automobile ran past the military outposts of Dusseldorf.

One of the occupants of the machine fired three revolver shots, one bullet severing the finger of a French sentry.

On entering the city the automobile was stopped and its occupants arrested. They will be court-martialed.

TROUBLE UNTIMELY.

[BY CABLE AND ASSOCIATED PRESS.]

LONDON, May 9.—Premier Lloyd George in the House of Commons today said that while he might not be prepared to agree with the contention that Germany's answer to the Allied reparations demand would necessarily be influenced by the Silesian trouble, yet it was very unfortunate that this incident should have arisen at the moment when Germany was deciding as to the disarmament demands.

Asked if Great Britain could not do more towards settling the trouble by influencing the Polish government, the Prime Minister said:

"We are doing everything in our power to bring such pressure as we can on the Polish government."

NEW LOW PRICE ON GRAIN BAGS.

Prison-Made Product Sells at Seven Cents, Drop of One-half Cent.

[BY A. P. NIGHT WIRE.]

SAN FRANCISCO, May 9. Prison-made grain bags attained their lowest price in ten years when the San Quentin penitentiary board today set the new price at 7 cents each, a drop of one-half cent. Warden J. A. Johnston announced that 2,000,000 bags are ready for delivery.

GET BERGDOLL AT ANY COST.

(Continued from First Page.)

have been entirely satisfactory to me."

ANSELL'S PART.

Gen. March said he knew little of the circumstances which led to Bergdoll's escape. He said that Gen. Harris had brought to his attention the letter written by Gen. Ansell, attorney for Bergdoll, asking for the release of Bergdoll long enough to permit him to locate the mysterious pot of gold buried in the mountains of Western Pennsylvania. He said he told Gen. Harris to do nothing in the matter that was not entirely right. Later on, he said, he approved the order for the court-martialing of Col. Hunt, commandant of Fort Hunt, where Bergdoll was imprisoned.

W. L. Alexander, redemption change teller of the Treasury Department, gave interesting testimony bearing on the pot of gold. On October 27, as he recalled it, James E. Romig, the Bergdoll family adviser, stepped into his office with an enormous bundle of bills, some of them certificates and others Federal reserve notes payable in gold on demand at the bank of issue or at the Treasury Department. Romig wanted $50,000 in gold immediately; Alexander refused to give it to him without a written order from his superiors. Romig took the matter up with Assistant Secretary of the Treasury Loffingwell and obtained an order for the gold. Alexander then paid it over to him in ten bags containing $5000 each. The total weight of the gold was more than one strong man could carry. Romig finally toted it out of the treasury into an automobile.

SOUGHT GOLD AGAIN.

On November 17, according to Alexander, Romig and a woman appeared at the treasury with another big roll of bills and demanded $40,000 gold. Again, after much parleying and red tape, their demands were heeded and $40,000 in twelve sacks, weighing in all 240 pounds, was turned over to them. Alexander thinks now that the woman was Mrs. Emma C. Bergdoll, mother of the escaped prisoner.

Alexander testified that the treasury officials were very reluctant to pay out the gold, but found that they were without authority to refuse because of the character of the notes and the certificates presented. They called for payment in gold on demand and the Treasury decided that the government must keep its pledge, Alexander said. The bills and notes were "done up." Alexander testified, in bundles of $500. They were wrapped with straps bearing the stamp of several banks. Alexander's memory on this was vague but he thought that the straps bore the stamps of the First National Bank of Camden, and "the First, Second or Third National Bank of Philadelphia."

Alexander described Romig and Mrs. Bergdoll as "foreigners." The quantity of gold they took away from the Treasury was the largest ever taken at one time in his twenty years' experience, he said.

POSED AS FOREIGNERS.

"We thought they were some foreigners, who believed that the government was going to be overthrown and wanted to get all they could," said Alexander. "Mr. Pierce, the cashier, talked to them and told them plainly that if he had his way he'd put them in the penitentiary."

Col. Julius A. Penn, assistant to Gen. Harris, adjutant-general of the Army, told how his chief had called him on the telephone and consulted him regarding the letter Gen. Ansell wrote requesting the temporary release of Bergdoll.

"Gen. Harris said he thought it was a reasonable request of a responsible attorney and I thought so, too," said Col. Penn.

MORE OF IMPUDENCE.

A new form of impudence by Bergdoll made its appearance at today's hearing. He is making a practice of sending copies of German newspapers to Representative Kahn of California, chairman of the House Military Affairs Committee, and Secretary of War Weeks. He always picks out issues containing bitter anti-American articles. Representative Kahn today laid before the committee a copy of the Ebenburger Zeitung containing a report of the release of the two American detectives who tried to kidnap Bergdoll. The Zeitung denounced the release of the American detectives and gave a lurid account of how Germans were fleeing from the United States to escape persecution.

Mr. Kahn informed the committee that the newspaper was addressed to him in Bergdoll's handwriting. He had sent the wrapper to Philadelphia and had the writing identified as Bergdoll's, he said.

BAILEY'S EXCUSE.

Col. Edward S. Bailey, Gen. Ansell's law partner, was on the stand today. Representative Flood of Virginia asked him why he and Ansell had failed to comply with the invitation of U. S. Dist.-Atty. McAvoy at Philadelphia to appear before the Federal grand jury investigating the Bergdoll case. Col. Bailey replied that he and Gen. Ansell considered that their part in the Bergdoll case was already well known and that there was no necessity for their appearing before the grand jury.

"I am not afraid of any grand jury," said Col. Bailey, showing considerable emotion as he testified. "In spite of public opinion, I have done nothing wrong. The truth will prevail."

Col. Bailey's testimony fully supported Gen. Ansell's previous contentions regarding the part played in the Bergdoll case by Judge Wescott, the prominent New Jersey politician.

Albert to Visit England.

[BY CABLE AND ASSOCIATED PRESS.]

LONDON, May 9.—It was officially announced that King Albert of Belgium would pay a visit of state to England from July 4 to 8.

SPIES CLUTTER UP IRISH CITY.

Espionage Favorite Sport of Dublin Populace.

Nearly Everyone in Pay of Some Organization.

Sinn Feiners Execute All the British They Catch.

BY JOHN STEELE.

[BY CABLE—EXCLUSIVE DISPATCH.]

DUBLIN, May 9.—Dublin is a city of spies. The hotels are filled with them. They haunt the streets and hang about the business houses, newspaper offices and the government bureaus. The people speak in whispers and look carefully around to see who is listening before communicating anything important.

These spies are both British and Sinn Feiners, but the Sinn Feiners are more numerous and more clever. The British spies are rather obvious. A Sinn Feiner may be anyone. A famous British officer serving in Ireland told me recently he considered the Sinn Fein intelligence service the best organized and most efficient in the world.

Every hotel servant is a spy. The maid who makes your bed is sure to gather up any torn scraps of paper and pass them on to a quarter where they will be pieced together in search of information which may be useful to the "army of the republic."

BURN ALL LETTERS.

An American official told me he made it a rule to burn all correspondence. When you are talking in a hotel dining-room the waiters are liable to be found standing close behind, taking in every word. If you take a guest to a room the chambermaid finds an excuse to enter silently to see to the bed, fire or some other trifling duty.

A striking feature of Sinn Fein intelligence service is the counter-espionage work. The British intelligence is loosely organized, and the chiefs usually do not know the actual operatives. The men they employ are known to the Sinn Fein. Hardly a day passes that a body is not found with a tag, "Executed by the I.R.A. Spies Beware."

The British often declare these persons are not connected with their espionage system. The Sinn Fein declare it makes no mistakes. A typical case is that of Kitty Carroll, who was murdered some weeks ago in County Monaghan. The manner in which the story came shows how widespread are the Sinn Fein ramifications. It was told by a gentle old lady whose fame as a writer extended to two continents. She told it as a matter of course, displaying no trace of sympathy for a sister woman done to death.

TAKEN OUT AND SHOT.

"Kitty Carroll," she said, "was a spy. She had been giving information to the police verbally. The Sinn Fein warned her and she started writing. Her letters were intercepted, and she was taken out and shot."

The growing nervousness of the Black and Tans and other British forces in Ireland seems to indicate this espionage is getting on their nerves. Men who realize their every move is watched are liable to shoot before investigation. The Irish Republican army is high feather, having got over the winter, which was the most critical time, when the men were driven into the cities by the weather.

With the coming of summer they are taking to the hills again and reviving the policy of ambushes and intensified guerrilla warfare. They are strongly reinforced by young men thrown out of their jobs by the destruction of industry and trade due to the state of the country. Signs of this already have appeared in the revival of attacks on the police barracks, which were checked during the winter.

The police have made a more successful defense than before, which means more bloodshed on both sides.

CHURCHMAN, WAITRESS, BONDS GONE.

Police Searching for Married Treasurer, Woman and Missing Funds.

[EXCLUSIVE DISPATCH.]

NEW YORK, May 9.—Shubel K. Siver, treasurer of the First Reformed Church of New Brunswick, N. J.; Miss Adelle Gouin, a waitress in a restaurant at Perth Amboy, and $5200 in Liberty Bonds belonging to the church are missing.

The police of New Brunswick and a New York detective agency are today seeking them. Pastor Jasper S. Hogan of the church, stated from the pulpit Sunday that a charge of embezzlement would be preferred against Siver.

Siver is 48 years old, is married, and up to last Wednesday, when he disappeared, lived with his wife and three sons.

The search for the missing pair and the Liberty Bonds was made by Pastor Hogan after Mrs. Siver had visited him on Thursday last, telling him that her husband had not come home. Immediate investigation was made of Siver's accounts with the church and the loss of the bonds from a safe deposit box in the National Bank of New Jersey was discovered.

BRUNDIDGE MADE HEAD OF RAIL COMMISSION.

[BY A. P. NIGHT WIRE.]

SAN FRANCISCO, May 9.—Harley W. Brundige of Los Angeles was elected president of the Railroad Commission today to succeed Frank R. Devlin, who resigned from the commission May 1.

Brundige was appointed in January, 1919. He is a newspaperman by profession, and at the time of his appointment was editor and publisher of the Los Angeles Express.

Evils of Constipation.

Perhaps the most serious of the diseases caused by constipation is appendicitis. If you would avoid this dangerous disease, keep your bowels regular. For this purpose Chamberlain's Tablets are excellent, easy to take and mild and gentle in effect.—[Advertisement.]

EVERY MORNING IN THE YEAR. Los Angeles Times. The Times Building, First and Broadway.

$1.05 per Month { DELIVERED BY CARRIER } Single copies, 5 cents. By Mail, in Postal Zones 1 to 4, including California, Arizona, Nevada, $12.00; Monthly, $1.05. In Zone 5 Including Colorado, Idaho, Montana, Oregon, Washington, Yearly, $15.60; Monthly, $1.30. In Zones 6, 7 and 8, United States, Canada and Mexico, Yearly, $18.00; Monthly, $1.50. Postage.

Entered as second class matter, December 4, 1891, at the Postoffice at Los Angeles, under the Act of March 3, 1879.

TUESDAY MORNING, MAY 10, 1921. Vol. XL. No. 60

BULGARS, MEN AND WOMEN, MUST DO WORK FOR STATE UNDER UNIQUE LABOR LAW.

[BY CABLE AND ASSOCIATED PRESS.]

LONDON, May 9.—All classes of society in Bulgaria have been called upon to fulfill their civic duties under the provisions of the compulsory labor law, adopted a year ago. The law provided that men who had attained the age of 20 years and girls who were 18 years old were to be called upon for a certain amount of compulsory labor for the state. Men were to work twelve months and women six months, and none was allowed to emigrate until duties imposed had been performed.

The number of persons coming within the scope of the law was 700,000, of whom 600,000 have been at work, the labor duties comprising roadmaking, sanitary service, digging canals, street paving and the building of schools and reading-rooms.

MRS. STILLMAN LETTER PUBLIC.

(Continued from First Page.)

fested a condition of deep despondency.

The letter was denied admission into the case by Justice Morschauser, when he decided the alimony plea on the ground that it was a confidential communication between husband and wife.

Mr. Stillman's attorneys, however, have insisted it is competent, and say they expect to get it into the record before the case is concluded.

FIGHT TO FINISH.

Mrs. Stillman's attorneys are now ready to submit in detail the stories of the banker's alleged infidelities. Ten women are to be named. The indications are now that no possible compromise can be effected in the case.

Previous to his retirement as head of the National City Bank, it was believed that Mr. Stillman might possibly drop his charges in the interests of the institution. His resignation, however, is believed to have been offered by him expressly because he is determined to fight to a finish, and therefore wished to relieve the bank of all embarrassment.

BOSTON HOUSE TO SELL WOOL POOL.

[BY A. P. NIGHT WIRE.]

SALT LAKE, May 9.—A Boston house has been authorized to sell wool gathered in a pool at Jericho, Utah, according to word given out by the National Wool Growers' Association today. The growers are reported to have received an advance payment on the shipment of 14 cents a pound. It is understood that the Boston house will hold the wool until an advantageous market prevails and then sell the product, giving the wool growers the excess on the sale above 14 cents.

SHOT IN BACK WHILE TALKING TO WOMAN.

[BY A. P. NIGHT WIRE.]

DENVER, May 9.—Hundreds of persons tonight saw Bert Usher, 39, shot twice in the back by a man as he conversed with Mrs. John Du Pree on a downtown street in front of the Columbia Hotel. Joseph Masse was apprehended by the police in connection with the shooting after a sensational chase.

Usher is not expected to live.

ARRESTS CLEAR BURGLARIES.

[BY A. P. NIGHT WIRE.]

PORTLAND (Or.) May 9.—At least thirty burglaries have been cleared up by the arrest of three boys, aged 17, 16 and 15, according to detectives. The loot will amount to about $2000.

Congressman of Michigan Suicide Ill Health Cause

[BY A. P. NIGHT WIRE.]

BATTLE CREEK (Mich.) Congressman Frankhauser of Third Michigan District, committed suicide in a sanatorium here by cutting his throat with a razor. He was found in a bathroom by attendants sometime afterward. Despondency over ill health is believed to have prompted the act.

Mr. Frankhauser, whose home is Hillsdale, was elected to Congress last November. He went home shortly after and never left his seat. He was operated on two months ago for gall stones and went to the sanatorium here May 1.

Late today he entered the bathroom. On his failure to return attendant entered and found Congressman dead in the tub. Inquest will be held tomorrow.

KNIGHTS IN VALLEY WILL SEAT OFFICERS.

[EXCLUSIVE DISPATCH.]

EL CENTRO, May 9.—Imperial Valley Commandery, Knights of Templar, will install the following officers at the next meeting which will be held in this city on May 20 inst: Commander, Charles [illegible]; Generalissimo, T. J. [illegible]; Captain-General, J. W. [illegible]; Senior Warden, E. V. [illegible]; Junior Warden, G. W. [illegible]; Treasurer, Clifford [illegible]; Recorder, W. A. Frick; Trustee, Bloomer.

SPANISH AVIATOR BURNS TO DEATH.

[BY CABLE AND ASSOCIATED PRESS.]

ALICANTE (Spain) May 9.—An airplane carrying [illegible] Toulon, France, and Rabat, fell into the bay here today in flames. The pilot was burned to death and the plane was wrecked.

Air Accident Claims Victim.

[BY A. P. NIGHT WIRE.]

ABILENE (Tex.) May 9.—The death late last night of [illegible] Locking, a civilian aviator, is the fatality from yesterday's airplane accident near Abilene was reported. Miss Margaret Pearson, a mechanic named Carson, who was piloting the machine, were the victims.

Sugar Drops in Portland.

[BY A. P. NIGHT WIRE.]

PORTLAND (Or.) May 9.—Sugar declined 10 cents here today and the wholesale price of cane granulated is $7.65 a sack, while beet sugar is $7.45.

(No. 3 of a series intended to give dependable player piano information for those who are trying to make an intelligent decision.)

REALIZE NOW

your long-entertained ambition to own a player piano. Listen first to the

SOLO EUPHONA

here—then play it yourself. After you hear it you'll want to play it. Then you'll find how easy it is to operate.

The Solo Euphona contains the most perfect mechanism in the world, mechanically and musically, for it is the only player which enables you to combine the all-important melody-accenting theme with a transposing device. The latter permits the instantaneous change from one key to another to suit the individual voice.

Come here and play the songs of your boyhood and the rollicking popular music that you and the family like to dance to.

This week we are paying especial attention to the Fair Player as compared to the straight Euphona and note its superiority over other types.

Catalogs and Terms Upon Request.

Name ..... Address .....

416 418 **Wiley B. Allen Co.** San Francisco, Los Angeles, Portland, Oakland, Fresno, San Diego, San Jose, Sacramento

Los Angeles Times DAILY PUBLISHED BY THE TIMES-MIRROR CO.
Times Building, First and Broadway.
DELIVERED BY CARRIER | Single copies: Daily, 5 Cents; Sunday, 10 Cents. Entered at the Postoffice at Los Angeles, Cal., under the Act of March 3, 1879.
NG, MAY 10, 1921. Vol. XL. No. 18[illegible]

S, MEN AND WOMEN, DO WORK FOR STATE NDER UNIQUE LABOR LAW.

[BY CABLE AND ASSOCIATED PRESS.]

ay 9.—All classes of society in Bulgaria have been ulfill their civic duties under the provisions of the law, adopted a year ago. The law provided that tained the age of 20 years and girls who were 16 be called upon for a certain amount of compul- he state. Men were to work twelve months and hs, and none was allowed to emigrate until duties performed.

of persons coming within the scope of the law whom 600,000 have been at work, the labor done making, sanitary service, digging canals, street pav- ing of schools and reading-rooms.

LMAN PUBLIC.

(First Page.)

f deep despond-

onied admission ustice Morschau- ed the alimony that it was a unication be- wife. ttorneys, how- it is competent, t to get it into he case is con-

FINISH. attorneys are it in detail the er's alleged in- en are to be ions are now promise can be

retirement as l City Bank. It Mr. Stillman his charges in institution. His , is believed y him expressly mined to fight efore wished to all embarrass-

Congressman of Michigan Suicide; Ill Health Cause.

[BY A. P. NIGHT WIRE.]

BATTLE CREEK (Mich.) May 9.—Congressman Frankhauser of the Third Michigan District, committed suicide in a sanatorium here today by cutting this throat with a razor. He was found in a bathtub by attendants sometime afterwards. Despondency over ill health is believed to have prompted the act.

Mr. Frankhauser, whose home was in Hillsdale, was elected to Congress last November. He became ill shortly after and never had taken his seat. He was operated on two months ago for gallstones and came to the sanatorium here May 6.

Late today he entered the bath room. On his failure to return an attendant entered and found the Congressman dead in the tub. An inquest will be held tomorrow.

E TO OOL POOL.

T WIRE.]

y 9.—A Boston thorized to sell pool at Jericho. word given out ol Growers' As- growers are re- ved an advance ipment of 14 understood that ll hold the wool us market pre- he product, giv- s the excess on ents.

KNIGHTS IN VALLEY WILL SEAT OFFICERS

[EXCLUSIVE DISPATCH.]

EL CENTRO, May 9.—Imperial Valley Commandery, Knights Templar, will install the following officers at the next meeting, which will be held in this city on the 19th inst: Commander, Charles Fay; Generalissimo, T. J. Worthington; Captain-General, J. W. Kerns; Senior Warden, E. V. Herthrop; Junior Warden, G. W. Anderson; Treasurer, Clifford Corring; Recorder, W. A. Frick; Trustee, Van Bloomer.

WHILE O WOMAN.

T WIRE.]

—Hundreds of Bert Usher, 30, ck by a man as Mrs. John Du street in front l, Joseph Masse y the police in shooting after ted to live.

SPANISH AVIATOR BURNS TO DEATH

[BY CABLE AND ASSOCIATED PRESS.]

ALICANTE (Spain) May 9.—An airplane carrying mails between Toulon, France, and Rabat, Morocco, fell into the bay here today in flames. The pilot was burned to death and the plane was wrecked.

Air Accident Claims Three.

[BY A. P. DAY WIRE.]

ABILENE (Tex.) May 9.—In the death late last night of E. Locking, a civilian aviator, the fatality from yesterday's airplane accident near Abilene was registered. Miss Margaret Pearson and a mechanic named Carson, who were piloting the machine, were the other victims.

Sugar Drops in Portland.

[BY A. P. NIGHT WIRE.]

PORTLAND (Or.) May 9.—Sugar declined 10 cents here today. The wholesale price of cane granulated is $7.65 a sack, while beet sugar is $7.45.

BURGLARIES.

T WIRE.]

) May 9.—At es have been arrest of three d 15, according oot will amount

ries intended to give dependable player pianos to those who are trying to make an intelligent

REALIZE NOW

r-entertained ambition to own a no. Listen first to the

LO EUPHONA

play it yourself. After you hear it, to play it. Then you'll find how easy rate.

uphona contains the most ingenious in the world, mechanically and musi- is the only player which enables you to all-important melody-accenting feature sposing device. The latter permits of us change from one key to another to vidual voice.

nd play the songs of your boyhood and g popular music that you and the family e to.

re paying especial attention to the Solo Euphona o the straight Euphona and solo instruments of

Catalogs and Terms Upon Request.

Address .....

Wiley B. Allen Co South Bdwy.

PIONEERS LOS ANGELES, PORTLAND, ORE., OAKLAND SAN DIEGO SAN JOSE SACRAMENTO

Stabilizing an Industry

There are many valuable advantages in concentrating a given industry in a certain district or zone.

The W. Ross Campbell Co. was largely instrumental in "putting Los Angeles Street on the map," by centering the wearing-apparel industry on that street Result: enhanced property values, splendid improvements, a flourishing new trade center.

Enterprise and Vision

Both are essential to successful handling of business properties. Combined with them must be detailed knowledge of values, past and present, and of the trend of business.

"NOTHING BUT BUSINESS PROPERTIES"

We specialize in leases on stores, lofts, office buildings. Our more than fifteen years experience in handling Los Angeles business property equips us to be of real service to you in any matter of buying, selling or leasing.

712-714 South Spring

W. ROSS CAMPBELL CO.

LET'S DISCUSS IT—

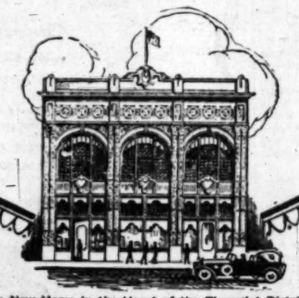

You are invited to make our offices, in the heart of the financial district, your meeting place for you and your friends. Drop in any time.

Phone: 105-25

Our New Home in the Heart of the Financial District.

"Court Day"

A day when thirst appeals and wins a decision that Coca-Cola is delicious and refreshing every day.

THE COCA-COLA COMPANY
ATLANTA, GA.

"The First Thing You Think Of" ~for real Refreshment

Ridgways Tea

Packed Exclusively in Air-tight Tins

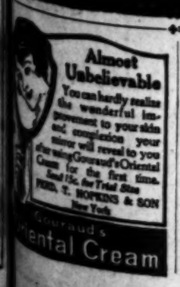

Almost Unbelievable

You can hardly realize the wonderful improvement to your skin and complexion your mirror will reveal to you after using Gouraud's Oriental Cream for the first time. Send 10c. for Trial Size.

FERD. T. HOPKINS & SON, New York

Gouraud's Oriental Cream

GIVE MEN CHANCE TO CLEAR RECORDS.

ADJUTANT - GENERAD REPLIES TO PAPER WHICH REFUSES TO PRINT SLACKER LIST.

[EXCLUSIVE DISPATCH.]

WASHINGTON, May 9.—Adjt.-Gen. Harris, replying to a Washington newspaper which declined to print the slacker list, and argued that its publication should not have been undertaken unless the official records were positive in every case, declared today that every possible effort was made by the government to get men who actually served in the war, but did not respond to the draft call, to clear their records.

"It should be borne in mind," the adjutant-general said, "that the action of the War Department in publishing these lists is based upon a widespread demand that the offense of those men who failed to meet their obligation to do military duty during the nation's time of peril be not condoned and that steps be taken to apprehend and bring to trial every man who was guilty of wilful desertion."

UNITED HOUSE SEEKS TARIFF.

California Delegation Asks Lemon Protection.

Send Letter to Ways and Means Committee.

Declare Rates Recommended Absolute Necessity.

[EXCLUSIVE DISPATCH.]

WASHINGTON, May 9.—Once again the California delegation acted as a unit in demanding increased protection for the lemon growers of California. For the second time Democrats joined with Republicans in requesting the Ways and Means Committee to make it possible for the California industry to compete with lemon by-products from across the Atlantic. They sent the following letter to the Ways and Means Committee this evening:

"Chemical subcommittee, Ways and Means Committee.

"House of Representatives, Washington, D. C.

"Gentlemen: Realizing that you are now in the process of writing the tariff schedule on chemicals for incorporation into the permanent tariff bill which will shortly be introduced in Congress, we, the undersigned, composing the entire California delegation in the House of Representatives desire to bring to your attention the necessity of fixing the following schedule on the chemical products of the lemon industry:

RATES ARE NECESSARY.

"Seventy cents per pound on citric acid. 40 cents per pound on citrate of lime; 50 per cent ad valorem on lemon oil.

"These rates are necessary in order to build up and protect the lemon products industry.

"With the entire lemon industry in California in a demoralized condition, and 17,000 acres which will produce about 10,000 carloads annually, coming into bearing, all of which production will be a surplus over over the present annual consumption of raw fruit, it is absolutely necessary that this surplus production be diverted into the products industry.

"At the present time we are producing only about 1,200,000 pounds of citric acid, and our annual consumption is about 6,000,000 pounds, 4,800,000 pounds of which is supplied from abroad, almost entirely from Italy.

DOUBLE PURPOSE.

"The protection asked for would serve the double purpose of enabling us to supply our own annual consumption of products, and at the same time give an outlet for the increased production to which we have referred, which otherwise would become a waste and ultimately result in the destruction of approximately $500,000,000 worth of lemon groves.

"The rates recommended represent the sentiment of the growers, have been scientifically arrived at with due knowledge of practical agricultural conditions as they actually exist in California, and take into consideration the freight differential between California and eastern markets.

"Respectfully yours,

[Signed] "First District, Clarence F. Lea; Second District, John E. Raker; Third District, Charles F. Curry; Fourth District, Julius Kahn; Fifth District, John I. Nolan; Sixth district, John A. Elston; Seventh District, Henry E. Barbour; Eighth District, Arthur M. Free; Ninth District, Walter F. Lineberger; Tenth District, Henry Z. Osborne; Eleventh District, Phil D. Swing."

CIVIL WAR IN SILESIA RAGES.

(Continued from First Page.)

plans for a campaign to wipe out the insurgent forces which have swept over the country with the exception of the towns.

BITTER FIGHTING.

There has been bitter fighting, resulting in many killed and wounded on both sides, along the Korfanty line, which forms the insurgent battle front. Another bridge has been blown up, making ten.

The Korfanty insurgents ordered the Polish miners and laborers to resume work today excepting those who have joined the insurgent army. More than 100,000 volunteers are being armed. Thousands of miners and students are entering Silesia from Poland to join the insurgents despite the vigilance of the frontier officials. Trainloads of foodstuffs, clothing, and medical supplies are being rushed to the Silesian border from all parts of Poland.

Reports that German reichswehr troops are concentrating along the plebiscite line continue to reach the insurgent headquarters. More than 60,000 German volunteers are reported to have registered at Oppeln to crush the uprising.

BERLIN, May 9.—General alarm seems to be felt in Entente circles in Berlin that the Polish insurgent seizure of Upper Silesia may result in a German-Polish war, with the possibility of all Central Europe being involved in another conflict.

From all accounts, civil war now is spreading throughout Upper Silesia, the Germany having organized locally to repulse the invaders.

RESISTANCE CANNOT LAST.

So far, the German government has refused to send government troops to assist the Silesian Germans, but it is feared here that its resistance cannot last long if the Supreme Council of the Allies does not afford relief from the situation the Poles have created in violation of the Council's orders.

It is considered here that French and Polish official circles can hardly continue to sustain the claim that German propagandists have greatly exaggerated the situation, which is regarded in Berlin as a repetition of the experiments of D'Annunzio and Zeligouski at Fiume and Vilna, respectively, but upon a much larger scale.

Comment in Entente circles indicates that Germany's refusal so far to send government troops into the district is creating sympathy for the German government in those circles, the French excepted, and the feeling appears to be growing that the Supreme Council will treat Germany generously in deciding upon the division of Upper Silesia.

Gen. Larond, head of the Inter-Allied commission in Upper Silesia, and other of the French officials, are being harshly criticised by the rest of the Entente delegations for permitting the adventure of Korfanty, leader of the Polish insurgents, to assume such proportions.

GERMANS TAKE CHARGE.

[BY CABLE AND ASSOCIATED PRESS.]

RATIBOR (Upper Silesia) May 9. Former German army officers have taken charge of the district on the west bank of the Oder in this section of Upper Silesia, and are issuing rifles, furnishing machine guns, drilling the population and garrisoning the town. The French and Italian troops are being ignored, and are remaining neutral on guard duty, while the entire east bank of the Oder as far north as Krappitz is in possession of the Poles.

The Germans have commandeered automobiles and established courier services. The headquarters staff has requisitioned barracks and is accepting volunteers, who have been so numerous that guns were issued to only three men in every fifteen.

At Krappitz, a huge flag of the German Empire is flying above the market place, over the heads of the small French force there.

The French and Italians in Ratibor have been on constant guard duty for days without sleep, although they have taken no active part in the fighting.

WON'T BE INFLUENCED.

[BY CABLE AND ASSOCIATED PRESS.]

PARIS, May 9.—With the object of showing that it will not permit itself to be influenced by any action of the Upper Silesian population, the council of ambassadors today decided to take two steps, as follows:

To request Poland to disavow the Polish agitators.

To remind Germany that the inter-Allied commission in Upper Silesia provided for under the Versailles Treaty possesses authority over the region until the Supreme Council has announced its decision as to the plebiscite, and to request Germany that it consequently abstain from all intervention.

FRENCH KILL GERMANS.

[BY CABLE AND ASSOCIATED PRESS.]

OPPELN (Upper Silesia) May 9. French soldiers today shot into a crowd of Germans, who were threatening a Polish prisoner, killing two and wounding several. To assuage the ensuing excitement the burgomaster issued a proclamation urging the populace to maintain peace and have confidence in the Allied commission.

STRIKE RIOT IN BAY CITY.

(Continued from First Page.)

were discontinued today after Chairman Benson, of the Shipping Board had reiterated his stand for a 15 per cent wage reduction. Representatives of the Marine Engineers' Beneficial Association announced they would leave Washington to attend to other matters, and Secretary Davis said he had arranged for no further conferences.

Should the situation change, however, it is understood the Secretary will attempt to bring the several parties together.

W. S. Brown, president of the Marine Engineers' Beneficial Association, said his committee had made the best proposition possible to the Shipping Board and the ship owners, through Secretary Davis, and that no further concessions would be made. The proposals, based upon votes at all ports yesterday, were submitted in the afternoon.

A conference was held earlier between the joint committee representing the Marine Engineers' Association and Secretary Davis. They later communicated with Secretary Davis by telephone and later announced that, as efforts had proved unavailing, the conferences would be discontinued until there was indication the resumption would be warranted.

BENSON STANDS FIRM.

Chairman Benson said he stood firmly for the 15 per cent wage reduction and, regardless of whether an agreement was reached, he intended to put into effect on Shipping Board vessels some system which would enable men showing efficiency to get the benefit of the resulting savings in the form of extra compensation.

Reports today, the chairman said, showed that the outlook was hopeful and that an increasing number of officers and men were volunteering to return to work. Sailings were nearly normal, he added.

CLERKS LAID OFF.

[BY A. P. NIGHT WIRE.]

SEATTLE, May 9. — The Pacific Steamship Company announced today it had begun laying off approximately 200 clerks employed in Pacific Coast ports as a result of the marine tie-up. Between 400 and 500 of the company's regular longshoremen have also been laid off. No American vessels were expected to clear port today. The steamer Admiral Schley, which arrived last night from San Francisco, was tied up today.

PORTLAND (Or.) May 9.—Taking cognizance of an appeal from Juneau, Alaska, last week to the Portland Chamber of Commerce, for relief from shortage of supplies caused by the marine strike, representatives of the striking organizations here at a meeting today took action offering to furnish men free of charge to serve on boats to Alaska to relieve distress if shipowners would donate the use of the ships.

RETURN FROM CONFERENCE.

[LOCAL CORRESPONDENCE.]

LOS ANGELES HARBOR, May 9.—Harry Ohlsen, local agent for the Sailors' Union; Ernest F. Peeg of the Marine Engineers' Beneficial Association, and Patrick Flynn and George Clark of the Marine Firemen, Oilers' and Watertenders' Association, returned yesterday from Washington, where they were in conference last week with Admiral Benson of the Shipping Board.

Representatives of the maritime unions never got to the point of discussing wages with Admiral Benson, the delegates declared upon their arrival here. The question of working rules was gone into first, but the conference was broken off without reaching an agreement of any kind.

The union men took the position from the start that wages were a secondary consideration, Ohlsen declared, and that they desired to consider working conditions primarily. Ohlsen declared negotiations were broken off when the shipowners would not agree to give Americans preference in selecting crews. A 15 per cent cut in wages, in addition to the elimination of overtime, would make the cut about 50 per cent of the present scale, the union men state.

TEN VESSELS TIED UP.

Four more oil tankers were tied up at the harbor today, when their crews left their respective ships, bringing the total number of ships tied up in port here to ten. Vessels tying up today were the Union Oil tankers La Placentia, Lansing and Washtenaw, and the General Petroleum tanker Yorba Linda. Ships already tied up were the Yale, Wallingford, Carlos, Santiam, Whittier and Olsum.

The Pacific Steamship Company's steamer Admiral Schley, which was due here this afternoon from Seattle, was tied up at San Francisco upon her arrival there, and will not sail for the local harbor and San Diego. The first Admiral Line steamer to arrive will be the President, from Seattle, which is due here Wednesday. Admiral Line officials say every effort will be made to keep the President in operation.

Writ in Lindsey Case Refused by Denver Jurist.

[BY A. P. NIGHT WIRE.]

DENVER, May 9.—Judge Warren A. Haggott of the District Court handed down a written opinion today declaring he had no right to issue a writ of execution in the case of Juvenile Judge Ben B. Lindsey, who is under sentence to pay a fine of $500 or go to jail, following Lindsey's conviction on charges of contempt of court. Judge Haggott said the matter was up to the District Attorney.

Dist.-Atty. Phillip S. Vancise said he would apply to the clerk for a writ of execution of the sentence within ten days. Judge Lindsey declined to say what action he would take, but implied he would make a decision before the writ was put into execution.

Judge Lindsey was senteced to pay the $500 fine or go to jail when he was adjudged in contempt of court when he refused to testify what a ward of his court had told him about a murder.

SUSPECTED SLAYER SHOT DEAD IN JAIL.

OPENS FIRE ON POLICE CHIEF WITH CONCEALED GUN; RETURN SHOT KILLS HIM.

[BY A. P. NIGHT WIRE.]

PITTSBURG (Cal.) May 9.—Francisco Rios, section hand employed by the Southern Pacific Company and arrested here today as a suspect in a murder case at Susanville, [illegible] county, was shot and killed in the City Jail by Chief of Police John Williamson.

Rios was taken into custody by Chief Williamson at the Southern Pacific station. At the jail he was searched, but managed to conceal a revolver and a cartridge belt. As Chief Williamson was locking Rios in a cell he said the prisoner fired one shot at him. The bullet went wild. Chief Williamson then shot him six times, once through the heart.

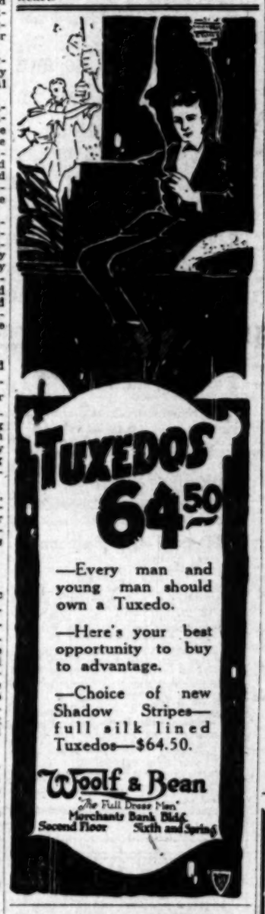

TUXEDOS 64.50

—Every man and young man should own a Tuxedo.

—Here's your best opportunity to buy to advantage.

—Choice of new Shadow Stripes—full silk lined Tuxedos—$64.50.

Woolf & Bean
"The Full Dress Men"
Merchants Bank Bldg.
Second Floor Sixth and Spring

Why Gamble When You Buy Glasses

YOUR EYES EXAMINED GLASSES COMPLETE $2.40

¶ A *scientific examination* of your eyes, a *pair* of spherical *glasses*, for either reading or for distance, in a *suitable frame, complete* for $2.40. One week only.

¶ *Cylindrical* glasses, *gold* or *shell frames, torics, fancy shapes* and *double vision glasses* correspondingly *low*, and the best of all is the *good correction I give you.*

¶ *Years* of *Specialization, Years* of *Development* and *Research Concentrated* on the most *Vital* of the *Five Senses—Sight*—has resulted in *My Method of Scientifically fitting the eye.* It means *Eye Comfort* which is of *Vital Importance to You.* Not necessarily the *Cheapest* but the *Best.*

¶ One *Big Outstanding Feature* of my *work* is the *Ease* in which *I Fit* the *Eyes.* No *inconvenience*, no "drops" used. The eye is *Scientifically Measured.*

C. N. HOPKINS, M. D.
Eye, Ear, Nose and Throat Specialist
Suite 201 Homer Laughlin Bldg.
215 South Broadway
Hours: 9 to 4, Wed. and Sat. Eves, 6 to 7

The Davenport-Treacy Baby Grand—$795

Those whose living rooms are restricted in size will find the Davenport-Treacy Baby Grand the ideal instrument for their homes. Combining as it does, the grace, beauty and tonal charm of the larger grands with the convenience in size of the upright, it fills a long-felt want.

The Davenport-Treacy Baby Grand occupies but 4 feet 8 inches in floor length. We will be glad to send you a paper floor pattern, showing the exact amount of space it requires. We will also be glad to demonstrate the many superior features of this sterling instrument to you.

Geo. J. Birkel Co.
"The Steinway House"
446-448 SOUTH BROADWAY

Tickets on Sale at the Birkel Co. Box Office for:

"Over the Hill," the Wonder Picture now playing at Philharmonic Auditorium. All seats reserved.
Brahm Van Den Berg Piano Recital at Trinity Auditorium, May 13, at 8:30 p.m.
L. A. Society of Magicians' "Carnival of Magic," at Gamut Club, May 13.
Marion Shipp Dancers at the Gamut Club, May 12, 8:15 p.m., and May 14, 2:15 p.m.
William Hoffman Grand Concert Recital at Ambassador Hotel Ballroom, May 22.
Grand Benefit Ball for Disabled War Veterans at Hotel Alexandria, May 14.

And for Other Attractions—at Regular Box Office Prices

Two Friends Talk

"Did you ever try ED. PINAUD'S LILAC Perfume?"

"Not until recently. I have used ED. PINAUD'S Eau de Quinine Hair Tonic for years, but as I have the 'high price' perfume habit, I never tried the LILAC until a friend sent me a bottle."

"How do you like it?"

"I like it so well that it has cured me of paying three dollars an ounce for 'fancy' perfumes. In using ED. PINAUD'S Lilac I find that its odor blends delightfully with the fragrance of ED. PINAUD'S Hair Tonic."

"I too have noticed that the odors of these two preparations blend finely; this is a great advantage to women who use them."

ED. PINAUD'S LILAC
Is used for handkerchief, atomizer, fingerbowl and personal and household linen.
It is a breath of Spring in the home the year 'round
Your dealer has both six and twelve ounce bottles.

ED. PINAUD'S HAIR TONIC
(Eau de Quinine)
eliminates dandruff, keeps the scalp healthy and imparts lustre and new vigor to the hair.
Famous for a Century
Sold in four and eight ounce bottles—also in one litre size.

These are the Leading French Toilet Preparations Sold in America

PARFUMERIE ED. PINAUD
American Import Offices
ED. PINAUD Bldg. NEW YORK

LOGANIZED STETSONS

LOGAN SAYS:

—A cloth hat it seems would be a timely suggestion 'tween times like these—

—This jaunty and clever stitched cloth hat I'm wearing today is made by Crofut and Knapp Co. and possesses their new patent clasp—"THE STAY PUT."

—With this improvement the crown will stay in place—

—They're light in weight and shown in six new "RIGHT NOW" colorings. The price, $5.00, (no tax) makes them doubly attractive.

CAPS OF IMPORTED TWEEDS, $4.00.

LOGAN THE HATTER
Originator
628 South Broadway
ESTABLISHED 19 YEARS

MAKE YOUR RESERVATIONS FOR MOUNTAIN, SEASIDE AND OTHER RESORTS AT

The Times Free Information and Resort Bureau

Corner First and Broadway

Is for the accommodation and benefit of persons seeking interesting routes of travel, desirable hotels and rest, recreation and recuperation at the seashore or in the mountains. Particulars are furnished by competent attendants and by correspondence to the general public regarding rates and attractions of railroad and steamship lines, hotels and pleasure and health resorts. Descriptive circulars and transportation literature are kept on hand for inspection and distribution. This service is absolutely free. Literature may also be obtained at the Times Branch Office, 619 South Spring Street.

Phones: Pico 760; Automatic 10391.

Resorts

This Week Yosemite by SPECIAL TOUR

This week, Saturday, May 14, at excursion rates, a personally escorted party from Los Angeles will tour Yosemite National Park, where all the beauties of Spring are just now joined to the incomparable grandeur of Yosemite's enduring natural wonders.

This tour includes all transportation, with sleeping-car accommodations, all meals, including those on trains, and the delightful Yosemite Lodge living while in the Park.

You will reach El Portal, official gateway of the Park, through picturesque Merced River Canyon, and from El Portal will tour Upper and Lower Yosemite Valley, and visit the famous Mariposa Grove of Big Trees in the powerful and comfortable automobiles of the Yosemite Transportation System. Los Angeles will be reached on the return trip at 8.15 A. M., Monday, May 23.

Rates for complete tour, including all transportation, all meals and lodgings, and services of personal escort, $91.00.

See Yosemite National Park with a competent guide, and with every detail of your journey taken care of.

Reservations should be made at once. Telephone, call or write

YOSEMITE National Park Co.

PAUL L. BEEMER, Agent

517 So. Spring St. Tel. 11009

Ask for Free Illustrated Folder

THE DESERT INN

PALM SPRINGS, Riverside County, Cal.

WILL BE OPEN UNTIL JUNE

May is the most beautiful month on the desert—

For Reservations address

THE DESERT INN, PALM SPRINGS, CAL.

WARNER HOT SPRINGS

"THE YEAR-ROUND RESORT"

BEAUTIFUL mountain scenery, hot sulphur baths, invigorating climate. Shady 30 reported at all times. Tourists will find agreeable quarters. Take Riverside Stage from 9th and Los Angeles Sts. Phone Pico 1215. Direct to Warner Hot Springs. Stage leaves Los Angeles, 8:30 and 10 a.m. every day. Rest, Recreation and Relaxation—summer and winter. Write for booklet to Guy K. Woodward and R. Kent, Warner Springs, California.

Mt. LOWE Mile High Year 'Round Resort — World's Greatest Mountain Scenic Trolley Trip

Camp Baldy YEAR-AROUND RESORT

P. O. CAMP BALDY, CALIFORNIA

Folders at all Information Bureaus.

SWITZER'S The ideal week-end trip. Housekeeping and boarding tents and cabins. Daily stage from Pasadena. P. O. Box 119, Pasadena. Phone Fair Oaks 19-F-2.

HOLLYWOOD MOUNTAIN VIEW INN, 5956 HOLLYWOOD BLVD. All outside rooms, large porches, beautiful grounds, cool sea breezes. American or European, low rates. Phones: Holly 1946; 579907.

BRENT'S MOUNTAIN CRAGS

100 Minutes from Broadway. A delightful resort in the Santa Monica Mountains. Picnic grounds, swimming pool, restaurant. Reasonable rates. Downtown office, 720 S. Main St. Phone 10464 or Main 7720. Ask for Mr. White.

Los Angeles Hotels and Apartments

SPECIAL SUMMER RATES

NOW in Effect at

The Ambassador

LOS ANGELES

Cooled by sea breezes; only twenty minutes by motor from the best bathing beaches and with all outside rooms, this magnificent new hotel will lend added charm to every moment of your stay.

The Ambassador, crowning a 27-acre park in the heart of the smart Wilshire district is the center for out of door and social life.

The Ambassador Golf Club, Tennis Courts, Riding and all sports are available to guests.

SUMMER RATES ARE:

EUROPEAN PLAN—Single rooms from $3.00 day. Single rooms with bath, $4.00 a day. Double rooms, $6.00 a day.

AMERICAN PLAN—$5.00 a day additional per person.

The Ambassador Hotels System

The Ambassador, Los Angeles
The Ambassador, New York
The Ambassador, Atlantic City
The Alexandria, Los Angeles

Superb Routes of Travel

Yosemite and Mariposa Big Trees

VIA THE HORSESHOE ROUTE

Seven-Passenger Pierce Arrow Auto Service daily from Merced commencing April 20th.

"Just Like Going in Your Own Car."

For tickets, seat reservations and everything necessary for the trip see PECK-JUDAH, 633 So. Spring St. Phone Main 1799.

Steamships

R.M.S.P. P.S.N.C.

EUROPE

New York
Cherbourg - Southampton
Hamburg

Fortnightly by "O" Steamers

ORBITA .....May 21, July 3
OROPESA .....June 4, July 16
ORDUNA .....June 18, July 30

1st, 2nd and 3rd Class Passengers

NORWAY CRUISES

From England in June, July and August to the beautiful Norwegian Fjords by R. M. S. P. "AVON."

SOUTH AMERICA

New York—Panama—Peru—Chile
ESEQUIBO .....April 26

New York—Panama—Colombia Ecuador

QUILPUE .....April 26
QUILLOTA .....May 19

Havana—Valparaiso and Intermediate Ports

VICTORIA .....April 28
ORIANA .....May 28
ORCOMA .....June 26

Cristobal—Valparaiso and Intermediate Points Regular Sailings

Cristobal—Champerico
Calling at Punta Arenas, San Juan, Corinto, Amapala, La Union, La Libertad, Acajutla, San Jose and Champerico

England—Brazil—Argentina Regular Sailings

THE ROYAL MAIL STEAM PACKET COMPANY

The Pacific Steam Navigation Co.
Nelson Line

THOS. COOK & SON,
812 S. Spring St., Los Angeles, or other local agents.

SPECIAL VOYAGE

S.S. Ebro, May 5, New York to Liverpool

CATALINA ISLAND

Special One and Two-Day Excursions

Island Villa Trip, including transportation from Los Angeles and return, ride on Glass-Bottom Boat and villa for one night (no meals) $5.00

Hotel Atwater Trip, including transportation from Los Angeles and return, room for one night, four meals and ride on Glass-Bottom Boat.... $8.50

Hotel St. Catherine Trip Including transportation from Los Angeles and return, room for one night and four meals, ride on Glass-Bottom Boat.. $10

ONE-DAY TRIP

Including transportation from Los Angeles and return luncheon at Sunset Cafe and ride on Glass-Bottom Boat..... $4.50

LEAVE LOS ANGELES daily 9 a.m. returning daily at 6:30 p.m.

Schedule always subject to change

Tickets and Information
205-206 P. E. Bldg., 6th & Main
Phone Pico 56 or 19644

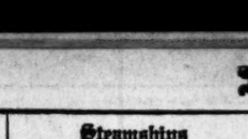

Hawaii and Baltimore

FAST FREIGHT PASSENGERS
Regular Direct Service from LOS ANGELES STEAMERS

HAWKEYE STATE, BUCKEYE STATE
L. A. to Hawaii, May 24th.
Honolulu to L. A., June 11th.
Baltimore to L. A., June 11th.
L. A. to Baltimore, June 23rd.

MATSON NAVIGATION CO.
320 Mer. Nat. Bank Bldg. Phone 97414.
Managing Agents U. S. Shipping Board

AUSTRALIA

Honolulu, Suva, New Zealand

The Palatial Passenger Steamers
R. M. S. "Niagara," R. M. S. "Makura"
20,000 Tons 12,500 Tons

Sail from Vancouver, B. C.

For fares and sailings apply Can. Pac. Ry., 605 S. Spring St., L. A., or to Canadian Australasian Royal Mail Line, 449 Seymour St., Vancouver, B. C.

Resorts

CAMP CURRY

BEST LOCATION IN YOSEMITE NATIONAL PARK. Opens April 25. Conducted Excursions May 19 and other dates to follow. For further information regarding rates and reservations, inquire MACK A. ERWIN, 423 S. Spring St., Los Angeles. "FOR A GOOD TIME GO TO CAMP CURRY."

VENICE MEMORIAL DAY EXERCISES MAY 30th. 100,000 FLOWERS STREWN UPON THE SEA

STILLWELL'S CAMP BIG BEAR LAKE

CARL W. STILLWELL, Prop.
CHARLEY M. STILLWELL, Mgr.

Trout season opens May 1st. Housekeeping Cabins with electric lights on lake front. Also meals served. New Row Boats. Motors, tackle and bait. New dance hall, pool hall, tennis court and groceries. P. O. Box 163, Pine Knot, California.

FEATHER RIVER INN

In the High Sierra, Plumas Co.
OPENS JUNE 1ST.
New 9-hole golf course. Fine fishing. Write for descriptive folder. Rates. W. W. Brown, Palace Hotel, San Francisco.

ORCHARD CAMP

Half-Way House on Mt. Wilson Trail. Only 2½ miles from best valley to cool timber and mountain stream. Open all year to campers and hikers. Phone Black 43—3 Bells, Sierra Madre.

BEAT THE HIGH COST OF RENT

AT OAKGLEN LODGE

Phone Redlands Suburban 9023.
P. O. Yucaipa, R. F. D. No. 2.
See Peck-Judah.

AMERICAN TRAVEL BUREAU

Reservations for ALL CAMPS and RESORTS
317 South Spring Street. Tel. 63185.
First Nat. Bank, Long Beach.

FAWNSKIN BIG BEAR LAKE

Housekeeping Cabins, Tents, Rooms and Cafe. Free Camping Grounds.
W. H. COOCH, Mgr., Fawnskin, Cal.

HOEGEE'S CAMP

THE RESTFUL RESORT.
L. A. Office, 245 E. 5th St. Phone 12917.
Camp Phone, Sierra Madre 214—2 Bells.
Postoffice, Sierra Madre.

LITTLE BEAR LAKE RESORT

C. B. SMITH, Prop.
Little Bear Lake P. O.
Phone San Bernardino J 4.
Make reservations early.

COLYEAR'S FIREPROOF STORAGE

60577 415 SO SAN PEDRO ST. MAIN 1117

STORE YOUR FURNITURE IN PRIVATE LOCKED ROOMS $1.50 PER MONTH

MOVING PACKING SHIPPING

Steamships

WHITE STAR LINE VISIT EUROPE NOW

N. Y.—Cherbourg—Southampton
Adriatic ....June 1 Olympic ..June 25
Olympic ....June 4 Adriatic ..July 6
New York—Liverpool
Celtic .....May 28 Celtic .....June 25
Cedric .....June 11 Cedric .....July 9
Philadelphia—Liverpool
Haverford .....May 28, July 2
New York and Boston—Azores, Gibraltar, Naples and Genoa
Canopic...June 17 Cretic...July 13

AMERICAN LINE AND RED STAR LINE

N. Y., Plymouth, Cherbourg, Antwerp
Finland ....June 1 Kroonland June 18
Lapland ....June 11 Finland ....June 25
N. Y.—Hamburg (Direct Service)
Manchuria...June 5 Mongolia...June 16
*Minnekahda (new).....June 30
*Third class only.

International Mercantile Marine Company
320 Market St., San Francisco, or Local Agents.

CANADIAN PACIFIC OCEAN SERVICES

TO EUROPE

By the Picturesque St. Lawrence River Route

MAKE RESERVATIONS NOW

Sailings Every Few Days From Montreal and Quebec To Liverpool, Southampton, Glasgow, Havre, Antwerp

Ocean Trip Shortened By Two Delightful Days on The Sheltered River and Gulf

Apply to local railroad or steamship agents or
605 S. Spring St.
Phone Pico 3490—64252.
CANADIAN PACIFIC RAILWAY Traffic Agents

YALE'S

Sailings canceled until further notice, account of strike. Watch papers for announcement of date on which sailings will be resumed to San Francisco.

LOS ANGELES STEAMSHIP CO.
R. F. Cullen, D.P.A., 517 S. Spring.
Phone 63308 or 63701.

HOLLAND AMERICA LINE

New York to Rotterdam VIA PLYMOUTH, BOULOGNE-SUR-MER

Rysdam .....May 28, July 2, Aug. 6
N. Amsterdam ....June 4, July 9, Aug. 13
Noordam .....June 11, July 16, Aug. 20
Rotterdam .....June 25, July 30, Sept. 3

Passenger Office, 461 Market St., San Francisco, or Local Agents.

RIO DE JANEIRO MONTEVIDEO AND BUENOS AIRES

SOUTH AMERICA

LAMPORT & HOLT LINE.

Regular sailings of luxurious steamers 17,000 tons displacement. Write for booklet to the Company's Office, 42 Broadway, New York.

Thos. Cook & Son, 212 S. Spring St., Los Angeles.

FIT SHIP TO CARRY FRUIT.

Cramp is Being Made Over as Laboratory.

Citrus Cargoes to be Taken Through Canal.

Bureau of Markets is Helping in the Work.

[BY A. P. NIGHT WIRE.]

WASHINGTON, May 9. — The steamer Charles H. Cramp is being equipped by the Atlantic Gulf and Pacific Steamship Company for use as a practical laboratory for experimenting with the shipment of citrus fruits and vegetables from the Pacific Coast through the Panama Canal to eastern markets. The plan is being worked out in co-operation with the preservation of fruit and vegetable projects of the Federal Bureau of Markets.

SPACE DIVIDED.

Cargo space will be divided into compartments in which different conditions can be produced and controlled. In the tests it will be possible, according to the officials, to make records under variable transit conditions. Factors to be studied include temperature, ventilation and humidity and the equipment being placed in the Cramp will make possible study of these conditions individually and in combination.

Oranges, lemons and apples will be the principal fruits to be transported in the Cramp. The ship will ply between the Pacific and Atlantic coasts while the tests are being made. Several of the American steamship lines are said to be interested in this experiment for its possibilities in shipment of perishable fruits not only to the eastern markets, but to Europe.

Several shipments of fruits from California through the canal have already been made. Twenty-five carloads of lemons over the canal route were recently landed in New York with satisfactory results, but experience demonstrated that it would be necessary to ship oranges this way under refrigeration. Both of the shipments were accompanied by representatives of the Bureau of Markets.

UNIONS SEEK CASH FOR THEIR COLLEGE.

[BY A. P. NIGHT WIRE.]

CINCINNATI, May 9.—John Fitzpatrick, president of the Chicago Federation of Labor, announced that international unions, central trade bodies and State federations would be asked to endow scholarships to the first workers' college in America, to be established at Katonah, N. Y.

Plans for the new school, he said, have practically been completed and a number of students have taken up their studies.

City Restaurants

DINE With MOVIE STARS

One hundred Universal Stars, directed by Eric Von Stroheim, completing the $1,000,000 production "Foolish Wives" are working and dining at

Westlake Park Pavilion

Evenings this week

Martha Washington Country Chicken Dinner $1.50
Westlake Steak Dinner, $1.00
Service A La Carte
Luncheon Daily

WESTLAKE PARK PAVILION

AMERICAN EXPRESS TICKETS AND TOURS

Steamship Tickets for All Lines

Choice Accommodations at Tariff Rates.

Special parties attending passion play, tours and sailing privileges. Itineraries Prepared.

Sleeping car and hotel reservations made in advance, at home or abroad.

Send for "Ocean Sailings" American Express Co.
123 S. Broadway, Los Angeles

Bennett's Travel Bureau Around the World, Oriental and European Tours.

Also Parks and Resorts. Hotel Reservations, Steamship tickets. 424 TITLE INSURANCE BUILDING, Los Angeles, Cal. Phone 11397.

Alaska Cruise-Tour, 1921

"All expense, personally conducted Cruise Tour through the Inside Passage to the Land of the Midnight Sun, with stops at Seattle, Ketchikan, Wrangel, Juneau, Skagway, Lake Atlin, White Horse and Stikine. Leaves Los Angeles June 20th, thirty days. Early application necessary. Address BENNETT'S TRAVEL BUREAU, INC., 424 Title Insurance Building, Los Angeles, California."

San Francisco Hotels

WHEN YOU GO TO SAN FRANCISCO STOP AT THE **HOTEL STEWART**

On Geary St., just off Union Square, close to everything worth while. Good accommodations at moderate rates. Breakfast, 50c, 60c, 75c; Lunch, 75c; Dinner, $1.25 (Sundays, $1.50). Municipal car passes the door. Stewart Motor Bus meets principal trains and steamers. It is advisable to make reservations in advance of arrival.

"A home in a hotel."

CecilHotel San Francisco

Five Forty-five Post St.

One block from St. Francis. An hotel operated for those who love home. Modern in construction and charming in appointments. The rates based on the American Plan are reasonable, and special weekly and monthly rates quoted.

Mrs. O. E. Morris, Proprietor — W. H. Garlick, Manager

ALEXANDER HOTEL

SAN FRANCISCO, CAL.

Adjoining St. Francis Hotel, Geary street above Powell. 12 Stories. Class A Building. Absolutely Fireproof. In center of shopping and theater district. Increased accommodations by our Annex entirely new. Under new management. Solari's Grill and Restaurant in connection. Rates $1.50 per day up. Special weekly rates. Take Municipal Cars A, B, C or D, direct.

RAIL INQUIRY STARTS TODAY.

Senate Interstate Commerce Committee to Quiz.

Southern Pacific Official is the First Witness.

Loss Estimate Under Federal Control Increases.

[BY A. P. NIGHT WIRE.]

WASHINGTON, May 9.—Investigation of the railroad situation will be opened tomorrow by the Senate Interstate Commerce Committee. Julius Kruttschnitt, chairman of the board of the Southern Pacific Company, will be the first witness.

Presentation of the railroad case will be under the general charge of Alfred P. Thom, general counsel for the Association of Railway Executives, and besides Mr. Kruttschnitt, other railway executives to appear will include Daniel Willard, president of the Baltimore and Ohio Railroad. The committee also will call officials of the railroad unions.

TRYING TO REDUCE.

In a statement T. DeWitt Cuyler, president of the Association of Railway Executives, said the executives were straining every nerve so to reduce their expenses that they may be able at the earliest possible moment to adjust rates to changed economic conditions and certainly to the end that no individual rate shall be so high as to interfere with the normal movement of a commodity.

Declaring the Transportation Act had not broken down, he said the managements did not approach Congress asking for any amendments in existing legislation.

"They desire to make clear," he said, "their present situation and the measures they are taking and propose to take to work their way out."

LOSS ESTIMATE GROWS.

Loss to the government in operation of the railroads under Federal control will be about $1,200,000,000, or $300,000,000 more than estimated by former Director-General Hines, according to an estimate today by Director-General Davis.

The Director-General made his estimate in a report to Chairman Good of the House Appropriations Committee. Because of claims not considered by Mr. Hines which have arisen, Mr. Davis said, and the underestimate made in the allowance for maintenance, fire losses, additions and betterments made for war purposes, and other accounts, it is estimated the operating loss to the administration will be about $1,200,000,000.

MAY GO TO HIGH COURT.

Differences between the administration and the carriers as to the liability of the government for undermaintenance during Federal control, amounting to several hundred million dollars, may be carried to the Supreme Court for final adjustment, the Director-General's report said. It was estimated that when all the carriers have filed their maintenance claims they will aggregate between $700,000,000 and $800,000,000.

The report showed that the Railroad Commission had assets aggregating $430,930,138.08, consisting of negotiable obligations of the carriers, such as equipment, trust obligations and notes and bonds taken during Federal control.

The delay in settling claims has been caused chiefly by the slowness of the roads in filing claims, the report said, adding that practically no claims had been filed in 1920. Up to the present, 149 of the 555 roads taken over have filed their claims.

"I have no desire to exaggerate the importance of the complexities of making this final settlement," the Director-General said. "It is absolutely the greatest adjustment between one tenant and over 500 landlords that has ever occurred."

NEGRO IMPERSONATOR KILLED BY OFFICER.

COLORED MAN, DRESSED IN WOMAN'S GARB, LURED ONE VICTIM TOO MANY.

[EXCLUSIVE DISPATCH.]

CHICAGO, May 9.—The female impersonations of Dean Hunt, colored, long known to the police, ended today in a rooming-house at 935 South State street when Police Lieut. James J. MacMahon shot him through the heart. The negro was shot while he struggled with the policeman for his revolver.

Hunt and several other young colored men had been arrested a number of times in connection with the robbing of persons in a number of South State-street resorts. They were clever female impersonators, and lured their victims into the places by soliciting them, garbed in female attire, from second-story windows. All were light skinned, and through the judicious employment of "make-up," including a heavy layer of powder and rouge and a wig, they appeared from the street to be handsome young octoroons. Thus attired in feminine finery, they sat in the windows and flashed their smiles at the white men who passed in the street below. When they succeeded in luring one into their resorts, they slugged and robbed him.

Police Lieut MacMahon, who has charge of the South Clark-street station, was making an inspection of the district this afternoon, when Hunt made the mistake of soliciting him from the rooming-house as he passed on the opposite side of the street.

The lieutenant responded by smiling back at the negro and starting at once up the stairs to the latter's room. After reaching the room the policeman told the negro he was under arrest. The struggle followed in which the colored man was killed.

Lumbago.

This is a rheumatism of the muscles of the back. It comes on suddenly and is quite painful. Every movement aggravates the disease. Go to bed, keep quiet and have Chamberlain's Liniment applied and a quick recovery may be expected. Mrs. F. J. Dann, Brockport, N. Y., writes: "I can honestly say that Chamberlain's Liniment cured me of lumbago a year ago last summer. When I began using it I was flat on my back in bed and could not turn to the left or right. I had a bottle of Chamberlain's Liniment in this house and this was applied to my back. It promptly drove away the pains and aches." — [Advertisement.]

SPLENDID FOOD READY TO SERVE

Fine fat California fish carefully fried and packed in a prepared sauce.

Cheaper than meat.
Just as nourishing.
Saves time.

Order from your Grocer. Write for Recipe Folder.

C. H. VAN LANDINGHAM CO.
Los Angeles, Calif.

Copyright 1921 Hart Schaffner & Marx

Here's What You Get For $45 at Silverwood's

You get **more** than a suit of clothes. With your suit goes a **double guaranty** of satisfaction—the guaranty of Hart Schaffner & Marx and our own.

If you're not satisfied, we give you your money back. Could any proposition be fairer than that?

J. B. Silverwood "The Store with a Conscience"

BROADWAY AT SIXTH

HOME OF HART SCHAFFNER & MARX

SPECIAL rates—Facials, Scalp Treatments — Tues. and Wednesday at METROPOLITAN BEAUTY SHOP, 518 Metropolitan Bldg. They dye eyebrows and lashes permanently by harmless method. Phone 64750 for appointments.

BRONCHIAL TROUBLE

No medicine for a cough is better than Foley's Honey and Tar, relieving the tickling in the throat, loosening the phlegm, allaying hoarseness, helping to expel the cold. Refuse substitutes. Foley Kidney Pills relieve backache, rheumatism, kidney and bladder troubles which cause nervousness, sleeplessness, anxiety. Foley Cathartic Tablets move the bowels and relieve constipation. All the genuine for sale everywhere.

SPLENDID FOOD READY TO SERVE

Fine fat California fish carefully fried and packed in a prepared sauce.

Cheaper than meat.
Just as nourishing.
Saves time.

Order from your Grocer.
Write for Recipe Folder.

C. E. VAN LANDINGHAM CO.
Los Angeles, Calif.

The Times

LOS ANGELES

TUESDAY MORNING, MAY 10, 1921.

SPORTS MOTORING FILMLAND DRAMA

RAPHS GRAB OTH CONTESTS.

...ther Double-Header Lost by Mormons to Killefer.

...idge and Reinhart Both Show Excellent Ball.

...ls Take Six of Seven Games with the Bees.

BY HARRY A. WILLIAMS.

...Angeles gave an illustrious ...to the overdue finish of the ...ific series by winning both ... which were all that were ...

...Angel winnings are now lim... only by their opportunities to ...

...an otherwise blue Monday ...uch a red letter day on the ...

...great ball team now considers ...afternoon game lost whose ...en doesn't see some oppos... ...ssin put on the bum.

FORE AND AFT.

...ibis looked about the same ...e names, losing them fore and ...e respective scores of 3 to ...f to 1. Also the Bees made ...y and three errors in each, ...ny a degree of consistency ...ore seen in these parts.

...ingels mopped up the mud... ...ed series, six games in ...which puts them within strik... ...ance of almost anything that ...ns to strike.

...pitching by Vic Aldridge ...Reinhart turned the trick ...ix. To gods and little fishes, ...y orphans, but these boys ...ve with the right and left... ...off. The Bees had about ...chance as a rusty gate ...s swing-bang. Messrs. Al... ...d Reinhart did much to ...the already favorable repu... ...of the Los Angeles pitching ...

...EE-GRADE STUFF.

...ous defeats of the Bees sus...

(Continued on Third Page.)

COLIMA BOXES GEORGE AGAIN.

Middleweights to Furnish the Main Bout at Doyle's.

Fisticuffs to be Held at Vernon Park in the Open.

Seven Events Are Carded for Tonight's Program.

Young George gets another chance as a main eventer at Vernon tonight when he meets Bert Colima at Doyle's. The show will be the first of the open-air shows to be staged during the summer months, the ring being pitched at the Vernon ball park.

The two boys met in an open-air show several months ago and drew the biggest crowd that ever saw a four-round match at Vernon. In a number of his recent bouts George has looked none too good, but he is due for a good bout and should make a good showing against Colima, who is admitted to be the classiest 145-pounder ever developed at Vernon.

CLINE-WELCH.

Gene Cline and Scotty Welch will box the semi-wind-up. The two met a few weeks ago and Cline won by a knockout. The blow that turned the trick was a body punch and Welch believes that it was an accident. Cline is confident he will repeat tonight.

Georgie Marks is matched with Ad Rubidoux, the Riverside boy, who has made a great reputation boxing around San Bernardino. Both boys have plenty of class and a fast bout is assured.

SAILORS TO BOX.

Sailor Kramer will meet Jack Kiloran, a sailor from the U.S.S. Texas. They will box at 125 pounds. Ted Frenchie will take on Jimmy Powell, a newcomer, who is confident he will make trouble among the 118-pounders. Other bouts listed are Ralph Pena vs. Sailor Kelly, 145 pounds and Sidney White vs. Sailor Farrer, 118 pounds.

Our Champion Wrestlers Just Before the Battle.

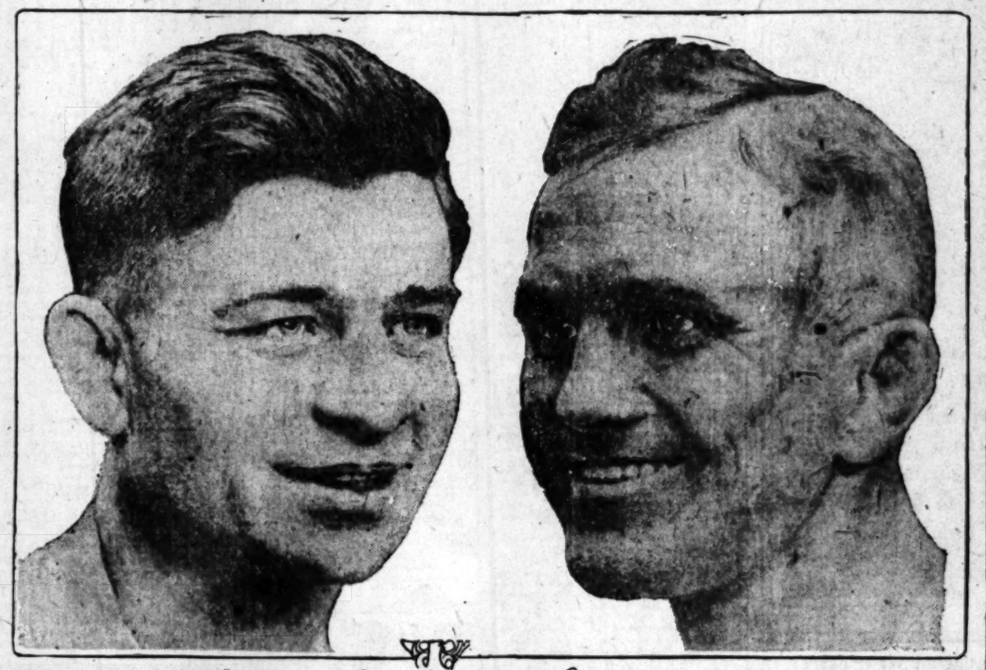

Principals in a Little One-Act Drama at the L.A.A.C. Last Night.

Ted Thye, left, champion middleweight wrestler of the world, and Walter Miller of the L.A.A.C., who featured in a toe-twisting, leg-pulling and general all-around rough-house last night to determine the grappling championship. At a late hour both wrestlers were getting along splendidly in the gentle art of tearing each other apart, and the handsome mugs (above) probably will be covered with beefsteak, scratches and black-and-blue spots by the time you pick up your paper this morning.

MILLER-THYE IN FIGHT FOR WRESTLING HONORS.

Club Champion Rushes Things During First Hour—Northerner Fails to Make Scheduled Weight.

After wrestling for two hours, fifty-nine minutes and twenty-three seconds without either man securing a fall, the wrestling match between Walter Miller and Ted Thye last night was declared a draw. Miller was the aggressor throughout the match, but he was unable to pin his opponent's shoulders to the mat.

At 11:15 o'clock last night the Miller-Thye wrestling argument had developed into a very speedy and equally wicked fight. Both men were working full tilt to secure a fall and without results. Miller forced Thye to scramble for the ropes at one time and some rough tactics were pulled by both men on the boards outside the ropes. The grapplers were both in such splendid shape that the fast pace did not appear to tell on either to any great extent.

With the Los Angeles Athletic Club gymnasium jammed to the guards with enthusiastic wrestling fans, Ted Thye, middleweight champion of the world, and Walter Miller, exditto, shook hands at 9:28 last night and started a long-pending match for the title.

IN GOOD SHAPE.

Both men appeared to be in excellent shape with Thye looking considerably heavier than the L.A.A.C. champion. Thye had agreed to make 160 pounds for the bout, but on the scales, just before the contest, he weighed 163 and forfeited 500 large iron bucks. Walter Miller tipped the scales at 157.

Miller opened the excitement with some fast work that soon landed both grapplers on the mat. The little Mercury wrestler appeared to be anxious to settle the argument right off the bat and started out in a business-like way to eat his opponent alive. Thye, on the other hand, was the picture of confidence and drifted along through the first few minutes of the match without a worry in the world as far as anyone could find out.

EXCITING.

After ten minutes of rambling around the ring, Miller succeeded in fastening a headlock on the northern champion and for a few seconds the fans were on their chairs. But Thye finally squirmed out of danger and within a very few minutes had Miller in a mean situation with a similar hold. During the first three-quarters of an hour both grapplers had twisted out of more-or-less wicked means without very material damage to either one.

For the first hour of the scrap Miller was doing most of the work. The L.A.A.C. man injected all sorts of speed into the bout, but he couldn't quite get that contented look off of Thye's face. Just after the first hour of wrestling it looked like the northerner was waiting for the club hope to work himself to death and then step in and add the finishing touches.

Before the start of the feature bout at the L.A.A.C., Bull Montana appeared on the boards and challenged the winner, the loser, any stray wrestlers in the audience or in the entire world for that matter. Bull was given a real hand and retired with a large and expansive grin.

NO PINK TEA.

The Miller-Thye bout was no pink tea during the first sixty minutes. Considerable rough stuff kept the bugs on their feet a large part of the time and in several spots there were regular Bull Montana trimmings.

At the last minute Eddie O'Connell was picked to referee and he played the third role in the ring with gusto and eclat. The crowd was one of the largest that has ever been packed into the L.A.A.C. gym. Standing room was at a premium.

13,388 MILES vs. 500 MILES

MEN WANT stamina, power and speed in the car they buy. Naturally, they turn to Essex for those qualities, for Essex has 13,388 miles of Ocean to Ocean speed grind back of it for stamina.

Many cars make laudable short speed runs. But buyers can't forget that the greatest test America ever gave a motor car is the run between San Francisco and New York. Conquered by Essex four times, faster than ever covered by any other automobile. Superior evidence of the supreme sturdiness you desire in your new car.

Harold L. Arnold
Motor Car Merchant, 7th and Figueroa
Public Garage Entrance Figueroa St.
Factory Service and Parts Depts., Entrance Orange St.
Quality Accessory Dept., 905 West 7th St.

RECORDS ARE BROKEN BY AIR MAIL PILOT.

[BY A. P. NIGHT WIRE.]

OMAHA (Neb.) May 9.—W. A. Lackey, relief air mail pilot of Omaha, broke three records on the Omaha-Cheyenne division in two days, it became known today. Saturday he lowered his record from North Platte, Neb., to Cheyenne, Wyo., of 2h. to 1h. 50m. He then flew back to North Platte in the same time, traveling 150 miles per hour. On his last trip from Omaha to North Platte he made the trip in 1h. 43m., lowering his previous record by seven minutes.

TRACK COMBINATIONS WILL TANGLE IN U.S.

[BY A. P. NIGHT WIRE.]

CAMBRIDGE (Mass.) May 9. — A cable message today from Oxford University contained final acceptance of the invitation to have a joint track team of Cambridge and Oxford University athletes meet the Yale-Harvard combination at the Harvard Stadium, July 23.

The meeting will be the fifth between composite Oxford-Cambridge and Harvard-Yale teams. Each has won two sets of games. In the last meet, held at Queen's Club, London, in 1911, England won five events to America's four.

TROEH AGAIN COPS TRAPSHOOT HONORS.

[BY A. P. NIGHT WIRE.]

PORTLAND (Or.) May 9.—The thirty-seventh annual trapshooting tournament of the Northwest Sportsmen's Association was brought to a close today over the Portland Gun Club traps. Frank M. Troeh, world's champion trapshoot of Vancouver, Wash., shattered 119 out of 120 targets, giving him a total mark for the four days of the tournament of 472 registered targets out of a possible 480. E. H. Keller of Portland, played second high man for the four days' shooting, scoring 459 out of 480.

INVITE BRITISHERS.

[BY A. P. NIGHT WIRE.]

PRINCETON (N. J.) May 9.—Princeton and Cornell universities today cabled to Oxford and Cambridge universities an invitation for a track and field meet at New York on or about July 29. The American universities would combine their teams and face a combined team from the English institutions.

GUISTO RELEASED.

[BY A. P. NIGHT WIRE.]

CLEVELAND (O.) May 9.—The optional release of First Baseman Louis Guisto to the Oakland Club of the Pacific Coast League was announced tonight by the Cleveland American club. He had been passed during the war and was unable to stand the climate in the American League cities.

AMERICAN POLO TEAM WINNER.

[BY CABLE AND ASSOCIATED PRESS.]

RANELAGH (Eng.) May 9. Members of the American polo team, consisting of C. C. Rumsey, Thomas Hitchcock, Jr., J. Watson Webb and Devereaux Milburn, today, in a practice game, won, 9 goals to 2, against a team made up of British and American players.

OUR GOLFERS TRY LINKS.

[BY CABLE AND ASSOCIATED PRESS.]

LONDON, May 9.—No time was lost by the American amateur golfers who arrived to compete in the British championships May 23 in fathoming the intricacies of the Hoylake links.

Almost immediately after arriving the Americans proceeded to the course and played a round. They were followed by large galleries and gave a fine display of golf.

Bobby Jones and Dr. Paul Hunter defeated Francis Ouimet and F. J. Wright 2 up in eighteen holes. Jones had an 80, Ouimet a 79, Hunter an 80 and Wright an 82. W. C. Fownes, Jr., Jess Guilford and J. Wood Platt played together. Guilford made an 80, while the other two men had 82's.

The London Times says Gershom Stewart, member of Parliament, has arranged a golf match between the American and British players at Hoylake.

STOCKTON AFTER MEET.

[BY A. P. NIGHT WIRE.]

STOCKTON, May 9.—Efforts are being made to obtain the 1922 California Interscholastic Federation track and field meet for Stockton, according to Homer S. Toms of the local high school, who is secretary of the northern section of the federation. Expenses of the meet must be guaranteed, Toms said recently, but it is certain the gate receipts will more than pay the cost.

Rules of the C.I.F. provide that the meet must rotate in each of the four sections. Two years ago the southern section held the meet; last year it was in Fresno of the central section, this year it was at Berkeley, in the north coast section, and next year the northern section, in which Stockton is located, gets it.

Between 1500 and 2000 visitors would come here from all parts of the State for the affair, Toms believes. At the recent Berkeley meet forty schools from Red Bluff to San Diego were entertained.

HAGEN BELIEVES AMERICAN GOLFERS WILL WIN HONORS FROM THE ENGLISH TEAMS.

BY WALTER C. HAGEN,
Twice Open Champion of the United States.

The chance of one of our golfers winning a British championship has started golfers from one end of the country to the other speculating and frequent arguments have resulted. The amateurs will have the first try at the British crown and then the women golfers will take up the battle to be followed by the pros and amateurs combined at St. Andrews in the open.

From all that can be learned about the respective merits of the amateurs of both countries, I am inclined to favor the chances of our boys. Ouimet, Jones and Evans, forming the big three, are backed by Fownes, Wright, Platt and Guilford and others, a formidable combination that will be hard to stop.

THE FIRST THREE.

In figuring out a winner we need not go further than the first three, just as we would figure this combination in our own championship, but I am inclined to think that the last three named will be of more than a little help. Should they serve the purpose of knocking out a good man or two they will have done their bit nobly. Golf is a strange game to figure out at all times and it might come to pass that one of the lesser lights should make a better showing than one of our big stars.

Bill Fownes is a reliable, steady player and I would put him in a class with the best of the English golfers. The question is whether he can last through eight matches, which are necessary to win. It may be a harder grind than our own championship and it may be easier. One must meet eight opponents in all and defeat them one after the other to win, but in reality one is called upon to play less golf. This actually requires only five days' play with a thirty-six-hole final. The start is rather easy as on the first two days, only one match of eighteen holes is required.

In our championship, where thirty-six holes are required, there would be five full days of match play and in addition a thirty-six-hole qualifying round. So the grind is hardly as great as ours. The question is can young Freddy Wright and Woodie Platt, who have not had the experience of the other contestants, stand the nerve strain. Platt, at least, has proved that he fears no one and his victory over Ouimet at Pittsburg and Dave Herron at the Engineers' Club should fortify him for tougher opponents if any are to be found. I doubt very seriously if any golfer in England of the younger school is any better than Platt or Wright. Comment on Ouimet, Evans and Jones is unnecessary. It would be hard to make any American believe that Tolley, Whethered, Armour, Hope or any other British star is as good.

WIND OVERRATED.

While in England last summer I did not get a chance to play the Hoylake links, although I had planned to do it. They say the wind blows there more than a little and that it will affect every shot in the game. English players know little more about playing in the wind than we do. Take the case of Tolley. Whethered and Hope, if they could not keep straight on a course such as the Engineers', wheer there was no wind, what chance would they have over a windy course? Many of these Scotch and English stars have not played a great deal at Hoylake, as this club is located at Liverpool and not in the beaten path. Most of them have seen no more of Hoylake than our own boys had seen of the Engineers' course. It is not always necessary to know a course well to play well enough to win a championship there.

One thing that favors our chances this year is the fact that the old school of British golfers has faded away. It is regrettable, of course, that there are no longer any John Balls or John Grahams to fear, and that we are not taking seriously any of the older school. Hilton, Maxwell, Blackwell, Jenkins and others are not the golfers that they were. If we are to be stopped a younger man must be counted upon to turn the trick.

Young Braid, son of Jimmy Braid, Brethertey, Holderness, Whethered, Tolley or Armour are among the younger players that Great Britain

(Continued on Second Page.)

AMERICAN TENNIS TEAM TO SAIL SOON.

[BY A. P. NIGHT WIRE.]

NEW YORK, May 9.—Amateur athletic authorities to represent the United States at international sport conferences in Geneva and Lausanne this month will sail within a few days.

Frederick W. Rubien, secretary of the Amateur Athletic Union, leaves Thursday aboard the Mauretania, which also will carry the American tennis team abroad for foreign championship competition.

G. T. Kirby, president of the American Olympic Games Committee, sails Saturday, and J. C. McCabe, of Boston, another A.A.U. official, will follow soon.

Much work confronts these delegates, who will consider acceptance of records, recommendations for future sport programs and control.

BIG BILL JAMES TO PITCH BALL IN IDAHO.

[BY A. P. NIGHT WIRE.]

OROVILLE, May 9. — William (Big Bill) James of Oroville, whose spectacular pitching helped win the world baseball championship for the Boston Braves a few years ago, has left to pitch this season for Lewiston in the Northern Idaho and Utah State Baseball League.

James, it is said, has regained some of his old-time vigor. Following his work with Boston, James underwent a slump from which he never fully recovered.

HAWXHURST FIRST IN TARGET SHOOTING.

[BY A. P. NIGHT WIRE.]

DEL MONTE, May 9.—L. S. Hawxhurst, San Francisco, won the preliminary 100-target shoot which was the opening event today of the California Indians sport powwow. His score was ninety-nine breaks out of 100.

Frank Mellus, Los Angeles, D. C. Davison, Modesto, and George K. Coleman, San Francisco, tied for second place with ninety-eight breaks. E. A. Shouse of Oakland, was next with 97.

FULLERTON HIGH IS CHAMP OF LEAGUE.

Fullerton High School yesterday won the baseball championship of the Orange League by defeating Anaheim High School by a score of 10 to 0. Fullerton will play the winner of the Lincoln-Jefferson game in the play-off for the Southern California championship. The score:

	R.	H.	E.
Fullerton	10	11	2
Anaheim	0	3	5

Batteries — Herman, Callahan, Salter and Dunbar; Shoebridge and Elliott.

MISKE BY KNOCKOUT.

[BY A. P. NIGHT WIRE.]

ST. PAUL, May 9.—Billy Miske, St. Paul heavyweight knocked out Tommy McCarthy of Lewistown, Mont., in the second round of a scheduled ten-round bout here tonight.

GIBBONS VICTOR.

[BY A. P. NIGHT WIRE.]

PHILADELPHIA, May 9.—Mike Gibbons of St. Paul knocked out Frankie Maguire of Williamsport, Pa., tonight in the sixth-round of their scheduled eight-round bout with a punch in the stomach.

MERCER

Come—
ride in the Mercer
and see
for yourself
what a wonderful
road car
it is

HARE'S MOTORS, Inc.
LOS ANGELES BRANCH
PICO AND FIGUEROA STS.
Main 8988—108-73

HARE'S MOTORS INC. WE SHALL KEEP FAITH

Copyright 1921 Hart Schaffner & Marx

ere's What ou Get For $45

Silverwood's

You get more than a suit of thes. With your suit goes a ble guaranty of satisfaction he guaranty of Hart Schaffner & Marx and our own.

If you're not satisfied, we give your money back. Could any position be fairer than that?

B. Silverwood
—the Store with a Conscience
BROADWAY AT SIXTH
HART SCHAFFNER & MARX CLO

SPECIAL rates—5 Facials, Scalp Treatments — Tues. and Wednesday at METROPOLITAN BEAUTY SHOP, 518 Metropolitan Bldg. They dye eyebrows and lashes permanently by harmless method. Phone 64750 for appointments.

BRONCHIAL TROUBLE ASTHMA

No medicine has ever done more than Foley's Honey and Tar for relieving coughs, and for the loosening the phlegm and healing passages, cause bronchial throat. John G. Hanson, Passaic, N. J., says: "I was suffering from an asthma and bronchial trouble which gave me much anxiety. Foley's Honey and Tar gave all the credit for my being well

A NEW NARROW ARROW COLLAR

Cluett Peabody & Co. Inc Troy, N.Y.

--OF COURSE

You've heard of Jazzbo—'most everyone has! He puts Joy Mileage into every party at the Casa Del Mar—makes them the Snappy, Joyful Parties you never forget. Just watch him this week! And say—have you danced to that wonderful music by "Prof." Moore and his famous Jazz Artists?

For reservations phone Santa Monica 2946. Turn north one block at Goldwyn Studio to Venice Blvd.; drive west on Venice Blvd. two miles.

CASA DEL MAR
"California's Most Beautiful Spot"

South's Best Feminine Golfers Dusting Off Their Clubs for Championships Next Week

LADY GOLFERS TEST MIDWICK.

Course is Thrown Open for Practice All Week.

Title Battle to be Fought There May 16-20.

Athletic Club Tourney is Attracting Entries.

BY PAUL LOWRY.

Midwick Country Club, where the Southern California golf championship for women will be decided next week, began to take on a busy feminine air yesterday. Several of the fair contestants who will battle for the honor of the south availed themselves of the opening of the course for practice, and began accustoming themselves to the air currents and the roll of the greens.

As the Midwick links will be open every day this week, with the exception of Wednesday and Saturday, it is expected that there will be a goodly number of the ladies on hand each afternoon until the tourney opens on the 16th.

A qualifying round of eighteen holes will be played Monday, the first sixteen players to form the championship flight, the remainder to go into subflights of eight. Match play starts on Tuesday, continues on Wednesday and Thursday, and the finals are scheduled for the morning of Friday, the 20th, a special event, mixed foursomes, being programmed for that afternoon.

Miss Margaret Cameron of Annandale, holder of the Northern California championship, played around yesterday with Mrs. Dorothy Hill, a member of the Ramona club. Miss Cameron is favored to beat Miss Kavanagh, the State champion, next week in spite of the fact that she failed to advance further than the first round in the championship play at Beresford a couple of weeks ago.

Others who played at Midwick yesterday were Mrs. K. Clark of San Gabriel, Mrs. J. S. Clark of Annandale, Mrs. Charles Perley of San Gabriel, Mrs. Paul Pitner of San Gabriel, Mrs. J. G. Owsley of Midwick and Mrs. Charles Lathrop of Annandale.

• • •

Entries continue to pour in for the second annual Athletic Club tourney to be played at the Pasadena Golf Club, Thursday, Friday and Saturday.

It has been settled by the tournament committee that the championship will be decided by resorting altogether to medal play, the contestant with the lowest score at the end of fifty-four holes being acclaimed champ for the year 1921. Eighteen holes will be played each day.

Prizes will be put up for the best round each day, and there will be trophies for the first and second low net scorers for the fifty-four-hole ramble.

Elmer Ralphs yesterday threw his hat in the ring, and announced that he was out to get his name on the Retzer Brothers challenge cup, which "Gloomy Gus" Henderson copped last year by beating Ralphs in the finals. Other stars already entered are Frank Tatum, runner up to A. D. S. Johnston in the recent Annandale tourney; Fred Rutledge, Ben Fahy, George Cline, Jim White and Pat Higgins. Old Man Keppen, is burnishing up his war clubs, and hopes to finish better than last, his position on the score card last year, and others of the has-beens will be there when the gang tees off Thursday.

• • •

Brooks Tompkins, a member of the San Jose Country Club, is a guest for a few days of his father-in-law, Constable George Lyons. Tompkins will be remembered as one of the best high school pitchers in these parts a few years back, later going to Stanford, where he was a star. He is now a lawyer in San Jose and an ardent golfer. So ardent, in fact, that Mrs. Tompkins has joined that huge host of females known as golf widows. Brooks has a 3-year-old daughter, who tells a glib little tale of when her daddy plays golf. Put the question to her, and this answer runs like this: "Monday, Tuesday, Wednesday, Thursday, Friday, Saturday and Sunday."

• • •

In the sweepstakes for women at the Los Angeles Country Club yesterday Miss Mary Browne was first with 95-8-90. Mrs. G. M. Midgeley placed second, scoring 100-8-92.

Yep! Summer's Coming Along.

Bathing Beauties Start Avoiding the Water Again.

Here's the 1921 bathing girl at her very best. The young lady is Jacqueline Logan, Paramount actress, who used to dance in Mr. Ziegfeld's Follies and now performs in front of the camera out on the Lasky lot. Arch Reeve, who designed the costume shown here, insists that it photographs wonderfully, but sadly admits it would be an awful thing if the bathing suit and salt water ever got tangled up with each other. But, then, where's a movie bathing girl who would ever dream of going in swimming?

NEW COUNT PUTS SAXON AT THE TOP.

Entrees in Camp Curry Economy Run Start Out for Home.

[EXCLUSIVE DISPATCH.]

CAMP CURRY (Yosemite Valley) May 9.—Admid the clicking of cameras, the clatter of the bounding dominoes and the gnashing of teeth, the curtain was rung down yesterday on the annual Camp Curry economy run, with the announcement of the official victors in the affair and the photography of all concerned. In only one particular did the final results differ from those given out on Saturday night, and that was in Class No. 2, in which the Saxon was awarded the trophy over the Stephens, which had previously been announced as the victor.

A careful recheck of the figures showed that somebody's arithmetic had missed fire on Saturday, and the Saxon had been cheated out of about four ton miles on the final average. The final figures for the two cars now show the Saxon first, with 47 and 24 one-hundredths ton miles, and the Stephens second with 44 and 41 one-hundredths.

Other winners were the Gardner in Class No. 1, Templar in Class No. 3, and Dorris in Class No. 4.

There was much heated conversation regarding the possibility of protests, but the official winners were named as above, and any protests will have to be decided by the contest board of the A.A.A., headed by Richard Kennerdell, with headquarters in Washington, D. C.

The majority of the contestants commenced the return trip yesterday evening.

Terrible consternation reigned this morning when a forest ranger conducted a raid on a session of African golf, having been attracted by the stentorian tones of a gentleman who was exhorting the dice to do their duty. Three of the cube tossers were pinched and later were sentenced to be thrown off at Half Dome, sentence suspended.

NATIONAL LEAGUE.

DOUBLE-HEADER IS SPLIT TWO WAYS.

[BY A. P. NIGHT WIRE.]

PHILADELPHIA, May 9.—Causey's double in the tenth, followed by infield taps by Neale and Meusel, gave Philadelphia a 2-to-2 victory over Brooklyn in the second game of today's double-header. The champions won the first, 5 to 2. In the first contest, Smith and Grimes waged a pitchers' battle unevenly until Pinch - hitter Lebourveau's double tied the score in Philadelphia's seventh inning. Betts replaced Smith and Bruggy's wild throw of Konetchy's bunt gave Brooklyn the game. The scores:

First game:

BROOKLYN	AB	R	H	O	A
Fonton,2b	4	1	2	2	2
Olson,ss	3	0	0	2	3
Griffith,rf	4	0	2	0	0
Rod'g,cf	4	0	1	1	0
E.Wheat,lf	3	0	0	1	0
Kone'y,1b	3	1	0	14	1
Myers,3b	4	0	2	1	0
Nels,c	3	0	0	7	0
Lamar,cf	1	1	0	0	0
O.Miller,c	1	0	0	7	0
Grimes,p	4	0	1	0	6
Totals	37	3	11	27	17

PHILADELPHIA	AB	R	H	O	A
Neale,rf	4	1	0	1	0
R'lings,2b	4	0	1	2	3
W'liams,cf	4	0	1	3	0
Meusel,lf	4	0	1	1	0
W'stone,3b	4	0	0	1	2
R.Miller,ss	4	0	0	2	4
J.Miller,1b	4	1	1	7	0
Bruggy,c	4	0	0	6	0
G.Smith,p	0	0	0	0	0
Lebourveau,x	1	0	1	0	0
Betts,p	0	0	0	0	0
Weinert,p	0	0	0	0	0
Totals	33	2	5	27	14

x—Batted for G. Smith in 7th.

SCORE BY INNINGS.

Brooklyn	1	2	3	4	5	6	7	8	9	—
Philadelphia	0	0	0	0	0	0	2	0	0	—

SUMMARY.

Errors—Neis, R. Miller, 2; Bruggy. Two-base hits—Olson, Johnston, Wrightstone, Lebourveau. Sacrifice hit—Konetchy. Double plays—Konetchy, unassisted; Rawlings to J. Miller; Bruggy to R. Miller. Bases on balls—Off Grimes, 1; off G. Smith, 2. Innings pitched—By Smith, 1; by Betts, 0; by Weinert, 2. Struck out—By Grimes, 6; by G. Smith, 4.

Second game:

BROOKLYN	AB	R	H	O	A
Jn'ston,2b	3	0	0	2	3
Olson,ss	3	0	0	2	3
Griffith,rf	3	0	0	2	0
E.Wheat,lf	4	0	2	1	0
Kone'y,1b	4	0	0	11	0
Myers,3b	4	0	0	2	3
Nels,c	4	1	2	5	1
Kruger,rf	3	0	1	1	0
Rodd,x	0	0	0	0	0
O.Miller,c	0	0	0	0	0
Cadore,p	2	0	0	1	1
Lamar,xx	1	0	0	0	0
Miljus,p	0	0	0	0	0
Pfeffer,p	1	0	0	0	0
Totals	36	2	5	29	16

PHILADELPHIA	AB	R	H	O	A
Neale,rf	4	0	1	1	0
R'lings,2b	4	0	0	2	1
W'liams,cf	4	0	0	2	0
Meusel,lf	4	0	2	1	0
W'stone,3b	4	1	1	0	2
R.Miller,ss	3	0	1	2	4
J.Miller,1b	4	0	1	15	0
Peters,c	4	0	1	2	0
Causey,p	4	1	1	0	2
Totals	34	2	9	30	20

Two out when winning run scored.
x—Ran for Kruger in 10th.
xx—Batted for Cadore in 9th.

SCORE BY INNINGS.

Brooklyn	0	0	1	0	0	0	1	0	0	0	—2
Philadelphia	0	0	0	0	0	1	1	0	0	1	—3

SUMMARY.

Errors—Rawlings, R. Miller. Two-base hits—Meusel, J. Miller, Causey. Three-base hit—Neis. Home run—Wrightstone. Sacrifice hits—Kruger, Rawlings. Double plays—Olson to Konetchy; Johnston to Myers to Konetchy; R. Miller to Rawlings to J. Miller, 2. Bases on balls—Off Cadore, 1; off Miljus, 2; off Pfeffer, 2; off Causey, 1. Innings pitched—By Cadore, 7; Miljus, 1; Pfeffer, 2. Struck out—By Cadore, 5; by Causey, 1. Losing pitcher—Pfeffer.

PIRATES PREVAIL.

[BY A. P. NIGHT WIRE.]

LONDON (Ont.) May 9.—

	R.	H.	E.
Pittsburg Nationals	8	12	2
London (M. L.)	7	16	3

Batteries—Adams, Morrison, Yellowhorse and Gibson, Wilson; De Lotelle, Quinn and Curry, Fowlkes.

HAGEN BELIEVES IN OUR GOLFERS.

(Continued from First Page.)

must rely upon to turn back our amateurs.

As the English championship is played in eighteen-hole matches with no qualifying round the fear of the short round is to be considered. Anyone—he need not have exceptional talent—might accidentally uncork a fine round and sniff out one of our stars. It has happened before. There was C. B. MacFarlane, who is hardly to be mentioned in the same breath with our own Chick Evans, getting a victory over him at Sandwich in 1914.

MacFarlane, covering the first nine in something like thirty strokes, stood five up on Chick and practically assured himself of the victory. Had it been thirty-six holes, Chick would have had a chance to regain the lead accomplished by this lucky golf. Lucky it was too because MacFarlane never did such a thing before or since.

It is quite possible that some freak round may come up to upset our plans, but hardly probably that anything serious is going to happen to all three of our stars.

SHOULD WORRY.

The nerve test is to be considered, but in this case I am positive that the British golfers will have more to worry about than the Americans will. Here is where the shoe is on the other foot. The reputation of Evans, Ouimet and Jones has traveled across the water long ago. Surely Tolley, Armour, Whethered and Hope spread the news and then it was confirmed by no less an authority than Vardon and Ray.

Our last invasion, a year ago, was not taken seriously. The little band of golfers that put in an appearance at Muirfield were not thought much of. No one seemed to know even Gardner, and none of the Britishers were doing any worrying or losing any sleep over an American victory until along about the middle of the week. After Gardner had begun to mow them down and settled into his stride the British began to realize that the Yankee, as they called him, had more than a good chance. Golfers that might have beaten him easily had they met him on the first day were more or less nervous when it came their turn to play him. When called upon to meet Tolley in the final round, Gardner went to the post a favorite for the first time in any match. He stood two up at the end of the morning round and should have won, but a streak of bad putting ruined his chances of victory. At that he carried Tolley on to the thirty-seventh hole.

RAH FOR 'EM.

The British field is not a large one, scarcely 140 Scotch and English golfers in all taking part. There were many in this list that would not have been eligible over here in an American championship on account of their handicaps. It is a pity that there is no qualifying round to weed out the surplus which, while not large, is entirely useless.

I, for one, would be greatly surprised if an American amateur did not win at Hoylake. What happened to Jerry Travers, the misfortune of Chick Evans and Ouimet's failure, all in 1914, have nothing whatever to do with this season. The fact that this trio failed once makes it all the more probable that such a thing will not happen again.

The betting should favor an American to win and I am inclined to believe that it will.

AMERICAN LEAGUE.

ELECTRICAL STORM BUSTS UP GAME.

[BY A. P. NIGHT WIRE.]

ST. LOUIS, May 9.—Detroit won the deciding game of the series from St. Louis, 7 to 5, today, getting a lead off Cullop in the first inning. An electrical storm, accompanied by a heavy rainfall, ended the game after Detroit had concluded its half of the eighth, scoring four runs. The score:

DETROIT	AB	R	H	O	A
Young,2b	5	1	1	2	1
Bush,ss	3	1	1	2	1
O'Leary,rf	4	2	2	1	0
H'man,cf	4	1	2	2	0
Veach,lf	3	2	1	0	0
Blue,1b	2	0	1	10	0
Jones,3b	4	0	2	0	2
Ainsmith,c	4	0	1	2	1
Oldham,p	2	0	0	1	0
Totals	30	7	10	21	12

ST. LOUIS	AB	R	H	O	A
Tobin,rf	4	0	1	1	0
Gerber,ss	3	0	1	2	3
Sisler,1b	4	1	2	9	0
Gans,lf	4	1	2	2	0
P'son,cf	4	1	1	2	0
Wolf'n,2b	3	1	0	3	2
Lee,2b	1	0	0	2	0
Billings,c	3	0	1	4	0
Cullop,p	3	0	0	0	3
Boland,p	1	0	0	0	2
Totals	30	5	9	27	11

SCORE BY INNINGS.

Detroit	1	2	3	4	5	6	7	8	9	—7
St. Louis	0	0	0	2	0	1	0	2	0	—5

SUMMARY.

Errors—Hellmann, Tobin, Gerber. Two-base hits—Ainsmith, Cobb. Three-base hit—Sisler. Stolen bases—Veach, Blue. Sacrifice hit—Bush. Double plays—Hellmann to Blue; Lee to Gerber to Sisler. Bases on balls—Off Oldham, 2; off Cullop, 2; off Boland, 2. Hits—Off Cullop, 7 in 2 2-3 innings; off Boland, 3 in 4 1-3 innings. Struck out—By Oldham, 2; by Cullop, 1; by Boland, 1. Losing pitcher—Cullop.

RUTH STILL AT IT.

[BY A. P. NIGHT WIRE.]

TORONTO, May 9.—The New York Americans, with Babe Ruth the chief attraction, defeated Toronto in an exhibition contest today 3 to 2. Meusel and Ruth made home runs.

BEES ESTABLISH NEGATIVE RECORD.

So little was doing on the left side of the diamond for Salt Lake in the first game yesterday that a new negative record probably was established. There was not an assist either at third or short.

Sands, who played third for three and one-third innings, didn't have an assist. Brown, who had been playing short, but finished the game at third, had two chances, but made errors on them both, while Barry, who played four and two-thirds innings at short, didn't have an assist. In fact, Siglin was the only infielder with an assist.

STANDING OF THE CLUBS

COAST LEAGUE.

	W.	L.	P.C.		W.	L.	P.C.
S. Francisco	22	12	.647	Seattle	16	15	.516
Sacramento	20	12	.625	Vernon	15	16	.484
Los Angeles	20	13	.606	Salt Lake	9	19	.321
Oakland	17	13	.567	Portland	7	24	.226

Yesterday's Results.

Los Angeles, 6; Salt Lake, 1.
Los Angeles, 6; Salt Lake, 1.
Sacramento, 5; San Francisco, 2.
Vernon, 3; Seattle, 4.
No game at Portland.

AMERICAN LEAGUE.

	W.	L.	P.C.		W.	L.	P.C.
Cleveland	13	5	.722	Boston	8	11	.421
Detroit	11	7	.611	Chicago	8	11	.421
Washington	11	7	.550	St. Louis	8	11	.421
New York	9	7	.563	Philadelphia	6	11	.353

Yesterday's Results.

Detroit, 7; St. Louis, 5.
No other games.

NATIONAL LEAGUE.

	W.	L.	P.C.		W.	L.	P.C.
Pittsburg	14	5	.737	Boston	9	11	.450
Brooklyn	14	7	.667	Cincinnati	9	11	.450
New York	12	7	.632	Philadelphia	8	11	.421
Chicago	9	9	.500	St. Louis	5	13	.333

Yesterday's Results.

Brooklyn, 5; Philadelphia, 2 (first game.)
Philadelphia, 3; Brooklyn, 2 (second game.)
No other games.

AMERICAN ASSOCIATION.

At Kansas City, 4; Milwaukee, 3.
Only one game scheduled.

Games This Week.

Los Angeles and Sacramento here, Tuesday.
Vernon at Portland, Tuesday.
Salt Lake at San Francisco, Tuesday.
Oakland at Seattle, Tuesday.

VERNON GRABS GAME AND ANNEXES SERIES.

[BY A. P. NIGHT WIRE.]

SEATTLE, May 9.—Six pitchers battled in the Seattle-Vernon game today to an 8-to-4 victory for Vernon. Seattle had a four-to-one lead at the close of the fourth, but in the sixth, Vernon started hitting and scored five runs. Another in the seventh and a final run in the ninth ended the argument with Seattle scoreless for the last five innings. The score:

VERNON	AB	R	H	O	A
Coffman,cf	4	0	2	3	0
Hoch,lf	4	1	2	4	0
Ed'ston,rf	4	0	2	1	0
Hyatt,1b	3	0	1	4	1
Smith,3b	4	0	0	1	0
Pench,ss	4	0	0	2	3
Gorman,2b	3	0	2	2	1
Hannah,c	3	2	2	6	1
Freese,p	1	0	0	0	2
McGraw,p	0	1	0	0	0
Dell,p	0	1	0	0	0
Totals	40	5	13	27	7

SEATTLE	AB	R	H	O	A
Lane,rf	4	0	0	1	0
W'mill,3b	3	0	0	4	2
Murphy,1b	4	0	2	9	0
Mitchell,cf	3	0	0	2	0
K'ville,2b	3	1	0	2	1
Shinault,ss	3	1	2	2	3
Jacobs,p	3	1	2	0	3
Geary,p	0	0	0	0	1
Bates,x	1	0	0	0	0
Daley,p	0	0	0	0	0
Totals	32	4	6	27	9

x—Batted for Geary in 9th.

SCORE BY INNINGS.

Vernon	1	2	0	0	0	5	0	0	0	—8
Seattle	0	0	0	1	0	0	0	0	3	—4

SUMMARY.

Errors—Chadbourne, Gorman, Stumpf. Innings pitched—By Freese, 4; McGraw, 1; Jacobs, 3 1-3; Geary, 2 2-3. Stolen bases—Murphy, Gorman, Hannah. Home run—High. Three-base hits—Dell, Gorman. Two-base hit—Ed'ston. Sacrifice hits—Stumpf, Geary, Hannah. Bases on balls—Off Jacobs, 3; off Geary 1; off Freese, 3; off McGraw, 2; off Dell, 1. Struck out—By Jacobs, 1; by Geary, 1; by Freese, 1; by McGraw, 1; by Dell, 1. Runs responsible for—Jacobs, 4; Geary 2; Dale, 1; Freese, 4. Credit victory to McGraw. Charge defeat to Jacobs.

BOSTON NATIONALS DEFEAT COLLEGIANS.

[BY A. P. NIGHT WIRE.]

BOSTON, May 9. —The Boston Nationals defeated the Boston College baseball team in an exhibition game today, 4 to 0. The score:

	R.	H.	E.
Boston Nationals	4	5	2
Boston College	0	3	2

Batteries—Cooney, Dorgan and Gibson; Fitzpatrick, Mullowney and O'Reagan.

KAUFF ON TRIAL.

[BY A. P. NIGHT WIRE.]

NEW YORK, May 9.—Benny Kauff, suspended outfielder of the New York Nationals, was placed on trial before a jury today on a charge of stealing an automobile in December, 1919.

BONDS FOR CICOTTE.

[BY A. P. NIGHT WIRE.]

CHICAGO, May 9.—Bonds of $10,000 were deposited in the State's Attorney's office today to assure the presence of Eddie Cicotte at the next airing of the 1919 White Sox baseball scandal.

SENATORS MANAGE TO LAND ON SEALS.

[BY A. P. NIGHT WIRE.]

SAN FRANCISCO, May 9.—Sacramento won today's postponed game from San Francisco, 3 to 2, in ten innings. Scott retired in the fourth inning, after the Senators had made two runs and nine hits off his delivery. McQuaid finished the game. Compton's two-bagger in the tenth brought in the winning run. The score:

SACRAMENTO	AB	R	H	O	A
M'Gr'e,2b	5	0	0	2	4
Kopp,lf	4	1	0	1	0
Peck,3b	4	0	1	0	2
M'wits,1b	4	0	2	11	0
Cl'ms,cf	4	0	1	2	0
Bras,rf	3	1	1	1	0
Orr,ss	4	0	2	2	3
Elliott,c	4	0	0	7	0
Fitzp'k,p	4	0	1	0	5
Totals	41	3	8	30	21

SAN FRANCISCO	AB	R	H	O	A
Schick,rf	4	0	1	1	0
Rath,2b	4	0	1	4	4
Cavarretta,ss	4	0	0	1	4
Mower,lf	4	0	0	2	0
Purtell,cf	4	0	0	3	0
Ellison,1b	3	0	1	12	0
Kelly,c	4	0	1	7	0
Walsh,3b	3	0	0	0	2
Scott,p	2	0	0	0	0
McQuaid,p	0	0	0	0	0
Ludolph,x	1	0	0	0	0
Totals	35	0	4	30	10

x—Batted for McQuaid in 10th.

SCORE BY INNINGS.

Sacramento	0	0	1	1	0	0	0	0	0	1	—3
San Francisco	0	0	0	0	0	0	0	0	0	2	—2

SUMMARY.

Errors—Mulvey, Cravarretta, Ellison, Kelly, Walsh. Innings pitched—By Scott, 3 1-3. Three-base hit—Kelly. Two-base hits—Kopp, Compton. Base on balls—Off Fitzpatrick, 1; Scott, 1; Struck out—By Fitzpatrick, 2; by Scott, 1. Double plays—Rath to Cavarretta to Ellison; Cavarretta to Ellison; Walsh to Rath; McGregor to Orr to McMulvey. Runs responsible for—Fitzpatrick, 1; Scott, 2; McQuaid, 1. Losing pitcher—McQuaid.

HALF MILLION FOR STADIUM IN CHINA.

[BY CABLE AND ASSOCIATED PRESS.]

SHANGHAI, May 9.—A stadium, to cost in the neighborhood of $500,000, to be built in Shanghai in time for the Far Eastern championship games in 1927, is a project fathered by Dr. John H. Gray, secretary of the China committee for the 1921 games, to be held in Shanghai in May.

Admiral Joseph Strauss, commander-in-chief of the United States Asiatic Fleet, has been asked to visit Shanghai with the fleet in May while the games are in progress.

CHICAGO CUBS WIN EXHIBITION GAME.

[BY A. P. NIGHT WIRE.]

NEWCASTLE (Pa.) May 9.—The Chicago Cubs defeated the Union Store independent team of Newcastle today, 2 to 1. The score:

	R.	H.	E.
Chicago	2	11	2
Union Store	1	11	1

Batteries—Cheeves and Daly; Williams and Mills.

Sacramento to Hold a Tennis Tournament.

[BY A. P. NIGHT WIRE.]

SACRAMENTO, May 9.—Tennis players from all parts of the Pacific Coast are expected to enter the Central California tennis tournament to be held by the Sutter Tennis Club here May 28, 29 and 30. Club officials hope the entry list will be the largest of any tournament ever held in the West.

A large number of [illegible] expected to come from the Francisco Bay region. Among those, it is believed, Richard Norris, John Strachan, Percy Griffin, Willis Davis, Richard Seavey, Howard Kinsey, Winston, Carl Gardner, [illegible] William Parker, Wright Battens, Helen Baker, [illegible] Leachman, Winnifred Baker, Thorn, Mrs. Marjorie Ewing, Pauline Wirtner and [illegible].

During the tournament dance will be held and the [illegible] will be taken on a [illegible] son on the Sacramento River.

250,000 PROTECTED

Quarter-million cars now Security-protected, and more wearing the big red shackle daily. Auto thieves steer clear of them. And no wonder—public and police watch your safely parked car if *protected* by a—

SECURITY AUTO THEFT-SIGNAL

All Dealers

The *signal* system and the $100 reward do the business. Mr. Thief doesn't dare tackle a Security—for detection is quick and certain. Endorsed by Courts and Police alike: it's a theft *preventive*—that's why. Nothing to install, low cost, handy—and proven.

Pacific Coast Distributors
Auto Theft Signal Sales Co.
Los Angeles.

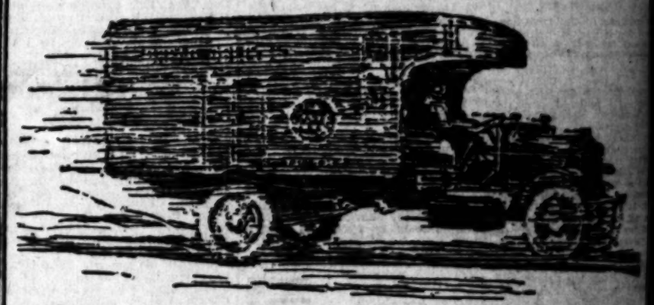

Present Pierce-Arrow pacemaker of trucks

It is a big advantage to owners to buy an up-to-date modern truck which embodies every recent improvement that truck engineering has developed. No change of design is introduced by Pierce-Arrow until proven in use.

UNTIL War demanded uninterrupted production, Pierce-Arrow embodied each improvement developed in the current production then being made. During the War this was impossible, but experiments went on just the same.

When War needs permitted, all these tested improvements were introduced in production. That is why present Pierce-Arrows lead all trucks and are the most efficient trucks made.

48 of the FIRST FIFTY trucks were running after 9 years

Pierce Arrow

Delivers more work
Loses less time
Lasts longer and
Depreciates less
Costs less to operate

WILLIAM E. BUSH
1701-11 S. Grand Ave. Los Angeles.

SACRIFICE SALE

Holmes New Improved Air-Cooled Cars and Master Trucks

Must be sold at ½ Price at once to liquidate stock. These are all new stock that has never been off the salesroom floor. Get them while they last at these sacrifice prices.

Holmes New Improved Air-Cooled Cars

	Former Price	This Sale Price
6 Touring Cars—7-Passenger	$3685.00	$1842.50
2 Roadsters—4-Passenger	$3685.00	$1842.50

Master Trucks

2½-Ton Model WL—Timken Drive, Pneumatic Tires	$4025.00	$2012.50
2½-Ton Model D L—Walker Drive, Kelly-Springfield Caterpillar Tires	$3900.00	$1950.00

PRICES F. O. B. PHOENIX

Write—Wire—or Phone to

J. W. COATES

238-240 W. Jefferson St. Phone 3288
Phoenix Arizona

Hamburger's

ESTABLISHED 1881

Roof Garden Golf School!

Are You Improving Your Game?

BERT KROGSTAD.

Start Today at Hamburger's Roof Garden Golf School!

The three nets afford every advantage of the links—even to the fresh air.

Bert Krogstad

gives instruction during store hours—just phone for lesson or practice appointment. For instruction there is a nominal fee—practice 50c half-hour, clubs and balls furnished for both.

Women are also taking advantage of this opportunity for practice and instruction.

(Hamburger's Roof Garden)
Take Elevator in Men's Store

...hips Next Week.

...nto to
Tennis
...urnament.

...IGHT WIRE.)
... May 9.—Tennis
parts of the Pa-
...pected to enter the
tennis tournament
Sutter Tennis Club
and $9. Club of-
...try list will be the
largest of any tournament ever held in the West.

A large number of stars are expected to come from the San Francisco Bay region. Among them will be, it is believed, Roland Roberts, John Strachan, Peck Griffin, Griffin, Willis Davis, Robert ...sey, Howard Kinsey, William Johnston, Carl Gardner, Elmer Gets, William Parker, Winston Smith, Bettens, Helen Baker, Mrs. Leachman, Winnifred Suhr, Marjorie Thorn, Mrs. Marjorie Kress, Pauline Wirtner and Ruth Fly.

During the tournament a dance will be held and the players will be taken on a steamboat excursion on the Sacramento River.

50,000 PROTECTED

...er-million cars now Security-...ted, and more wearing the ...l shackle daily. Auto thieves ...lear of them. And no wonder ...ic and police watch your ...parked car if *protected* by a—

SECURITY AUTO THEFT-SIGNAL

The *signal* system and the $100 reward do the business! Mr. Thief doesn't dare tackle a Security—for detection is quick and *certain*. Endorsed by Courts and Police alike: it's a theft *preventive*—that's why. Nothing to install, low cost, handy—and *proven*.

Pacific Coast Distributors
Auto Theft Signal
Sales Co.
Los Angeles.

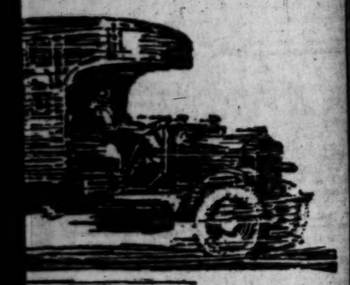

...erce-Arrow
... of trucks

... to owners to buy
...n truck which em-
... improvement that
...as developed. No
...troduced by Pierce-
...in use.

...ar demanded uninterrupted
...on, Pierce-Arrow embodied
...ement developed in the cur-
...ion then being made. Dur-
...r this was impossible, but
...went on just the same.

...eds permitted, all these tested
...s were introduced in pro-
...hat is why present Pierce-
... all trucks and are the most
...s made.

... the FIRST FIFTY trucks
...re running after 9 years

...e
...W

Delivers more work
Loses less time
Lasts longer and
Depreciates less
Costs less to operate

E. BUSH
Los Angeles.

...ASTER PILOTS ...ARE TO CLASH

...ld and De Palma to Meet in Fifty-Mile Race.

Contest to Take Place Over Beverly Saucer.

...y is to go to Paris to Select a Speedy Car.

...Oldfield and Ralph De ... are going to meet in a 50-... over the Beverly Speed-... prevent future historians of ...ting game from having to ...ulous quantities of midnight-... in effort to determine which ... greatest driver of their day, ...Oldfield, "master driver of ...," or Ralph De Palma, ... the speedways." The race ... take place right now, but ...

...ing one more great race ... within his system, and ... it might break out after ... ceased to be as stout as ..., Oldfield recently heaved ...erial bricks at De Palma, the ... coming to the plate from the ... of Oklahoma City. De ... parried by throwing a few ... and hurdles over ... arrangements for such a ... would be required to clear. ... important concerned the ... of a beautiful sentiment ... sipping a protecting arm ... the bruised shoulders of the ... public.

EQUALLY FAST.

... wanted Barney to have a ... fast as his own ... There must be ... aftermath. Expert tes-... involving the playful ca-... of "the fins" would be okay, ... such an expression as "I ... have won had my car been ... But where was Barney to ... a car, the crafty French-... going out for something like ... thousand smackers for a ... duplicate or miniature of ... of speed piloted by that ... delegate of the visiting ... R. De Palma.

... recent quotations of ... would take quite a few ... heads of the rubber circles ... the price of a fireproofed ... other European racing ... there not in the whole ... gasoline Santa Claus ... racing cars for cham-... have been oh, so good to ... of speed fan followers? ... and is.

WITH GLAD NEWS.

... the directors of the Los ... Speedway with the glad-... that if Barney will jour-... Europe, after the Indianap-... Day race, and se-... thing on wheels, the ... will foot the bills and ... the car for the pro-...

... Oldfield has a particu-... aversion to water, es-... the salty kind, he is going ... of the most seaworthy ... a ticket to Paris in his ... Palata is also going over ... French Grand Prix. If ... the same boat there ... no need for the Beverly ... but if Barney gets there ... gets back to these shores ... as fast as the one De ... here, well, my fellows, ... between the pair might ... very long, but there cer-... would be a lot of smoke ... little is on.

...G SOUTH FOR ...MEDICAL MEETING.

...ial Holland sailed yester-...ing from Newport Har-... his Viking IV for Coro-... the State Medical So-... hold session this week. A ... of medical friends accom-... Holland.

... the southern city, Dr. ... who is admiral of the ... California Yachting Asso-... will confer with the repre-... of the San Diego Yacht ... C. Hammond and ... Dart, in regard to that ... in the association.

...O THIEVES ...GET FOUR CARS.

...following cars were ... yesterday: Chalmers, ...touring, blue, 292-283; ... 1919 touring, blue, 489-... Stevens 1920 touring, ... 5418-A, and Ford 1920 ... black, 169-754. Per-...ving any of these ma-... are requested to report ... to the Auto Club ...man or to police offi-...

DAYTON
...RT, & WILSON
...ft Collar
...every day—
...work or play.
Soft Collars
TROY, N.Y.

SERAPHS GRAB BOTH CONTESTS.

(Continued from First Page.)

...tained here have by no means been entirely due to punk playing on their part, but to a very considerable extent to high-grade stuff by the Angels.

Taken in the large, however, it was a wild and woolly week, with Russian trimming, and produced a total of eighty-one runs—thirty-two for Salt Lake and forty-nine for Los Angeles. This gave the Bees an average of almost five runs per game, enough to cop many pastimes if they had the pitching to hold the opposing attack within reason.

Walter Leverenz was white meat and brown gravy for Killefer's crew in the eye-opener. In the fifth he was relieved by Harry Blaeholder, a Southern California boy, with whom Cravath desired to experiment. The experiment proved successful, and the young right-hander let the Angels down without a hit. Wildness to the extent of four walks, a wild pitch and a hit batsmen kept him in the hole most of the time, but he remained cool and collected without help from the fire department or bill collectors.

ON SIDELINES.

Radiant Red Killefer was on the sidelines with a luminous cracked rib protruding from his side, the same having been inflicted on him by Hollis Thurston in the second game Sunday. Red, being an iron man, with a Bessemer back bone and steel slats, didn't discover the accident until somebody pointed it out to him yesterday noon. Mr. Killefer tucked the rib back in its original position, and decided to take an afternoon off.

On the contrary, Woodenshoes Cravath, whole and in his right mind, decided to get out and play right field here for the first time in thirteen years, and shifted Strand to center. Gingiardi was entirely silent yesterday, where as heretofore only the "g" has been silent, the same as in Gin. He was shifted to the bench, where he could toss the ball aimlessly to the man nearest to him without doing any damage.

RUBE IN GAME.

Rube Ellis was the only other man in uniform who was a member of the Angels when Cravath was cavorting here. Killefer made it a sort of "old home week" by letting Rube play the tail end of the first game in right field for Sam Crawford.

To see these two lone survivors, the last of the Mohicans whom he once managed, out there on their last and only legs, brought alcoholic tears to the eyes of Jim Morley. Wonder how Jim does everything backwards without meeting with an accident? When rum was cheap, he swore off on a stack of prohibition literature, and took to milk. He would come out to the game with cream all over his feelers, showing where he had robbed somebody's milk bottle the night before.

THE RED WINE.

But as soon as the country went dry, Jim began looking hard and unflinchingly upon the wine when it was red, although the color was a secondary consideration. And neither is he a stranger to Jackass brandy under a Scotch nom de plume. Prohibition has dropped a lot of fine citizens from the foot rail to the cellar floor, and caused the Demon Rum to masquerade in soft-heeled boots.

Looking back on the week's wreckage, Cravath remarked that he would simply charge it up to profit and loss—his loss and our profit.

COMBS LEV.

Los Angeles combed Leverenz for two in the second inning, and Walter forced in a run with his own wildness in the third. The fourth was a fuzzy frame. Brown opened it by booting a roller by Aldridge. Statz sacrificed, and McAuley walked, and Carroll's Texas Leaguer loaded the bases. Sandow Griggs, who is handy with the mop, cleaned them up with a double.

Crawford flied to Cravath, Griggs taking third after the catch, and scored when Siglin took Cravath's throw and relayed the ball against Heinie Sands's bunions, whence it caromed to the stands. Heinie's bunions were badly hurt, and he held his foot in his lap until relieved. Brown went to third, and Barry to short. An error gave Salt Lake its only run off Aldridge.

Not content with whiffing six in the second game, Reinhart went out and gathered himself a double and a single and two runs. McAuley had a perfect average in this set with a sacrifice and three singles.

Brown is believed to have compiled a new record in the first contest, when he had but two chances and booted them both.

There was a dog fight in the stand when a meat hound viciously attacked a large box of uncooked hot dogs, which somebody had inadvertently left in one of the grand stand runways. The meat hound was outnumbered, but chewed up most of his opponents.

Sacramento today and the next and next and next and next. The scores:

First game:

SALT LAKE.	AB	R	H	O	A
Siglin,2b	4	0	2	2	6
Wilbott,lf	3	0	0	1	0
Jourdan,1b	3	0	0	7	0
Strand,cf	4	0	0	3	0
Cravath,rf	4	0	1	3	0
Sands,3b	2	0	0	0	0
Byler,c	3	1	1	4	0
H'wn,ss-2b	2	0	1	0	0
Leverenz,p	1	0	0	0	1
Barry,ss	2	0	1	3	0
Lynn,x	1	0	0	0	0
H'bolder,p	1	0	0	0	0
Totals	30	1	5	24	7

LOS ANGELES.	AB	R	H	O	A
Statz,cf	4	1	2	3	0
M'Auley,ss	3	2	1	1	4
Carroll,lf	3	0	1	4	0
Griggs,1b	4	2	2	12	1
Crawford,rf	3	1	1	0	0
Niehoff,2b	3	0	0	1	3
Zeider,2b	0	1	1	1	1
Stanage,c	4	0	0	7	1
Aldridge,p	2	1	0	0	2
L'more,3b	3	0	0	0	4
Ellis,x,rf	1	0	0	0	0
Totals	33	8	7	27	16

x—Batted for Leverenz in 8th.
xx—Batted for Crawford in 6th.

SCORE BY INNINGS.

	1	2	3	4	5	6	7	8	9	
Salt Lake	0	0	0	0	1	0	0	0	0	1
Base Hits	0	1	3	0	1	0	1	0	0	11
Los Angeles	0	2	1	1	0	0	0	3	x	7
Base Hits	0	4	1	2	0	0	0	2	x	9

SUMMARY.

Errors—Siglin, Brown, 2; McAuley. Two-base hits—Griggs, Cravath, Stanage. Stolen bases—Siglin. Sacrifice hits—Statz, Aldridge. Struck out—By Leverenz, 2; by Blaeholder, 1; by Aldridge, 1. Bases on balls—Off Leverenz, 5; off Blaeholder, 4; off Aldridge, 2. Hits—Off Leverenz, 5 hits, 4 runs, 19 at bat; off Leverenz in 4 innings. Charge defeat to Leverenz. Double play—Zeider to McAuley to Griggs. Hit by pitched ball—Lindimore by Blaeholder. Wild pitch—Blaeholder. Passed ball—Byler. Umpires—Toman and Byron. Time of game, 1hr. 55m.

Second game:

SALT LAKE.	AB	R	H	O	A
Siglin,2b	4	0	0	2	1
Wilbott,lf	4	0	2	1	0
Jourdan,1b	4	0	0	11	0
Strand,cf	3	0	1	1	0
Cravath,rf	4	0	0	1	0
Brown,3b	3	1	1	1	3
Jenkins,c	3	0	1	7	1
Barry,ss	3	0	1	1	3
Brinley,p	3	0	0	0	3
Totals	31	1	6	24	13

LOS ANGELES.	AB	R	H	O	A
Statz,cf	4	2	3	2	0
M'Auley,ss	3	2	2	1	3
Carroll,lf	3	2	0	0	0
Griggs,1b	3	0	0	14	1
Crawford,rf	3	0	0	1	0
L'more,3b	3	0	1	1	1
Zeider,2b	3	0	1	1	3
Baldwin,c	4	0	0	7	2
Reinhart,p	3	2	2	1	1
Totals	29	6	12	27	11

SCORE BY INNINGS.

	1	2	3	4	5	6	7	8	9	
Salt Lake	0	1	0	0	0	0	0	0	0	1
Base Hits	0	2	0	0	0	1	1	0	1	5
Los Angeles	2	1	0	0	1	0	2	0	1	6
Base Hits	2	2	1	0	2	1	5	1	x	12

SUMMARY.

Errors—Jenkins, 2; Barry. Two-base hits—McAuley, Wilbott, Jenkins, Reinhart, Strand. Stolen bases—Carroll, McAuley. Sacrifice hits—McAuley, Crawford, Carroll, Statz. Struck out—By Reinhart, 6; by Brinley, 1. Bases on balls—Off Reinhart, 1; off Brinley, 2. Runs responsible for—Brinley, 5; Reinhart, 1. Double play—Jourdan unassisted. Umpires—Byron and Toman. Time of game, 1hr. 45m.

Pennsylvania VACUUM CUP CORD AND FABRIC TIRES

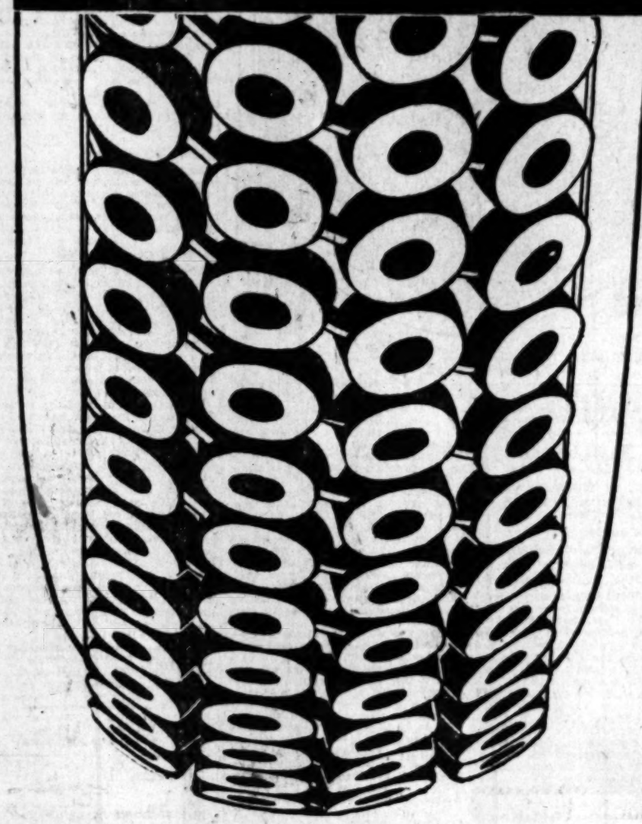

DOUBLE REDUCTION

Effective today, Vacuum Cup Cord and Fabric Tires, also "Ton Tested" Tubes, are

Reduced 20%

As a special inducement for old users to purchase their season's equipment at once and to give new users an opportunity of proving the exceptional service and non-skid qualities of Vacuum Cup Tires, all authorized Pennsylvania dealers are prepared to give, during the remainder of May and continuing to June 30, inclusive, with each regular Vacuum Cup Tire purchased—

FREE *One "Ton Tested" Tube of corresponding size* FREE

This combined price reduction and limited free Tube offer affords opportunity for an approximate

SAVING OF 35%

Even now the demand for Vacuum Cup Tires is such that our plant is operating to full capacity. Place your order immediately to insure prompt delivery.

PENNSYLVANIA RUBBER COMPANY OF AMERICA, Inc., JEANNETTE, PENNSYLVANIA

ASK LOS ANGELES FOR WATERWAY DELEGATE.

Development of the waterways of California to generate hydroelectric power will be fully discussed at a special meeting of the League of Municipalities with the State Irrigation Association on the 26th inst. at Sacramento. A communication was received by the City Council yesterday from President Hewes and Secretary Locke of the Municipal League announcing the meeting. Los Angeles is asked to send a delegate to the meeting, at which, it is stated, irrigation questions will also be taken up.

INCORPORATIONS.

Ambler Grain and Milling Company, incorporators, Asa T. Ambler, Chester F. Ambler, Frederick C. Butler, Lemuel E. Wallerstedt, Charles W. Shannon; capital stock, $100,000; subscribed, $500. Hurst Oil Company, incorporators, J. T. Hurst, J. B. Loomis, Jerome B. Frank, F. B. Ufer, S. M. Haskins, capital stock, $5,000,000; subscribed, $125. K. & M. Manufacturing Company, incorporators, Gilbert Kingsbaker; Joe Medwin, Richard A. Turner; capital stock, $20,000; subscribed, $300. Moreland Sales Corporation, incorporators, Watt L. Moreland, W. R. Forke, P. H. Mallory, J. L. Armer, Theo Hobgood; capital stock, $400,000; subscribed, $125. LeSage-Patterson, Inc., incorporators, Edgar R. Patterson, M. D. LeSage, Gene Barrera, Louis G. LeSage, Robert M. Sheridan; capital stock, $50,000; subscribed, $500. Glendale State Bank, incorporators, Charles H. Toll, A. R. Eastman, W. E. Evans, Howard W. Walker, Oma A. Fish, Peter L. Ferry, C. Dd Lusby, J. M. Braly, C. E. Kimball; capital stock, $100,000; subscribed, $100,000. L. G. Kellogg Company, incorporators, L. G. Kellogg, Adele H. Kellogg, E. B. Goodrich; capital stock, $2000; subscribed, $300. Veteran Petroleum Company, incorporators, Charles Rice, T. W. Potter, R. J. Tarbell, D. P. O'Connell, M. B. Leonard, Jr.; capital stock, $300,000; subscribed $100

Theaters Amusements Entertainments

MILLER'S THEATER— Main Near 9th

Every L. A. Newspaper
Says That You Will Thoroughly Enjoy the Thrills and Throbs of
Benj. B. Hampton's Production
of Upton Sinclair's
Powerful Human Drama
"The Money Changers"
Miller's Theater, Main Near 9th

CALIFORNIA THEATER— Main at 8th

CALIFORNIA THEATRE MAIN AT 8TH
WILL ROGERS AS "WHISTLING DICK" HAS A ROLE THAT WILL TICKLE YOUR FUNNY BONE
GOLDWYN Presents
Will Rogers
IN O. HENRY'S STORY
"An Unwilling Hero"
A GOLDWYN PICTURE
MACK SENNETT COMEDY
"A FIRESIDE BREWER"
CALIFORNIA CONCERT ORCHESTRA
Carli D. Elinor, Director

KINEMA THEATER— Grand at 7th

Kinema theater Grand at 7th
NOW
Her Greatest Triumph.
An Epic of Emotion Glowin' from the Screen
Program of Ten Features
NORMA TALMADGE
IN
"THE PASSION FLOWER"
Directed by
HERBERT BRENON
From Jacinto Benavente's Flaming Drama of Love and Hate. Cast of many stars.
A "FIRST NATIONAL" ATTRACTION
KINEMA SYMPHONIC ORCHESTRA RENE WILLIAMS CONDUCTOR

THE AMBASSADOR THEATER— On Wilshire Boulevard Phone Wilshire 1000

Ambassador Theater

LOUIS B. MAYER'S Unusual Picture
"HABIT"
A "FIRST NATIONAL" ATTRACTION
Directed by Edwin Carewe
with All-Star Cast
Two Performances Daily 2:30 and 8:30 P.M. Matinees 50c; Evenings $1.00. All Seats Reserved.
The Ambassador Players
Present Preston Gibson's One-Act Comedy
"THE SECRET WAY"
with RUTH RENICK, JOHN ELLIOT, ARTHUR STUART HULL.
Staged by Frank Egan

MISSION THEATER— Broadway Near Ninth

MISSION Broadway at 9th
MARY PICKFORD
IN "THROUGH THE BACK DOOR"
MACK SENNETT'S-HOME TALENT
With
Ben Turpin— Charlie Murray— Phyllis Haver—
Dr. Carlos De Mandil C. Sharpe Minor—

SUPERBA— 520 S. Bdwy.

Priscilla Dean
— IN —
REPUTATION
The Master Picture of the Most Magnetic Star.
Superba — 520 South Bdwy

NEW SYMPHONY— Broadway Between 6th & 7th

J. PARKER READ, JR., PRESENTS
The Most Virile Actor of the Screen,
Hobart Bosworth
In a Gripping, Red-Blooded, Outdoor Melodrama
"A Thousand to One"

TALLY'S BROADWAY— 833 S. Bdwy.

TALLY'S BROADWAY 833 SO. BDWY
SPECTACULAR FIRE SCENES—THRILLING RACE OF HORSE AND TRAIN—TERRIFIC STORM SWEEPING AWAY THE BRIDGE
"BLACK BEAUTY"
THE MASTER PICTURE MADE FROM A FAMOUS CLASSIC.

HIPPODROME— Main St. at 4th

NOW SHOWING
ALL STAR CAST in "RED FOAM"
A RALPH INCE PRODUCTION AND VAUDEVILLE

ALHAMBRA THEATER Hill St. Bet. 7th & 8th
Charles Ray in James Whitcomb Riley's "THE OLD SWIMMIN' HOLE"

GORE'S BURBANK THEATER— Main at 6th
Farewell Week of "BABY DOLLS" ED ARMSTRONG'S COMPANY OF 75
Beginning Sunday HI JINKS MUSICAL COMEDY COMPANY

REVIEWS.

"OVER THE HILL."

SUPREME HUMAN DRAMA SHOWS AT AUDITORIUM.

By Edwin Schallert.

Mother love in all the divineness of its beauty, in all the beauty of its simplicity, scattered the bloom of its joys and gathered the harvest of its sorrows before a public that has seldom if ever been so deeply moved by a motion picture at the first showing of "Over the Hill" last night at Philharmonic Auditorium. Eyes that are seldom tear-dimmed knew once again the worth of tears; hearts that react often to the lighter manifestations of joy knew once again its depth. And the pulses of finer human feeling beat high once again in the hearts of all at the view of William Fox's great picture story that is not only a picture, but a heart-throb from life itself.

The gilded wealth of gorgeous settings topples by the wayside when placed beside the simple outlines of this human tale of the hearthside. The flaring romances of history, the artificial tales of fevered gayeties, the dizzy eccentricities of riotous farce all pale before a background of wallpaper and stiff plush chairs, which mark the scenes where the little round of family pleasures, sorrows, happiness and distress pursue their way.

The father, who is too lazy to work; the children, who are continually getting from mischief into trouble and from trouble into mischief; and the mother to whom all these things finally come with their message of smiles or message of tears—these are the people around whose lives is woven the story of "Over the Hill."

You laugh over the pranks of the youngsters in school and you sigh for the weight of care on the mother's shoulders in the prologue, but then, that is only the beginning. It is when the children have become men and women that the real drama of this picture begins. And its theme might have been drawn from that line in "Lear" familiar to all—"How sharper than a serpent's sting it is to have a thankless child."

Nothing is more poignant than the way the widowless mother is made to seek an abiding place first in the home of one of her children and then in the home of another. Space does not permit the recounting of the details of her search for a corner in which to close her days, until finally the way leads to the poor house. Nor does space permit the recounting of her rescue by the "wild Indian" son on his return from the West.

Suffice, it is all very real, all very human and all seems very true, even though the lack of feeling on the part of the children is overemphasized for dramatic purposes.

The acting gives the proper impetus to make convincing the emotion of the picture. The impression by Mary Carr in the mother role is unforgettable. Her transition from middle-life to old age is uncanny in the illusion it creates, which is more than a mere illusion.

Veritably you feel that this woman has grown old before your eyes even if you do not see the stages in the change.

Her smiles and her tears, too, bring an answering smile and tear from the audience, because every thing she does is so near what a mother would do under similar circumstances.

I would like to give a full share of credit to the other portrayals. The casting is away above the classification of exceptional. The people are what they portray. At least that is the way it seems.

William Welch is remarkably convincing as the father, especially in his dramatic scenes. The kid actors, some of them Mrs. Carr's own children, are child wonders all, and Johnnie Walker as the Black Sheep, Wallace Ray as the artist son, Noel Tearle as the elder brother, the Pharisee, and Dorothy Allan as his wife are exceptional as types and players.

Vivienne Osborne has the requisite charm of the girl who waits for the "black sheep's" return, and Edna Murphy, as the wife of the artist son, also deserves manifest credit. The direction of Harry Millarde is imbued with the rarest sentiment and feeling, and the scenes with the phantom children are a work of art.

"Over the Hill" is a picture that truly uplifts and inspires, and that without seeming to do so preaches the sermon of "Honor thy father and thy mother, as the Lord thy God hath commanded thee, that thy days may be prolonged, and that it may go well with thee, in the land which the Lord thy God giveth thee."

MEIGHAN PICTURE IN SOMBRE VEIN.

The cold, sullen and relentless atmosphere of prison life has seldom assumed such reality on the screen as in the picture, "The City of Silent Men," in which Thomas Meighan, is appearing this week at Grauman's Theater. The grimness of the Sing Sing that is portrayed positively reaches out to the senses in the opening scenes of the sombrely clad story.

"The City of Silent Men" will rank as a powerful dramatic achievement for Meighan. It is not a pleasant play, although its ending is satisfactorily and convincingly happy. In a way it resembles the familiar "Alias Jimmie Valentine," because of the same plot motif—the detective hounding the crook hero.

However, a number of new twists take much of the sameness out of the story, not the least of which is the clever escape of the convict from prison in order to see his mother before she dies, and the climax where he thrusts his hands into the mangling machine to prevent a duplication of his fingerprints.

Of course, our hero is innocent of crime, as is finally proved through the efforts of his bunkmate who assisted him in escaping. The romantic love interest flourishes chiefly in the latter part of the picture, when as a man endeavoring to live down his past, the ex-convict falls in love with the daughter of the head of the firm of which he is manager.

"The City of Silent Men" is an apt and descriptive title, in that it signifies the taciturn disposition of the convicts, and their use of a deaf-and-dumb code to communicate with one another, so that the guards may not hear them.

Sterling is the one adjective that fits most of Meighan's characterizations. This is another of the same worth as his best. Meighan's control over popularity is justified through the fact that he is ever and always, in his acting and his feeling, a man.

A rare bit of character is that by Paul Everton as Old Bill. Lois Wilson again appears as a personality of charm and depth in her role opposite Meighan. She has grown greatly in her interpretive warmth.

George MacQuarrie, Kate Bruce and Guy Oliver are good.

The Mexican band is a pleasing musical diversion, and the prologue is attractive.

HER :: VERSATILITY :: SHINES

In "Reputation" at the Superba.

Priscilla Dean.

FLASHES.

MARY NASH EXCELS.

"THY NAME IS WOMAN" VIVID IN ITS ROMANCE.

By Grace Kingsley.

The rarest treat in the way of acting which theater lovers of this city have had a chance to enjoy in many a day is the appearance of Mary Nash and her company at the Mason, in "Thy Name is Woman," a play by Carl Schoner and Benjamin P. Glaser. The piece opened at the Mason last night to a capacity house.

This is Miss Nash's first visit to Los Angeles, but the ovation she received last night makes it sure that all her audience hopes and prays she will come back again.

Not only is the star's characterization of the Spanish heroine a thing of finely tempered emotional expression, brilliant in its changing moods, revealing the evidence of a subtle intelligence, and of the ability to get conflicting feeling and thought over in a fairly uncanny fashion even in moments where she is apparently passive, but her play is the best the Mason has housed in some time.

Described as a Spanish melodrama, it is really, much more than that. It is a play of involved human motives of many psychological twists, with much of the conflict a waging of a battle of wits and of will power. There are but four characters in the play, the man, the woman, the soldier, the guardsman, and there is but one set—the interior of the smuggler's home.

Briefly the story swings on the opening situation, when the old smuggler, married to a young wife, learns that a young soldier has promised to try to trap him by making the wife love him and give up his secrets. She rebels, but finally consents. Both she and the soldier feel the call of youth and love, and when he finds in a closet the baby clothes for which she has had no use, there is a vital revealment of her soul to him. The high spot in the whole drama proves to be the situation in which the young wife finds herself when, scorning herself for her love of the soldier, which grows up in her, she scorns still more the two men. This scene reveals Miss Nash at the height of her powers, too, especially as there is no obviousness in the way in which she conveys this tragic state of things. It is by sheer dramatic power of suggestion that she accomplishes the striking impression. She becomes finally almost a Carmen in her changed attitude toward life. The lights and shades of the play are furnished by the wit, the changing mood, the subtle humor of the heroine's lines. Miss Nash becomes almost a Latin in her coquetry, her vivacity, her sudden change of whirlwind mood.

The tremendous climax of the last act, its pathos and the beauty of the acting, when the husband, stabbing his wife, asks her for one last kiss, has not been duplicated by any play we have seen here, aside perhaps, from the great classics. Here Miss Nash recalls the finest days of Bernhardt.

Extremely competent is the company which supports Miss Nash, including Jose Ruben, an actor of fine subtlety, Rod La Rocque as the young soldier, and John F. Morrissey as the frontier guard.

"KING SOLOMON, JR.," HEADS ORPHEUM BILL.

They're giving a $3 or $4 show down at the Orpheum this week at the usual prices. A regular bargain. Take the headliner, Franklyn Ardell, for instance, in "King Solomon, Jr.," that smart, little tab alone is worth the price of admission.

"King Solomon, Jr.," is a girl act of a new sort. It justifies its existence entirely by being full of good music, real fun, smart lines and feminine characterizations that register every tick. It is jitney satire on prohibition, feminism and other palpitating present-day topics.

The supposed time is 1950, and a foreword on the curtain announces, "due to prohibition, there are only a few men left, and each one is entitled to have as many wives as he can support."

There are six wives of different types including the chorus girl, the vampire, the congress woman, etc.

Mr. Ardell registers the last word in delightful humor and pleasing personality, while the girls show he is a good picker, and are all worthy to be chosen even by a husband, who can have all the wives he wants. The chorus girl part is a peach, and so is the girl, who plays it.

With personalities that are entirely charming, and with voices of what even a hardened critic may be permitted to allude to as heavenly sweetness, Harriet and Marie McConnell are among those vividly present on the bill. They are a tremendous hit, and should have a better place. They sing everything from grand opera to ballads, and enhance the beauty of their act by using a diaphanous curtain and beautiful lighting effects during a few of the numbers. Marie appears first back of the curtain, and afterward emerges. The butterfly song and setting, where she wears a brilliantly beautiful butterfly costume, is very lovely.

A big hit is registered by Billy Beard, in a fast monologue, most of the jokes being first-run. All are put over in brisk shape.

Williams and Pierce step out in rube make-ups, but discard them, and both are neat steppers. The man especially has a wealth of new dance material of the eccentric type, which he gets over with laugh-paging trimmings.

The closing spot has the Sylvester family, a nice bunch of folks, composed of mamma, papa and the four children. All sing and dance nicely, with the tiny girl the hit of the show.

Cummins and White deliver thrills as well as neat technique in their acrobatic turn, with some women in the audience crying out, "Oh, don't do that!" when the man twists his arm like rubber in a ring stunt.

Ben Harney puts over some unusual ragtime dancing and singing, and the Ford Dancers show well in a holdover.

PRISCILLA DEAN IN STRIKING NEW ROLE.

If it weren't for the fire, dramatic strength and magnetism of Priscilla Dean herself, we should, I fear, find "Reputation," at the Superba, rather tiresome and unconvincing. For one thing, we're pretty weary of those double roles, the good sister and the bad sister, or the mother and daughter, played by the same person. It's a case of the latter in "Reputation."

One thing we can say for the picture, it is an ad. for the acting profession, inasmuch as it certainly reveals how wonderful an actress keeps her age. Even the theatrical manager and the company were entirely hoodwinked. For, apparently, they couldn't tell Priscilla Dean, daughter, and P. D., mother, apart.

Mamma is a very good actress, but a very naughty lady, and daughter is a very poor actress, but a very nice girl. They don't know they are related, however, the child having been reported dead in the orphanage, in which it was placed as a baby—so when daughter impersonates mamma, mamma failing to show up in New York for the opening of a play, there are big doings. Mother finds somebody is out to steal her laurels, and is bent on revenge.

As the mother, Miss Dean has a wonderful chance for acting, and her work at the end, where, herself a dope fiend and drunk, and discovering that the girl, who triumphed in her role, is her own daughter, she ends her own life, is powerfully striking and dramatic. Here Miss Dean deserves credit for sinking her own identity in that of the role.

Niles Welch, May Giroi, Lydia Yeamans Titus, Spottiswoode Aitken and the others of the cast are excellent.

"Gilded Lily" Continues.

Now in the third week of its engagement here, "The Gilded Lily" continues to draw large audiences to Grauman's Rialto. The picture has an interesting story of Broadway bright lights, and of a young girl's search for happiness amid the mazes of pleasure.

Mae Murray has an attractive role, and is ably supported by Lowell Sherman, Jason Robards, Charles Gerard and others. The picture was directed by Robert Z. Leonard.

Plays Role He Created.

Roy Atwell, who originated the part of Jenkins in Rudolf Friml's opera, "The Firefly," shortly to be sung by the California Opera Company, at the Mason, will give his famous song, "Some Little Bug Is Going To Find You Some Day"—a favorite when he was co-starring with Emma Trentini.

William G. Stewart, managing director of the California company, states that he has assembled a choral section for the coming productions of "Firefly" and "Mikado," equal in beauty and vocal talent to his famous New York Hippodrome chorus.

Irene Pavloska, the opera mezzo-soprano, will sing the leading feminine roles of Nina and Yum Yum in "Firefly" and "Mikado," respectively.

Estelle Dreyfus, Soloist.

Estelle Heartt-Dreyfus, well-known soloist, will be the guest soloist on the "All Spanish-Mexican program" of Graupan's orchestra next Sunday. Her appearance on this occasion will be a special recital given in conjunction with the orchestral program arranged by Mischa Guterson.

On Western Tour.

Pearl Cole McMullen, the singer, left Friday on a motor tour to San Francisco, Salt Lake City, Denver, Omaha and Yellowstone Park. During the trip she plans to give song recitals and teach a special class in Cheyenne, Wyo. In that city she will be house guest of U. S. Attorney and Mrs. Charles Rigdon. Mrs. Rigdon was formerly a pupil of Mrs. McMullen.

Linder to New York.

Max Linder and Clarke Irvine, his advertising manager, left yesterday for New York in the interest of Linder's new picture. They will return here to work on the comedian's five-reel comedy.

No More German Films.

The feature of the first session of the Goldwyn sales convention, at the Culver City studios yesterday, was the announcement of F. J. Godsol, chairman of the board of directors, that the Goldwyn Company owns no German pictures and does not intend to purchase any. This sets at rest the rumors regarding the importation of Teutonic films. Mr. Godsol said:

"The Goldwyn company owns no German pictures and has no intention of buying any. The Cabinet of Dr. Caligari is the only picture with which we have been in any way concerned. We do not own this picture, but merely released it through our distributing corporation. We have no intention of releasing any more German pictures."

At yesterday's session the officials and managers of the twenty-two branch exchanges witnessed previews of "The Invisible Power," a Frank Floyd production of an original story by Charles Kenyon, and also of "Dangerous Curve Ahead," an original photoplay by Rupert Hughes, which E. Mason Hopper directed.

A. S. Aronson, sales manager, told the delegates that his study of conditions throughout the country lead him to an optimistic view regarding general motion-picture business.

FILMS.

"THE MAGIC CUP."

CROOK PLAY AT CLUNE'S TELLS A CLEVER STORY.

By Antony Anderson.

We are not accustomed to look for much of genuine "heart interest" in the general run of crook plays written for the screen—and therefore we are not disappointed when we don't get it. Give us plenty of exciting episodes and hairbreadth escapes, with a nice distribution of poetic justice in the final feet of the last reel, and we feel that we have spent a pleasant and profitable evening.

But "The Magic Cup," showing at Clune's Broadway this week, with Constance Binney and Vincent Coleman in the heroic roles, is a crook play with a difference. There's a touch of humanity in all the characters, humor in some of them, and the story is not spoiled for us by this, but is as interesting and thrilling as it is original. I wish I could remember the author's name, he deserves special mention for good work.

The sentiment is, for the most part, quite the real thing, and if, as in the apprehended death of little Katey, it approaches rank sentimentality, now and then, this is easily forgiven. We are willing to believe that even "Paste" Parsons, the man who converts hocked jewels into spurious ones for Uncle Abe, is soft-hearted.

Pretty Mary Malloy works as the girl in charge of the dumb waiter at a hotel in Washington Square. She owns a wonderful silver goblet that sports a coat-of-arms. She hocks it every time she needs money to help some of her poor neighbors in Greenwich Village. The cup flashes a brilliant idea into the brain of Uncle Abe's crafty lawyer, and Mary is innocently induced to pose as the grand-daughter of an Irish lord.

Enter the clever newspaper reporter, who publishes the touching story of Mary and her long-lost grandfather. Incidentally, the reporter falls in love with Mary.

Soon, however, he grows suspicious of the spurious grandfather, telegraphs to Ireland, and brings the real lord to New York in hot haste.

Tableau. Wholesale arrests, with the manacles even on Mary. But Mary's father steps in and saves the day, for, though a derelict, he is the rightful heir to the dukedom.

Constance Binney is very charming in the role of Mary Malloy, and Vincent Coleman is as good looking as he is clever in the reportorial role. The support throughout is good, but the photography is not.

Theaters Amusements Entertainments

WASHINGTON PARK—
BASEBALL
Sacramento vs. Los Angeles
Came Called 2:30 p. m.

Theaters — Amusements — Entertainments

GRAUMAN'S RIALTO— BROADWAY

GRAUMAN'S RIALTO
FOR THOSE WHOSE SOUL IS AND IS NOT DAYS REMAIN TO SEE
GILDED PUP
"The GILDED LILY"
Adolph Zukor's Gripping Story of a Girl Who Powdered and Painted
Cast Includes Mae Murray
WALLACE AT THE WURLITZER - GRAUMAN'S RIALTO

GRAUMAN'S MILLION DOLLAR THEATER—

GRAUMAN'S MILLION DOLLAR THEATER THE PLAYHOUSE OF
ARE YOU MASTER OF YOUR SOUL? Your Life Will Be the Better After Seeing
THOS. MEIGHAN
in "THE CITY OF SILENT ME
Staged in Sing Sing Prison and New York
Presented by Jesse L. Lasky with Lois Wilson and Other Stars
Gripping Scenes That Make This "Tommy's" Best Picture
10 Other Presentations by Sid Grauman, including a realistic Sing Sing Prison Prologue. Continuous 11:15 a.m. to 11:15 p.m. daily
GRAUMAN'S SYMPHONY ORCHESTRA—MISCHA GUTERSON
HENRY MURTAGH AT THE WURLITZER

PHILHARMONIC AUDITORIUM— AUDITORIUM BUILDING

First Matinee Today at 2:
IF THE SMILES, LAUGHTER AND TEARS OF THOSE WHO SAW LAST NIGHT'S WESTERN PREMIER ARE ANY INDICATION, YOU WILL BE ENTHUSIASTIC ABOUT THIS ENTERTAINMENT.
William Fox Presents
the Wonder Picture of All Time
"OVER THE HILL
Twice Daily, at 2:15 and 8:15. All Seats Re
Matinees 25c and 50c. Evenings 25c to $1.

VERNON ATHLETIC CLUB—
BOXING TONIGHT
MAIN EVENT
YOUNG GEORGE vs. BERT COLIMA
SEMI-WIND-UP
GENE CLINE vs. SCOTTY WELCH
FIVE HIGH-CLASS PRELIMINARIES.
Doyle's, 38th and Santa Fe—Gallery, $1.00; Reserved Section, $2.00, Including War Tax. Section reserved for Ladies. Take Sam Pedro car east on Seventh, or Vernon Ave. Cross-town.

MASON OPERA HOUSE— NOW—MAT. TOMO
WILLIAM A. BRADY Presents
Direct from Her Sensational Season-Long Run at the Playhouse, New York
MARY NAS
in "THY NAME IS WOMAN"
THE VIVID AND COLORFUL SPANISH MELODRAMA
With the same brilliant cast that surrounded Miss Nash in New York
Nights, 50c to $2.50. Mat. Sat., 50c to $2.00. Popular Wed. Mat., 50c to $1.50
Beginning Next Monday Night Seats T
WILLIAM COLLIER
In His Laughing Triumph
"THE HOTTENT
By VICTOR MAPES and WILLIAM COLLIER
PRICES—Nights, 50c to $2.50; Sat. Mat., 50c to $2; Wed. Mat., 50c to $1.50

MOROSCO THEATER— MATINEE TH
OLIVER MOROSCO PRESENTS
FIFTH BIG WEEK
"ADAM & EVA
With BERTHA MANN & GAYNE WHITMAN
Matinees, 2:15 Sharp. Evenings, 8:15 Sha

MAJESTIC THEATER— MATINEE TOMORRO
Positively Last Week
"Wedding Bell
With MARY NEWCOMB and EDWARD EVERETT HO
NEXT WEEK—"TURN TO THE RIGHT"—The Famous Comedy

CLUNE'S BROADWAY 528 South Broadway
CONSTANCE BIN
in
"THE MAGIC CUP"
The Story of a Modern Cinderella
Also News, Comedy, Hyman
and the New $10,000 Organ

ORPHEUM— FRANKLYN ARDELL & C
The Best in Vaudeville
ORPHEUM CIRCUIT
SYLVESTER FAMILY
Featuring Baby Katherine
WILLIAMS & PIERCE
"Two Country Jakes"
BILLY BEARD
From the South
CUMMINS & WHITE
"Campus Capers"
HARRIET & MARIE McCONNELL
Trills and Frills
Every Day at 2, 15c to $1; Every Night at 8, 15c to $1.50. Phone

THEATER DE LUXE — Alvarado, Bet. 7th & 8th, OPPOSITE WESTLAKE PARK
TODAY
THOMAS MEIGHAN in "THE EASY ROAD"
ADDED ATTRACTIONS

PANTAGES BROADWAY—
ALBRIGHT'S BROADWAY FOLLIES—HENRY SHERE
JEWEL CARMEN IN "THE SILVER LINING"
THE TOONERVILLE TROLLEY—THE SKIPPER'S

Fitzgerald's FOR THE ADVANCEMENT OF MUSIC

BRAHM VAN DEN BERG
Eminent Belgian Pianist
Who Appears in Recital at Trinity Auditorium
FRIDAY EVENING, MAY 13TH
Audiences have learned to EXPECT
The KNABE
as a part of the program of every important musical event.
The frequency, amounting almost to the rule, with which the Knabe Piano plays an important part in musical events of the first magnitude, has caused this instrument to be closely associated in the public mind with all that is great in music. We invite you to hear the Knabe in our piano salons.
Tickets for the Brahm van den Berg recital may be purchased at Fitzgerald's.
FITZGERALD'S KNABE MUSIC CO.
HILL STREET AT 727-729

Wright Hammond AUCTIONEER
BUY AT AUCTION
Every Branch of the Auction Stock Ads for Big Sales. Phone Exposition.

FURNITURE
That You Wish to Trade for NEW See Our Exchange Department
FOLEY'S
642 S. Main St Phone 18615

oven-freshness

As dainty as the name.

BISHOP'S

Petite Wafers

Appetizing — with the same oven-freshness as when taken from our ovens.

Dainty — in their shape, their size and their perfect bake.

Always ready to serve—no preparing and no waste. *Your* grocer sells Petite Soda Wafers. Order often and serve them often.

Bulk of Packages—3 Sizes

BISHOP & COMPANY, Los Angeles

FRESH LAURELS TO SWINDLERS.

Doctor's Death is Added to Nefarious Deeds.

Chicago Physician Falls for the Old, Old Story.

Is in Ill Health, Awakening Hastens His Demise.

[EXCLUSIVE DISPATCH.]

ST. AUGUSTINE (Fla.) May 9.—Word of the death of Dr. Edward C. Seufert of Chicago has been received here, adding another to the victims of the syndicate of swindlers which operated with immunity in preying upon tourists during this last and greatest of fleecing seasons.

While friends here, to whom he told his story, say he did not lose his fortune, they are convinced that, since he was in ill-health, his experience with confidence-men hastened his death.

Dr. Seufert came here several weeks ago for his health which he attributed to nervousness and did not regard as serious.

THAT CASUAL ACQUAINTANCE.

While strolling through Plaza Park one day he formed the casual acquaintance of a white haired man. The stranger introduced himself as J. C. Wells of Long Island, a retired business man. To those who later observed him in company with the physician, he appeared the personification of dignity. His manner was reserved, almost to the point of coolness to everyone except Dr. Seufert, for whom he at once manifested a high regard.

Walks and automobile rides followed. On one of these occasions Wells confided to the physician that he was not satisfied with his hotel. Dr. Seufert suggested that he secure accomodations at the St. George Hotel, at which he was staying. It is the game of the confidence men, once they have started to work on a victim, to be as near him at all times as possible. Wells moved over to the St. George and obtained a room just opposite to that occupied by Dr. Seufert.

INSIDE TIP AGAIN.

On another day when they were strolling through the park they met a prosperous looking individual whom Wells hailed with joy and introduced to Dr. Seufert as a man who had cleaned up a fortune through inside information on the races.

The doctor consented to ride with them to New Augustine, where the one who knew the winners by heart had agreed to make a few bets for Wells and his friend in a branch club of racing exchange—or the "store."

The wise one placed bets for all three, which were quickly won. Then he received the tip for the big killing. The scheme was to clean up $800,000 on a 2-to-1 proposition. It was not necessary to put up the $150,000 in cash. The man who knew the horse attended to that little matter. He wrote out a check for $55,000 and signed it, scribbled off another for $50,000 and signed Wells's name to it, and went through a similar process for $45,000, using the name—"just temporarily"—of Dr. Seufert.

THE OLD, OLD STALL.

The horse "won."

All three were busily engaged in counting a pile of $1000 bills which the cashier had pushed out before them in sealed packages, when an "official" of the "club" stepped from an inner office. He put the old query about "whether the gentlemen had an account with our firm?" They had not. Then the money would have to be held until they could show they were able to pay in case they had lost, as the "firm" did not accept checks from strangers. The three agreed to get the respective sums to cover their checks.

Attaches of the St. George Hotel tell how Dr. Seufert returned there in feverish excitement and immediately left for Chicago, without stopping for all of his personal effects. There, it seems, a friend convinced him of the truth, for he returned a sicker man from the reaction of the strain and the long journey. Wells also had checked out to make a "trip home" for his money—going to the Granada Hotel, only two blocks away, where the gang made its headquarters.

POLICE HAND IN HAND.

On the night of Dr. Seufert's return the white-haired Mr. Wells entered the lobby of the St. George. So distressed did the physician appear at sight of him that it attracted the attention of F. D. Dudley, part owner of the hotel.

When Wells had gone, Mr. Dudley questioned Dr. Seufert and learned that Wells had insisted that Dr. Seufert meet him in the park later that night. Mr. Dudley saw to it that the authorities were notified so that Wells could be arrested when he appeared in the park. But as Mr. Dudley puts it, "when I notified the authorities of St. Augustine, I notified Wells. There was no arrest."

Dr. Seufert suffered a relapse from the ordeal through which he had passed at the hands of the con men, and was extremely ill when he departed for his home shortly afterward. He died April 27.

FIGHT OF JAP GOES TO SUPREME COURT.

ORIENTAD WORLD WAR VETERAN SEEKING CITIZENSHIP PAPERS.

[BY A. P. NIGHT WIRE.]

SACRAMENTO, May 9.—The case of Ichizo Sato, a Japanese who is making a legal battle for registration as a voter in Sacramento county, will be argued before the State Supreme Court, sitting en banc here tomorrow. The case involves the question of naturalization of Japanese for service with the military forces of the United States.

Sato was in the United States Army during the World War. He was in the Phillippines and at the close of the war was granted citizenship. About a year ago, he presented his citizenship papers to County Clerk Hall of Sacramento county, and asked to be registered as a voter.

His request was denied. He brought mandamus proceedings and the case was decided against him in the Superior Court and Appellate Court.

RED TAPE IS DRIVING WHITES FROM ALASKA.

[BY A. P. DAY WIRE.]

WASHINGTON, May 9.—Unless development of Alaska is stimulated depopulation will reduce its inhabitants to Eskimos and Indians only, J. D. McPherson, a civil engineer who has spent twenty-three years in the Territory, declared today before the House Territories Committee.

He urged passage of Chairman Curry's bill to create a board of five members to administer the affairs of the Territory. He said it was virtually impossible for white settlers to get possession of Alaska lands or resources without consulting one or a dozen of the thirty-two different conflicting and overlapping Federal bureaus.

ITALIAN POLITICAL LEADER A SUICIDE.

[BY CABLE AND ASSOCIATED PRESS.]

ROME, May 9.—Francesco Tedesco, former Minister of Finance and the Treasury, and vice-president of the Chamber of Deputies, committed suicide today by jumping from a window. Signor Tedesco was suffering from nephritis.

OLD-TIMERS :: CALL :: ON :: UNCLE :: JOE :: CANNON.

Veterans of Appropriations Committee Drop in for Chat

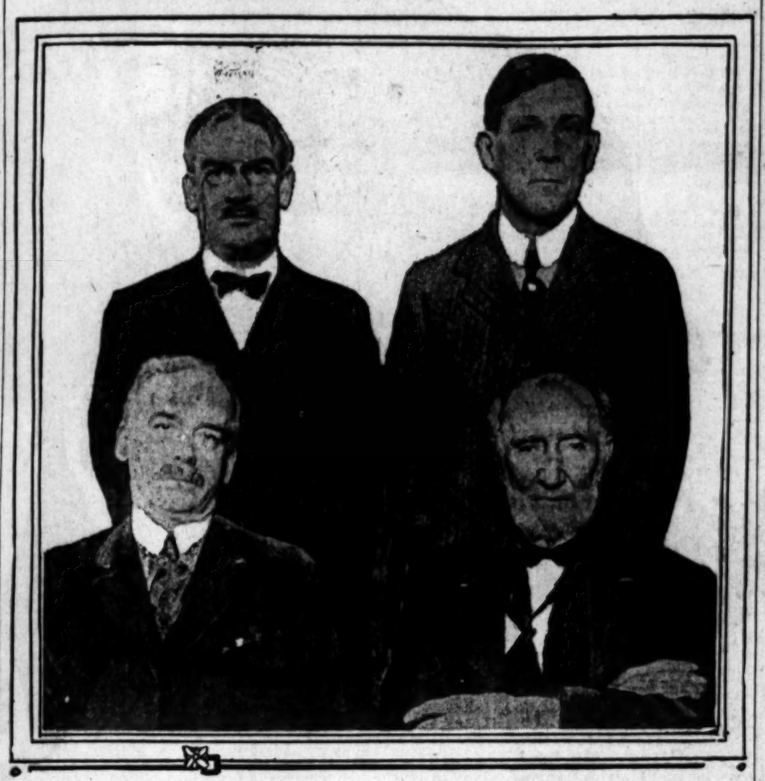

Cannon and Good Are Still Members of the Committee, Good Serving as Chairman.

Left to right, sitting, Representative James W. Good of Iowa and Joseph G. Cannon of Illinois; standing, former Representative John J. Fitzgerald of New York and former Representative Swager Shirley of Kentucky.

UNCLE JOE FOR ECONOMY.

[EXCLUSIVE DISPATCH.]

WASHINGTON, May 9.—"Uncle Joe" Cannon of Illinois, member of the Appropriations Committee, was discussing government economy with Secretary of War Weeks today.

"Uncle Joe, was very emphatic in declaring that we must have more economy in our government service," said Secretary Weeks. "He said if we did not he feared to think where our lavish expenditures would land us. He said it reminded him of a problem presented to his arithmetic class in school when he was a very small boy. The teacher, he said, gave them the old problem about the frog in the well. If the frog crawled up at the rate of two feet a day and fell back three feet, how long would it take him to get out of the well?

"Uncle Joe explained that they all worked industriously for a long time and that the teacher finally asked one of the boys how he was getting along with the problem. 'Give me just a few more minutes,' the boy responded, 'and I'll have that frog in hell.'"

SPENCER TAKES FLING AT FORMER PRESIDENT.

SENATOR READS WILSON'S REMARKS FROM STATE DEPARTMENT NOTES.

[BY A. P. DAY WIRE.]

WASHINGTON, May 9.—Senator Spencer, Republican, Missouri, revived today in an address to the Senate the controversy he had with President Wilson last October during the Presidential campaign, concerning what Mr. Wilson said at a plenary session of the Peace Conference on May 31, 1919. The controversy revolved around an alleged decision by Mr. Wilson that if the territorial integrity of Rumania and Serbia should be threatened, American forces would be sent overseas to assist them.

Recalling that Mr. Wilson had denied having made such a statement, and also had said he did not have a transcript of his remarks, Senator Spencer presented the full text of Mr. Wilson's address, which he obtained last month from the State Department. From this text Senator Spencer read the following quotation:

"We must not close our eyes to the fact that in the last analysis the military and naval strength of the great powers will be the final guaranty of the peace of the world. . . . There underlies all of these transactions the expectation on the part, for example, of Rumania, and of Czecho-Slovakia, and of Serbia, that if any covenants of this settlement are not observed the United States will send her armies and her navies to see that they are observed."

Senator Spencer said he would make no comment on what this record showed, adding that it spoke for itself with convincing force.

Referring to the final statement on the subject by President Wilson that he was "perfectly willing to leave it to the voters of Missouri to determine who is telling the truth," Senator Spencer said he might be pardoned for recalling that at the election on last November 3 his majority over his Democratic opponent was 121,663.

NAME NAVIGATOR OF BATTLESHIP TEXAS.

[BY A. P. DAY WIRE.]

SAN FRANCISCO, May 9.—Commander Charles L. Clark, for several years superintendent of the naval communication radio system across the Pacific, and stationed here, has been assigned as navigator of the battleship Texas, of the Pacific Fleet, according to orders received today.

Commander Clark was instrumental in extending and improving trans-Pacific communication.

CHURCH MAN A SUICIDE.

[BY A. P. DAY WIRE.]

BOWLING GREEN (Ky.) May 9. Long a sufferer from insomnia, Dr. Frank W. Thomas, 48 years old, editor of the quarterly review of the Methodist Episcopal Church, South, and one of the most prominent men in the national conference of the church, hanged himself today in a thicket.

Let the Children in, too!

It's no longer necessary to maintain a dividing line at the breakfast table—tea or coffee for grown-ups—no hot cup for the youngsters

Serve

INSTANT POSTUM

to each member of the family, and all will be pleased and benefited by this pure, wholesome cereal drink.

"There's a Reason" for Postum

Sold by all grocers

Made by Postum Cereal Company, Inc. Battle Creek, Michigan.

Suppose the Apollo does owe us back a little more

Trade in your old piano on an Apollo Player

Expression is ALL of Music

To eliminate sameness; to stress this note; to lightly touch that one; to bring out one phrase fortissimo and diminish into daintiest pianissimo in the next phrase; to put feeling, expression, individuality into any selection, is easily accomplished on

The APOLLO PLAYER PIANO
Reg. U. S. Pat. Off.

It is a piano of highest character, distinguished for tonal beauty and responsive action, coupled with the famous Apollo player action. The exclusive spring motor of the Apollo, with its patented feature assuring absolute time control, and the transposing device which allows one to change the key for word rolls to suit the voice, are two much-appreciated features of the Apollo. In coming here to learn more about the Apollo, remember we are more than "just a music store." It is our duty and pleasure to inform and advise *music lovers*, whether they are thinking of buying or not.

Player Pianos Rented

PLATT MUSIC CO.
One door N. of Orpheum.
622 S. BROADWAY
OPEN EVENINGS
Phone 10103 or Main 1150
"For Better Music in the American Home"

As Capable as Eversharp

Money cannot buy a better writing instrument than the Wahl Fountain Pen, which is made by the makers of the famous Eversharp Pencil.

Like Eversharp, this pen makes writing a pleasure, its flexible gold nib gliding over the surface of the paper smoothly and without effort.

The ink flow is never too fast, never too slow, because it is automatically controlled by the Wahl comb feed. Get yours today.

THE WAHL COMPANY, Chicago

WAHL FOUNTAIN PEN

Step in at your dealer's and get your Wahl Fountain Pen today

Safe Milk for INFANTS & INVALIDS

ASK FOR Horlick's The Original
Avoid Imitations and Substitutes.

For Infants, Invalids and Growing Children The Original Food-Drink For All Ages | Rich Milk, Malted Grain Extract in Powder No Cooking—Nourishing—Digestible

"Circumstances!" *exclaimed* Napoleon

THIS is the story of the thing which has been done that *could not* be done.

It has a direct application to every business of national proportions in America: it answers questions like these:

"What is the saturation point in the market for my product?"

"Because business in general is bad must *my* business be bad?"

"Must I wait for things to pick up or can I *make* things pick up?"

Five years ago The Literary Digest had reached the limit of its possible circulation in the judgment of many thoughtful observers.

"Fiction magazines can go farther," they said, "for ten readers seek amusement to every one who thinks. But a weekly of news comment and public opinion cannot hope for more than 500,000 circulation: that is a maximum."

Business still wavered in uncertainty at that time. Only the few understood that *uncertainty* is *opportunity* for courage and for faith.

The Literary Digest, rejecting the counsel of timidity and doubt, entered upon the largest, most costly campaign ever undertaken by a magazine to widen its market—a campaign of continuous national advertising involving the expenditure of more than one million dollars a year.

Its circulation when the advertising began was 485,930.

In nine months the circulation was 655,030. The advertising continued.

In eighteen months the circulation was 950,000. The advertising continued.

Today the circulation is 1,300,000, *and* The Literary Digest continues its advertising.

What obstacle can any manufacturer ever encounter that The Literary Digest has not encountered in this five-year period?

Strikes? The typesetters of New York walked out in a body, suspending hundreds of magazines. The Literary Digest photographed typewritten pages, printed more copies than ever, and *increased its advertising.*

Shortage of raw materials? Often with less than two hours' supply of paper on hand, defying blizzards and freight embargoes, with fleets of motor trucks battling their way through storms and night over frozen roads, The Literary Digest managed still to appear on the newsstands on time; *and continued its advertising.*

Panic? The lean hard months of last Fall and Winter did not once interrupt the week-by-week schedule of the campaign. And in April of this year, while many businesses held back, waiting for the turn, The Literary Digest *went out to meet the turn.*

At the rate of four hundred thousand a day, eleven million circular letters went into the mails in April, addressed to the business and professional men and women of America. A $300,000 circulation-building investment by which, in April, 1921, The Literary Digest gave practical evidence of its faith that intelligent America is ready *now* to buy. The return mails brought emphatic proof that the faith was justified. *And it continues its advertising.*

With what result?

The circulation of The Literary Digest is larger today than at any period in its history.

It will be larger this Summer than in any previous Summer; it will be larger this Fall than in any previous Fall. To imagine that there are only 500,000 or 1,000,000 or 2,000,000 families of Literary Digest quality in America is grossly to underrate America.

And buying power, as it reasserts itself in America, will come from *these* homes first.

The merchant, the executive, the banker and professional man, and their wives—the ten per cent who set the example—are buying *now*, today.

It is only commonsense to advertise continuously to those who are in a position to respond. This is logic; it is sane business; it is economy; it is the direct road to renewed prosperity.

The courageous will take their faith in their hands and begin. The timid will be deterred for a time by circumstances!

"Circumstances," exclaimed Napoleon, "I *make* circumstances!"

Immediate National Publicity*

The Literary Digest

at ten cents 1,300,000 at ten cents

*IMMEDIATE NATIONAL PUBLICITY. Advertising copy may be inserted in The Literary Digest three days before mailing begins, and within ten days the complete issue is delivered throughout the United States. To introduce a new product or policy, to announce a change in price, a bond or stock issue, the opening of new branch offices or any similar news which must be spread from coast to coast quickly, The Literary Digest's service is unmatched.

A New Model Victrola $100

Andrews Payment Plan Allows a Year to Pay.

ANDREWS TALKING MACHINE CO. 730 SOUTH BROADWAY

GERMANY SHOWS MADNESS IN ACTS, STATES HARDEN.

Continued Delay in Not Signing Allies' Terms Suicidal; Calling Names Only Convinces World of Bad Faith.

[BY CABLE—EXCLUSIVE DISPATCH.]

BERLIN, May 9.—Maximilian Harden, Germany's leading publicist, expressed the opinion that Germany would be mad to let a single day pass without accepting the Supreme Council's ultimatum, by such delay paving the way for the occupation of the Ruhr Valley. Such an event, he believes, would mean the destruction of Germany's political life.

In an interview granted to The Times correspondent today, Herr Harden explained his view of the grave situation that confronts his country, as follows:

"We are trembling on the brink of destruction, yet we hesitate to grasp the one thing that can save us. By saying 'yes' to the ultimatum, we prevent the Ruhr occupation, and we must say it some time. Meanwhile, if we delay, an incident may well occur which will bring on the occupation before we answer and once the French get into the Ruhr Valley who knows when they will leave?

"I do not share the view common in Germany that the French have turned into bloodthirsty imperialists and want to eat us alive. In the first place, we are in no position to cry imperialism at the French, the protest comes strangely, even ridiculously, from us. The French want to re-establish themselves, they believe we owe them an immense sum of money, and all the world believes it with them.

DELAY IS COSTLY.

"We are gaining nothing by our delay at this late date, by our attempts to convince the world that we did not start the war, which latter is the most exasperating of all to our enemies. Then, if we could prove this to our own perfect satisfaction, no one is ever going to believe it.

"We have the fact before us, and futile name calling is going to do us no good. By our endless excuses during the last two years we have only convinced the world that we have been acting in bad faith, and thus have brought pressure upon ourselves.

"If we had had a wider political vision we would have seen from the beginning that the payment of indemnities, however large, is but a small matter for us, as well as for all the other countries, compared with the re-establishment of economic relations in Europe. Europe is a small place, dependent for its leading position in the world upon its intelligence, not its natural resources. It needs to hang together economically, or go down.

"While we delay this re-establishment in Europe, Germany is breaking up. If we had agreed earlier to do our share there would at this moment be no Upper Silesian tangle, no Dusseldorf occupation. Now we are threatened with a death blow on the Ruhr, and still we are mad epough to let the precious days slip by without doing anything.

BUSINESS IS WRONG.

"There are actually people in Germany, important people, who say we will not sign the ultimatum. The steel and coal magnates, such as Herr Stinnes, are against it. They cannot see the matter politically; they think as business men. They meant through the war to get economic control of Europe, and now they see that it was not Herr Stinnes, but Minister Loucheur, of the liberated regions, who is getting that. Consequently they would rather give up territory to be occupied than come to terms with the Loucheurs. They still believe the German technique is better than any other, so if they can maintain German industry as an entity, then under French control, their superiority in this respect will bring them out on top.

"But what about Germany meanwhile? Politically, Germany will go under. The business magnates think they will succeed in swallowing the French industrials who are going to swallow them, but what about the German people whose political life will be thus ruined at its very beginning?

"The indemnities are a small matter compared with the political life of Germany. If at the end of a few years it is seen Germany cannot go forward under the law of indemnities, it would be lifted from Germany by the very people who are now imposing it on us. But if we do not hurry and sign, and some incident is produced which will let the French into the Ruhr, there is no telling when we shall ever get them out."

Posters and Essays are Coming In Now

Every School Child Can Compete For These Prizes

Interest is growing rapidly in the great Milk Poster and Essay Contest now being conducted in the Los Angeles Public Schools. Posters and Essays are being received daily from pupils who are using their time and artistic talent to good effect.

1st Best Milk Poster.....	$25.00	For Best Milk Essay.....	$25.00
2nd Best Milk Poster.....	$15.00	For 2nd Best Milk Essay.....	$15.00
3rd Best Milk Poster.....	$10.00	For 3rd Best Milk Essay.....	$10.00

There may be any size, in any number of colors. Each should have some catch-line or slogan.

There may describe any feature of the milk question and should be limited to 500 words.

Essays and posters should bear the author's name, home address, name of school and teacher's name.

Cash prize of $25.00 will be given to the school showing the largest per capita consumption of milk for the months of April and May. This prize to be spent by a committee of the pupils and teachers selected by the school for some useful or ornamental gift to the school. The best posters and essays will be published in the newspapers.

Essays and Posters Should Be Handed to the Teachers for Mailing, or Sent Direct by Pupils to

SCHOOL CONTEST DEPARTMENT

CALIFORNIA MILK PRODUCERS' ASSOCIATION

429 Pacific Finance Building

South America

JOHN WRIGHT & SONS, Ld.

Established 1892

LUMBER AND GENERAL IMPORTERS

of

Ready Made Buildings and Building and Naval Supplies in all Branches

Main Offices where correspondence should be directed,

801 to 859 Chile, Buenos Aires.

Branches: Montevideo, La Plata, Rosario, Bahia Blanca.

Owing to our large connection, obtained during the last 80 years, we are in a favored position to scientifically sell any other class of business. For this reason, first class agencies or representation could be arranged. Highest references from North and South America.

Telegraphic Address, JONRIT, Buenos Aires

Bed Room Week

Attractive Papers

At Moderate Prices

LUXOR ENAMEL

The GOOD KIND, $1.35 Per Quart

Suitable for your Wood Work

Kitchen Chairs, Dressser or Bed

UHL BROS.

639 So. Olive St.

The Wall Paper and Paint House

WIFE'S CALLER SHOT BY ENRAGED HUSBAND.

CREEPS INTO HOME IN STOCKING FEET AND SURPRISES MILK WAGON DRIVER.

[EXCLUSIVE DISPATCH.]

CHICAGO, May 9.—Removing his shoes, James R. Smelling crept into his own home this afternoon and shot and probably mortally wounded John Baker, 30 years old, a milk wagon driver, whom he found in the company of Mrs. Smelling.

Baker was shot twice in the chest. Although weak from the loss of blood, he rushed to his milk wagon in front of the Smelling home and drove to a hospital, more than a mile away. He collapsed as he staggered into the institution. Physicians declared his chances for recovery slight.

"Baker and I have been friendly. He dropped in unexpectedly today for a visit. Suddenly my husband rose in front of the door of our front bedroom and fired five shots," Mrs. Smelling told police.

"Baker tried to steal my wife and wreck our home. I gave him what was coming to him," Smelling said.

"I took my wife and two children to Chattanooga, Tenn., three years ago, hoping to get her away from Baker. We have only been back a few weeks. I intercepted a letter in which Baker made an appointment with her and in this way got my tip of the illicit meeting today."

GLOOMY FORECAST ON TRADE BALANCE.

CANADIAN MINISTER SAYS YOUNG BILL IN CONGRESS IS UNFAVORABLE.

[BY A. P. NIGHT WIRE.]

OTTAWA, May 9.—Sir Henry Drayton, Minister of Finance, today told the House of Commons that Canada's unfavorable balance in trade with the United States was likely to continue.

After stating that the balance last year was $296,000,000 in favor of the United States, he said the Young bill, which had been favorably considered in Congress, called for imposition of duties which, however, would prohibit importation of Canadian agriculture commodities. These commodities amounted to nearly $178,000,000 last year, he said.

Speaking on the budget, Sir Henry said Canada's trade showing last year was remarkable. Notwithstanding declining prices, imports and domestic exports totaled $2,429,000,000, a gain of $125,000,000 over the previous year.

Predicting a decrease in customs revenue this year, he said the policy of the government would be to pay all current expenses, including capital charges out of current income.

GREAT RAIL CORNER TWENTY YEARS AGO.

FORTUNES MADE AND LOST IN DAY IN NORTHERN PACIFIC TRADING.

[EXCLUSIVE DISPATCH.]

NEW YORK, May 9.—Today was the twentieth anniversary of the Northern Pacific corner, in which traders either lost or made big fortunes. Some holders of Northern Pacific, who had purchased the stock in normal market conditions, sold their shares at fabulous profits. Others, caught on the short side, suffered great losses, but the short interests in other securities, which broke badly, cleared up huge profits. On a single sale of 100 shares of stock one man cleared $75,000.

Sales during the five-hour session May 9, 1901, aggregated a total of 3,122,890 shares, the second time in history up to that time that sales exceeded 3,000,000 shares. The tape was ten to thirty minutes behind.

Delaware and Hudson broke to 105 and then on the next sale sold at 120. United States Steel made a plunge from 47 to 24. On that day 458,600 shares of steel preferred changed hands at a decline of 26½ points. Transactions in steel common May 9, 1901, fell 68,300 below transactions in the preferred.

ITALY'S CENTENARIAN STATESMAN IS DEAD.

COUNT GRIPPIE, WORLD'S OLDEST DIPLOMATIST, SUCCUMBS AT 102 YEARS.

[BY CABLE AND ASSOCIATED PRESS.]

MILAN, May 9.—Count Giuseppe Grippie, Italy's contenarian statesman, died yesterday. It was announced today. He was taken ill while attending the races yesterday.

The count had long been one of the most picturesque characters among Italy's distinguished men. Born 102 years ago, he maintained his active life up to the very last, due to his remarkable physique.

The count, who, for a number of years had been known as the world's oldest diplomatist, began his diplomatic career in Vienna under Metternich, and in 1840 was appointed diplomatic adviser to Marie Louise, ex-Empress of France. He was Italian Ambassador to Paris under Napoleon III, and served at London, Stockholm, Munich and Stuttgart, was Italian Minister at Constantinople and then Ambasador to Russia.

ARDOUIN BLAMELESS IN BURGLAR'S DEATH.

[BY A. P. NIGHT WIRE.]

SAN FRANCISCO, May 9.—A Coroner's jury today absolved Louis R. Ardouin, amateur heavyweight wrestler, of all blame in connection with the death of William E. Anderson, whom Ardouin strangled to death last night when he discovered him in his home apparently attempting to rob a bureau drawer.

At the inquest today Anderson's stepdaughter testified he had been in no financial difficulties and that alcohol had been responsible for his purported burglary attempt.

One of the best known Dentists in Los Angeles

Doctor Carr

Minimum Prices

GOLD CROWNS 22k	$ 5.00
PORCELAIN CROWNS	5.00
BRIDGE WORK	5.00
SET OF TEETH	10.00

All operations without pain. Free examinations and advice. Special attention to extraction of teeth.

DR. CARR

230-31 O. T. Johnson Bldg.

Broadway at Fourth

Hours, 9 to 5:30. Phone 67355.

Sunday and Evening Appointments.

UNIVERSAL DEPRESSION.

Monthly Cables From Foreign Attaches Show Business at Low Ebb.

[EXCLUSIVE DISPATCH.]

WASHINGTON, May 9.—World-wide business depression is indicated by the monthly cables from commercial attaches and trade commissioners made public today by the Bureau of Foreign and Domestic Commerce. In many instances an easing of money conditions, reflected in decreased bank rates, is noted, but in most countries no marked resumption in trade activity has taken place.

Cables from London show that the financial situation is improving, but that industry is retarded by the coal strike. A firmer tone prevails in the cotton and leather trade. Both imports and exports are decreasing. The cost of living is decreasing, as is evidenced by a further decline of 8 points in the index number during the past month.

Paris reports that imports are increasing and exports decreasing. There has been a notable decrease, however, in the imports of raw materials.

The representative of the Department of Commerce in Berlin, cables that there were 759 minor failures in Germany during the first quarter of 1921, as compared with 213 for the corresponding period of 1920. Unemployment is constantly increasing and the hours in many industries have been shortened.

A cable from Vienna states that the cost of living in Austria increased 2.8 per cent from March 15 to April 15, the greatest increases having been prices of textiles, clothing and shoes. Both imports and exports are decreasing.

A dispatch from Brussels states that since the slump in export trade the idle ships at Antwerp have increased from 111 on March 31, to 127 on April 30. The idle tonnage during April at Antwerp amounted to 1,032,167, as compared with 969,913 during March, an increased number of ships left in ballast during April. General unemployment in Belgium remains a serious problem, it being estimated that 179,000 are now idle.

ENGLAND TO SUPPORT DEMAND OF AMERICA.

WILD STAND FOR EQUAL CHANCE IN MANDATED TERRITORIES.

[EXCLUSIVE DISPATCH.]

WASHINGTON, May 9.—Reports in diplomatic quarters here are that Great Britain in return for American participation in European war councils, will support the United States' contentions for equal opportunity in mandate territories and particularly the demand of this government for internationalization of the island of Yap.

State Department officials say that the British government has not replied to the American note to the powers on mandates and that no official word of any character has come from the British government on the subject.

Informal assurance, however, is said to have come from representatives of the British government that England would not oppose the mandate principle set forth by the United States in the Yap note if this government would resume participation in the Supreme Council and other Allied councils worked out on post-war problems.

This assurance, it was said, had considerable to do with the administration's decision to accept the Allied invitation to send representatives to the European councils.

NAVAL OFFICER QUITS SHIPPING BOARD POST.

CAPT. PAUL FOLEY RESIGNS AS DIRECTOR OF OPERATIONS; RESUMES SEA DUTY.

[BY A. P. NIGHT WIRE.]

WASHINGTON, May 9.—The resignation of Capt. Paul Foley, U.S.N., as director of operations of the Shipping Board, was announced tonight by Chairman Benson. W. B. Keene, assistant director of operations, has been designated acting director.

Capt. Foley, who was appointed in 1920, succeeded John E. Cushing of San Francisco.

Capt. Foley said he had submitted his resignation after the chairman had decided today to have Assistant Director Keene represent the division of operations before the House Committee on Appropriations.

Capt. Foley is a line officer of the Navy and will resume active sea duty.

LANE IS IMPROVING AFTER OPERATION.

[BY A. P. NIGHT WIRE.]

ROCHESTER (Minn.) May 9.—Franklin K. Lane, former Secretary of the Interior, was greatly improved today following his operation of last week.

His physicians are confident of his recovery. It was announced that gallstones were removed.

DROUTH WORRIES RUSSIA.

[BY CABLE AND ASSOCIATED PRESS.]

RIGA (Latvia) May 9.—A drouth, prevalent throughout almost all of Russia, has added a new difficulty to Premier Lenine in his program for the reconstruction of Russia. This program urged heavy crops.

BIG AUCTION

REGULARLY EVERY TUESDAY

2320 S. MAIN ST.

ALL DAY SALE.

Everything to furnish the finest home or hotel. You can save 50 per cent by buying from us. We sell on commission, anything, any place, any time, or buy for cash.

A. L. MOXLEY & CO., Auctioneers.

Phone Vermont 3943.

Auction Sale

The entire high-grade stock and machinery of a Middy Blouse and Skirt Manufacturer Will be Sold at Auction on

Thurs., May 12, 1921

Beginning at 10 a.m., sharp

On Premises

223 W. 2nd St.

Room 228

Consisting in part:

2500 galatea and linen middy blouses; 500 fine serge skirts; 2500 yards French and storm, white, blue and plaid serge. 2500 yards serge linings, Duretta and Bridal cloth; 500 gross pearl buttons; 150 pieces belting; 250 spools cotton; 100 pieces seam binding; 1500 cut waists; 1000 blue serge and linen collars for middies, also machinery.

Button sewer machine, buttonhole machine, Metropolitan double needle, 2-96-10 plain sewing, Eastman cutting machine (long knife.) 2 Wilcox & Gibbs millinery, will be sold in trade lots.

HARRY BLANK, Auctioneer,

Office 331 S. Los Angeles St. Tel. 61339.

PIUTE IRRIGATION PROJECT IS SOLD.

[BY A. P. NIGHT WIRE.]

SALT LAKE CITY (Utah) May 9. Following negotiations in the last fifteen months, it was anounced today that the Piute Irrigation and Reservoir Company had agreed to the terms of sale of the Piute project as stipulated by the State Land Board. The company will pay the State $1,350,000 for the project. It will furnish irrigation to a large number of farmers, who will reimburse the company for the outlay, according to the report given out here.

The lands upon which the water will be used are in Piute county.

PACKER REGULATION BILL UP IN SENATE.

[BY A. P. NIGHT WIRE.]

WASHINGTON, May 9.—Enactment of the Norris packer regulation bill, creating a live stock commissioner in the Department of Agriculture, was urged on the Senate by its Agriculture Committee today as a means of eliminating distrust and persecution in the methods under which markets are conducted.

The committee declared that the live stock marketing and manufacturing companies were public utilities, and as such properly came under Federal regulation.

KENTUCKY'S GOVERNOR APPROVES ALIEN LAW.

GOLDEN GATE STANDS AS PROTECTIVE BARRIER HE TELLS STEPHENS IN LETTER.

[BY A. P. NIGHT WIRE.]

SACRAMENTO, May 9.—The Golden Gate standing as a protective barrier from America of hordes of unassimilable aliens is the way Gov. Morrow of Kentucky sees the Japanese problem of California, according to a letter received today by Gov. Stephens.

"I desire to assure you of my earnest approval," Morrow wrote, "and to assure you that I appreciate the determined stand of California to prevent further Japanese immigration and the fact that the Golden Gate stands as a barriar—holding back the tide of immigration which cannot be Americanized or incorporated successfully in the life of the republic."

ARTILLERY HORSE IS A.W.O.L. TWO YEARS.

EQUINE STOLEN BY GERMANS FINALLY RECOVERED; WAS SOLD SEVEN TIMES.

[BY CABLE—EXCLUSIVE DISPATCH.]

COBLENZ, May 9.—After being A.W.O.L. for more than two years in German hands, one of the horses of the Sixth Field Artillery has been found and turned over to that outfit. The horse was stolen in Maxsain in November, 1918, and all efforts for over a year of the army to recover it were without success, so that further search was abandoned.

Recently the D.C.I. took up the case again and after a long search this one artillery horse was recovered at Burg Barnheim, Bavaria. Three Germans were arrested for the theft and all were sentenced to one year in prison and to a fine of 10,000 marks each.

According to the D.C.I. investigation, the horse had been sold seven times during the period he had been away from Uncle Sam's picket line and had traveled across Germany, but showed no ill effects from his experience.

AUCTION— —TODAY

$2000 Stock new restaurant and hotel dishes (decorated and white)

2400 MAIN ST., OCEAN PARK, CAL.

TODAY—Tuesday, May 10, 2 p.m.

Owner quitting the chinaware business. A rare chance for restaurant and hotel owners and dealers.

Furniture, 8 Rms. Monday. 632 S. Flower St.

STROUSE & HULL, Auctioneers—62705

AUCTION FURNITURE TODAY

May 10th, 9:30 a. m.

3320 South Main Street

Our regular big all-day sale of the entire furnishings of several Pasadena, Hollywood and Los Angeles Homes, including musical instruments, drop-head sewing machines, electrical apparatus, bric-a-brac, bedding, bed linen, curtains, etc. Also the furnishings of a fifteen-room hotel. In fact, everything pertaining to furnishing the finest home or hotel. If you are contemplating furnishing your home or hotel, it will pay you to attend the sale, as you can save 50 per cent by buying from us.

Our motto is: "A Square Deal to All." Free lunch at noon. Don't forget the address, 3320 S. Main St.

A. L. MOXLEY & CO., Auctioneers

Vermont 3943

This Beautiful Pasadena Home and Complete Furnishings MUST BE SOLD

Located in choice residential district—opposite popular Vista Del Arroyo Hotel

Auction Tomorrow, Wednesday, at 10 A.M.

150 So. Grand

Property now rented to this hotel and sublet by them. House and grounds in excellent condition. Open for inspection from 2 to 5 p.m.

Handsome furnishings to be sold piece by piece, consisting of everything for a home, including linens, silver, glassware and china.

Avail yourself of this unusual opportunity. Drive to Pasadena, turn east on Colorado to Grand Avenue, then south to property.

C. H O'CONNOR & SON, AUCTIONEERS

626 Pantages Bldg.–64282

Absolute Auction Sale!!!

L. Sawaya and Son—leaving for East, must dispose of entire stock of

HIGH-GRADE ORIENTAL RUGS

Large assortment of finest Persian and Chinese carpets in the city.

Two Day Sale - Three Sales Daily

TODAY and TOMORROW, 10:30 a.m. 2:30 p.m. 7:30 p.m.

635 SOUTH HILL ST.

This is positively the greatest opportunity you have ever had offered you to purchase high-grade rugs, regardless of cost.

Must Raise Money!

C. H. O'Connor and Son, *Auctioneers*

626 Pantages Building — 64282

NEWS ITEM

Eastern dispatch states American Locomotive has received orders from China for 42 locomotives valued at $2,500,000.

RAILROAD SECURITIES

The increasing activity in railroad securities apparently forecasts a broad upward movement in this group. Our facilities have been augmented by the addition of a specialist in railroad securities. An interesting analysis of any railroad stock or bond will be sent free, upon request.

Private Wire Service with San Francisco, New York and Other Markets.

For Quotations call 60151, Station 6. For Information call 60151, Station 7.

"Prompt and Efficient Service"

A. W. COOTE

Member
Chicago Board of Trade
Los Angeles Stock Exchange
San Francisco Stock Exchange
614 South Spring St.
4716 Hollywood Boulevard
Los Angeles.
Long Beach, Cal. Phoenix, Arizona.

THREE SOUND BONDS

	To Net
General Petroleum 6's of 1931 at 99¼	7.10%
Republic of Chile 8's 1941 at 99	8.10%
San Joaquin Light & Power 7's of 1951 at 97½	7.20%

Call—Write—Phone for Details.

Howard G. Rath Company

Established 1910
INVESTMENT SECURITIES
Members L. A. Stock Exchange
819 Security Bldg., Los Angeles.
Telephone 606-64.

Pac. Gas & El. 20 Year 7's Yield 7.10%

Bonds are a first mortgage on the new Pit River development and constitute a highly attractive long term investment.

Price 99 and Interest.

Jno. O. Knight & Co.

Stocks—Bonds
411-414 Van Nuys Bldg.
Members Los Angeles Stock Exchange — Telephone 10754

The Dividend

on Standard of California can be obtained on purchases made up to and including the 12th of May.

The stock usually sells ex-dividend in the markets a couple of days ahead of its actual record ex date.

We specialize in Standard Oil Securities.

Also are Members of Los Angeles Stock Exchange and buy, sell and quote Bonds and Stocks generally.

ARONSON & COMPANY

Herman W. Hellman Building,
LOS ANGELES, CAL.
Phone Bdwy. 3750. May 10, 1921.

BUY—SELL
FOREIGN BONDS
CURRENCY
RIGALI & VESELICH
700 Merchants National Bank Bldg.
61430.

DAILY TRADE TALK.

Bond Men on Record Trip; New State Bank for Glendale; Hollywood Looms Large.

BY CHAPIN HALL.

Arizona was invaded over the week-end by representatives of Los Angeles investment banking houses, who made the trek to the desert metropolis of Phoenix to see at first-hand the reason for the remarkable reaction and development of business and industry in the face of a dormant cotton market.

The journey had a distinctive feature, in that it is said to have embraced the largest number of bond merchants to have been sent on so long a tour of investigation, the result of which is likely to be, in the near future, an offering of a group of exceptionally supported Arizona securities.

It is agreed that there is nothing the matter with Arizona that money will not cure, and it is probable that the Pacific Coast, and especially Southern California will take over this attractive financing, which has heretofore only been given outlet through eastern channels.

Blyth, Witter & Co., and the California Company were responsible for the expedition, which sent about thirty-five guests into the Salt River Valley, although at Phoenix the duties of host were taken over and admirably executed by officials of the Chamber of Commerce, the Central Arizona Power and Light Company and the Southwest Cotton Company.

The two days were devoted to a careful study of conditions and to personal inspection of the valley, its crops, finances, history, prospects, accomplishments and its ideals. Leading bankers, farmers and business men devoted their time and services for the benefit and instruction of the delegates from Los Angeles, and it may be doubted if any group of investigators ever covered so many miles or were so thoroughly informed in so short a space of time.

Automobile trips, dinner, supper and luncheon conferences and evening meetings and picture displays were requisitioned. The result is said by members of the party to have been altogether favorable to the Arizona contention that there is nothing inherently wrong on the far side of the Colorado.

D. T. Babcock, resident partner of Blyth, Witter & Co., admitted yesterday that the trip was made in the interest of financing some of the stronger Arizona corporations by providing funds for extension work or to reduce their bank loans. The financial institutions on the Coast, he said, recognize that the business ties between Arizona and California entitle the former State to the utmost consideration in financing her top line, Class A corporations.

Morgan Adams, president of the Mortgage Guaranty Company, of which the California Company is an interlocking entity, said that the representatives of his organization, which already has placed large sums in Arizona, made the trip in order that the sales force might become familiar with the security and the geography offered by the larger land and corporate enterprises of the State.

Members of the Blyth, Witter organization who made the trip were: D. T. Babcock, resident partner; L. R. Miller, country sales manager; F. E. Sanford, city manager; Quincy Case, Nelson Douglass, M. A. Cadwalader, R. C. Harrigan, L. W. Bradley, R. Neiderhauser, R. B. Brown, W. M. Edmonson, J. B. Bruner, Andrew Dunlap, L. B. Henry, manager of the Pasadena office; H. R. Baker, W. G. Driver, P. A. Howard, J. S. Bullis and Dean Kennedy.

Representatives of the California Company included, in addition to Mr. Adams: W. G. Kollock, president; A. E. Van Court, secretary-treasurer; J. R. Maxwell, B. L. Hames, Walter Smith, W. B. Johnson, W. Page, E. J. Clement and H. H. Wagenseller.

NEW STATE BANK.

The Glendale State Bank, of which exclusive mention has heretofore been made in Trade Talk, will be ready for business about July 15, according to a statement made yesterday by Attorney W. E. Evans, who prepared and filed the articles of incorporation.

The organization of this new financial institution is one of the most interesting developments of the year, because of the character of the officers and the fact that every director, executive and stockholder is a representative Glendale citizen.

The new bank is to be incorporated for a fifty-year term, with a capital stock of $100,000, divided into 1000 shares of the par value of $100 each, of which 35 per cent is to be allocated to the savings department and 65 per cent to the commercial department. There are sixty-two original subscribers.

The incorporators and first board of directors are: Charles H. Toll, vice-president of the Security Trust and Savings Bank, who will also be president; A. R. Eastman, who will be the manager. Mr. Eastman was an Oklahoma banker before coming to Los Angeles ten years ago; when he became associated with the Los Angeles Trust and Savings Bank; C. D. Lusby, who has also had a long active banking experience, will be cashier; W. E. Evans, Peter L. Ferry, Howard W. Walker, Oma A. Fish, J. H. Braly and C. E. Kimlin.

The bank will occupy the west half of the Central Building at Brand Boulevard and Broadway. Contracts have been let for the fixtures, which will be modern in every respect, and will include a safe deposit equipment.

HOLLYWOOD CLEARINGHOUSE.

The Hollywood Clearinghouse Association has now been in operation for more than three months and affords an interesting basis for comparison. Manager T. M. Perry has prepared a statement and a striking analysis is made by Mr. Perry and Ralph C. Long, president of the association.

In this statement it is revealed that the total February clearings amounted to $10,293,302. The total March clearings $14,128,786. The total April clearings $10,764,439.

These figures are merely an index to the total financial dealings in Hollywood, for a great many checks never pass through the clearinghouse, but are cashed directly over the counter of the bank drawn upon.

An outstanding feature of the report is the large decrease registered in April, accounted for by the fact that many of the customers of Hollywood banks are high salaried stars and officials of the motion-picture industry whose income tax payments were very high, resulting in a drain on the banks with which they maintain deposits and increased clearings.

In addition there are, residing in Hollywood, many retired men whose income tax payments are large, the gross materially swelling the March clearings.

At first blush Pasadena and Long Beach would be rated ahead of Hollywood as business and financial centers, and yet the clearinghouse totals closely approximate those of each of the two cities mentioned, which also report a corresponding decrease, although not as large as in the month of April:

	Long Beach.	Pasadena.
February	$12,094,794	$12,993,780
March	15,465,944	13,949,273
April	15,311,634	13,907,646

THE BRIGHT SPOT.

Southern California has been and still is the brignt spot on the financial and industrial map of the United States, but inasmuch as each section of the country is more or less dependent upon every other section, the recent announcement of a lower discount rate made by the Boston Federal Reserve Bank is of importance, in that it shows an easier credit situation and is substantial evidence of the more optimistic tone of business in the East.

BANK REORGANIZATION.

F. D. Trekell, a Los Angeles capitalist having large Arizona interests, has been elected president of the Commercial National Bank, of Phoenix, as a part of the reorganization of that institution. A large interest in the bank has been purchased by John C. Moore, president

(Continued on Twelfth Page.)

HIGH SPOTS.

Investment bankers make epochal trip into Arizona to investigate conditions first hand preparatory to placing large loans there.

Glendale State Bank will be ready for business in July. Every capital stock subscriber, executive and director is a resident of that city.

Hollywood bank clearings approximate those of Pasadena and Long Beach. Moving-picture salaries a factor.

Southern California remains the bright spot on the industrial and financial map. Business takes on more optimistic tone.

In reorganization Los Angeles capitalist becomes president of a Phoenix bank.

Farms company mortgage bonds are popular with investors and issue sells rapidly.

Several important financing operations are announced.

Los Angeles banker chosen to head New York investment house.

FINANCIAL.

OFFICE OF THE TIMES.
Los Angeles, May 10, 1921.

Bank clearings yesterday were $12,044,106.93, a decrease of $1,001,497.00, as compared with corresponding day in 1920.

	1921	1920	1919
M'day	$12,044,106.93	$13,125,604.55	$8,796,261.18

LOCAL STOCK EXCHANGE.

[Following were the closing prices and sales, as posted yesterday at the Stock Exchange, ground floor, I. W. Hellman Building.]

BANK LIST.

	Bid.	Asked.
California Bank	$194.00	$200.00
Citizens' National Bank	265.00	295.00
Commercial National	190.00	205.00
Farmers' & Merchants' Nat.	306.50	320.00
First National	230.00	250.00
Guaranty Tr. & Sav.	245.00	260.00
Merchants' National	175.00	180.00
Security Tr. & Sav. Bank	300.00	310.00
Union Bank & Trust Co.	155.00	165.00
U. S. National Bank	....	115.00

BOND LIST.
(With Accrued Interest.)

	Bid.	Asked.
Associated Oil Co.	97	....
California Pacific Ry.	85	100
Corona Power & W. Co.	....	100
Crestmoya Water Co.	99	....
Edison Elec. Co., 1st R.	95¾	96¼
Edison Elec. Co., old issue	99	....
Home Telephone Co.	92	94½
Home Tel. Co., 1st Refg.	78	80
Huntsaca Pine Lbr. Co.	75	87½
L. A. Gas & Elec. Co.	89	....
L. A. Pac., 1st Con. Mtge.	78	....
L. A. Pac. Ry., 1st R.&G.	60	61½
L. A. & Pasadena El. Ry.	74½	....
L. A. Railway Co.	72¾	74
L. A. R. R. Corp. Inc.	70¾	....
Mission Trans. & R. Co.	95¾	....
Pacific Electric Ry.	91	....
Pacific Light & Power Co.	....	85
Pacific L. & P. ctfs.	84¾	....
Pasadena Home T. & T. Co.	89	....
Prod. Transportation Co.	89½	....
S. Monica Bay R. T. Co.	58	60
Union Oil Co.	89¼	89¾
Union Transportation Co.	90¾	91¼
U. S. L. D. T. & T. Co.	60	75

INDUSTRIAL LIST.

	Bid.	Asked.
California Delta Farms	$ 35.00	$ 37.00
California Packing corp.	69.00	....
Cons. Realty Co.	70.00	....
Globe Gr. & Mill pfd.	83.00	....
Globe Gr. & Mill Co.	50.00	56.25
Goodyear T. & R. pfd.	60.50	62.00
Goodyear Textile Mills	59.00	65.00
Home Service Co., com.	29.00	....
L. A. Athletic Club	9.00	....
L. A. Brewing Co.	91.12½	....
L. A. Gas & Elec. pfd.	84.00	85.00
L. A. Investment Co.	.70	.86
Occidental Life	125.00	....
Pacific Mutual Life	480.00	500.00
S. Joaquin L. & P. pfd.	71.00	72.00
S. Joaquin L. & P. com.	10.00	....
S. Cal. Edison pfd.	99.50	102.00
S. Cal. Edison com.	92.00	92.50
Sun Drug Co.	1.50	2.00
Title I. & T. Co.	....	800.00
Union Sugar Co.	25.00	28.00

OIL LIST.

	Bid.	Asked.
Amalgamated Oil	$ 62.00	$ ....
American Crude Oil	.12½	.15
Associated Oil	101.00	102.50
Brookshire Oil	.54	....
Central	1.12½	1.18
Continental Oil	.10¾	....
Fullerton Oil	2.10	....
Gen. Pet. pfd.	88.00	91.00
General Pet. com.	117.25	118.00
Jade Oil Co.	.18	.10
Lake View No. 2	1.17½	1.20
Mascot Oil Co.	1.90	1.95
Midway Northern	.65	....
Mt. Diablo	1.60	1.65
Nat. Pac. O. Co.	.12	.12½
New Penn. O. Co.	....	.41
Olinda Land	.25	.27
Palmer Union, pfd.	.21	.25
Palmer Union com.	.62	.65
Republic Pet. Co.	.31½	.32½
Union	148.50	149.50
Union Oil of Delaware	22.25	22.87½
United Oil Co.	.49	.50
Victor Oil Co.	.37½	.50
Weed Con. pfd.	85.00	....
White Star Oil Co.	.04	.06

MINING LIST.

Cataan District—	Bid	Asked
Ark. Tom Reed	.01¾	....
Argo Mines	....	.10
Big Jim	.01½	.03
Black Range	.02¾	....
Blue Bird	.01	.02
Gold Dust	.05	.17
Gold Ore	.04	.04½
Lexington Arizona Mining	.05	....
Lucky Boy	.02	.02½
Nellie Mining	.02¾	....
Sunnyside	.05	.01¾
Telluride	.09	.12
Tom Reed	.14	....
United American	.25	.27
United Eastern	2.58	2.61
Other Districts—		
Bess Gold Mining	.04	.06
Cons. Mines	.01	.01¾
Heela Mining	3.75	4.00
Natomas Co.	5.00	....
Ore Amalgam	.01	.01
Richmond	.03	.10
Virginia Lenoise	.11	.14
Yellow Pine	.50	.90

SALES

Morning Session: 10 Goodyear pfd. at 61.00; 3 Goodyear Textile at 59.00; 1000 Gold Ore Mining at .04½; 2000 do. at .04½; 1 $500 3rd Lib. Loan 4¼s, 1918, at 90¾; 4 $100 do. at 100¾; 1 $100 4th Liberty 4¼s at 87½; 1 $1000 do. at 87½; 1 $500 4th Liberty 4¼s at 87½; 1 $100 Victory Bond at 97¾; 400 do. at .80; 20 Union Oil at 150.00; 20 do. at 150.00; 15 do. at 149.50; 5000 United Oil at .52; 5000 do. at .52; 1000 do. at .50; 1000 do., 8:60, at .50.

Informal sales: 2000 Rom Gold Mining at .03; 1000 Gold Dust, 8:30, at .17; 10 $1000 2nd Liberty Loan 4¼s, 1918, at 90¾; 1 $500 do. at 90¾; 5 $100 4th Liberty 4¼s at 87½; 1 $50 do. at 87½; 1 $100 Victory Bond at 97¾; 500 United Eastern at 2.60.

Afternoon session: 100 California Packing, com., at 61.00; 20 Globe Gr. & Mill, com., 8:20, at 37.00; 20 do. at 36.00; 10 do. at 36.25; 10 do. at 36.12½; 20 do. at 36.00; 10 Goodyear pfd., 8:30, at 61.00; 2 do. at 60.00; 1 $50 1st Lib. Cvd. 4¼s, 1918, at 87½; 4 $100 do. at 87½; 1 $50 do. at 87½; 1 $100 2nd Lib. Cvd. 4¼s, 1918, at 87; 2 $100 4th Liberty 4¼s at 87½; 3 $100 Victory Bonds at 97¾; 850 do. at 97¾; 100 L. A. Investment at 78; 1000 Nellie Mining at .02½; 6000 Palmer Union com., 8:20, at .22; 1100 Rep. Petroleum at .32½; 5 So. Cal. Edison com., at 91.50; 10 San Joaquin L. & P. pfd. at 71.50; 500 Tom Reed at .80; 100 do. at .82; 100 do. at .80; 1000 United Eastern at 2.60; 100 do. at 2.60; 15 Union Oil at 149.50; 20 do. at 149.00; 50 do. at 149.00; 8 do. at 149.00; 1000 United Oil at 49½; 10 Union Oil of Del. at 22.25; 50 do. at 22.25; 50 do. at 22.25; 20 do. at 22.25; 200 Virginia Louise at .14.

Informal Sales: 100 Globe Gr. & Mill com. at 36.00.

UNLISTED SECURITIES.

Morning Sales: 2000 Huntington Central, 8:00, at .15; 1000 do., 8:10, at .12; 5000 do., 8:00, at .13; 1 $1000 Miller & Lux 7s at 100¾.

Steady Opening at an Advance Causes Reaction

[EXCLUSIVE DISPATCH.]

NEW YORK, May 9.—The cotton market opened steady at an advance of 2 to 8 points on Wall street and Liverpool buying, but met considerable New Orleans and southern selling at 13.30 cents for July and 13.75 cents for October.

This caused reactions in the absence of any general demand and the market was very quiet with prices rarely steady during the early trading. July ended off to 12.68 cents, or about 7 points net lower.

Private cables reported a very poor spot demand.

Locally business was restricted with traders inclined to exhibit more or less nervousness and sympathetic with awaiting a decision on the matter of war reparations.

	Open.	High.	Low.	Close.	Previous close.
March	14.40	14.40	14.29	14.33	14.35
May	12.70	12.74	12.60	12.71	12.69
July	13.20	13.20	13.00	13.14	13.13
October	13.74	13.78	13.68	13.68	13.80
December	13.97	14.06	13.96	13.96	14.01
January	14.15	14.15	14.02	14.05	14.06
Spot	....	....	....	12.95	12.95
New Orleans close—					
January				13.59	13.52
March	13.90	12.91	13.82	13.91	13.89
May	12.30	12.40	12.30	12.39	12.39
July	12.76	12.84	12.66	12.79	12.77
October	13.35	13.37	13.18	13.31	13.20

HUTTON'S REVIEW OF COTTON MARKET.

The cotton market opened at a trifling advance over Saturday's close and fluctuated between the opening and decline of about 75 points a bale all day, finally closing around Saturday's close. This proves that buyers will not pay more than about 13 cents for July, while sellers are not willing to let their cotton go for less than this price. Meantime reports coming in are more encouraging for mills doing a fair business with next winter's blankets and running on better time. All of which is encouraging to holders of cotton and more particularly as the sales of last week reviewed the unstressful cotton at about $2.50 a bale over previous sales.

THE HIDE MARKET; MILWAUKEE PRICES.

[EXCLUSIVE DISPATCH.]

MILWAUKEE, May 9.—Hides: Calf, green, 15; cured, 16; kips, green, 9; cured, 10; colt, green, 3; cured, 4; bulls, green, 3; cured, 4; deacons, each, 85; slunk, each, 40. Horse, No. 1, each, 2.50; horse, No. 2, each, 2.00; pelts, each, 50@50.

DENVER METAL MARKET.

[EXCLUSIVE DISPATCH.]

DENVER, May 9.—Bar silver, 86¾; copper per pound, 12¼@13¾; lead, 4.75; zinc, 4.80; tungsten concentrates, 60 per cent unit, 11.50.

LATEST PRICES ON BUTTER AND EGGS.

LOS ANGELES, May 9.—Produce Exchange closing prices: Butter, creamery extras, 35. Eggs, cases included, fresh extras, 25½; case count, 23; pullets, 20. Cheese, California flats, 16@18.

SAN FRANCISCO, May 9. Butter extras, 34; prime firsts nominal; firsts, 22½. Eggs, fresh extras, 26½; extra firsts 26; firsts nominal; dirties, 23½; extra pullets, 22½; undersized, 20. Cheese, fancy flats, 18; firsts nominal; Young America fancy, 17½; firsts nominal.

NEW YORK, May 9.—Butter firm; creamery higher than extras, 36½@37; creamery extras, 36; creamery firsts, 32@35. Eggs firm; fresh gathered extra firsts, 27@28; firsts, 25@26½. Cheese unsettled; State whole milk flats, short, held specials, 19@20; State whole milk flats, fresh specials, 17@17½.

CHICAGO, May 9.—Butter unchanged; creamery extras, 31; standards, 29½. Eggs higher; receipts, 20,311 cases; firsts, 22½@22¾; ordinary firsts, 19@20; at mark, cases included, 21@22; standards, 22¾.

Steady Opening at an Advance Causes Reaction

Proved!

The 242,000 acres surrounding the City of Fresno and comprising the Fresno Irrigation District have been under cultivation for many years and their value has been proved. At present the lands are devoted to the following uses:

93,000 acres planted to vineyards
52,000 acres devoted to general farming
40,000 acres utilized for dairying and pasture
26,000 acres planted to peaches and apricots
15,000 acres planted to figs

We recommend the bonds just issued by this District as the Best Irrigation District Bonds in California. Exempt from all taxation except inheritance tax, they

Yield 6%

1923 to 1932 maturities

Save writing a letter for complete information by placing your name and address here:

Name _____

Address _____

CYRUS PEIRCE & COMPANY
INVESTMENT SECURITIES
13th FLOOR-630 SO. SPRING ST.
San Francisco LOS ANGELES Seattle

Fixed and Quick Assets

FIXED ASSETS of the Portland Flouring Mills Company have a present appraisal value of $5,409,000, *after* proper depreciation allowances. NET QUICK ASSETS of the Company are $3,764,282. TOTAL ASSETS are thus *over* $10,000,000.

The $3,000,000 of First Mortgage 8% 15-year Sinking Fund Gold Bonds of the Company are a *closed first mortgage* on all the Assets of the Company. The *Security* behind these Bonds is thus more than three to one in terms of money values.

The term "Fixed Assets" mean Lands, Buildings, Machinery, Equipment, etc., of the Company's fourteen modern Milling Plants and over one hundred Warehouses and Elevators, all located at strategic points in the great Wheat Sector of the Pacific Northwest. These are the essential permanent factors in the essentially permanent business of the company, which is the largest Manufacturer of Flour and other Cereal products in the Pacific Northwest.

The term "Quick" or "Current" Assets is one that all Investors, but especially those who have been accustomed chiefly to Real Estate Mortgage Loans, should familiarize themselves with. Upon the [illegible] tor of "Quick Assets" chiefly rests the [illegible] any loan.

"Quick Assets" of a Business Corporation [illegible] then, the Cash on hand, the Accounts and Bills receivable for Merchandise sold, the Merchandise stock available for immediate sale—in this case Wheat, Flour, Feed, Grain, etc. The "Quick Assets" of Portland Flouring Mills Company [illegible] more than ample to pay its entire indebtedness including these Bonds.

The available *Earnings* of the Company for a long period of time have averaged $936,000 annually—sufficient to pay the interest charges [illegible] times over and the Sinking Fund in addition, and leave a handsome margin besides.

The more you study the Facts and Figures in this issue, the more you will realize their Safety, their *Liquidity*, their *Dependability*, now and for years to come. Our Circular on these Gold Bonds gives the clear and impressive details.

The Price is Par and Accrued Interest, bringing the Investor full 8 per cent on his money.

BLYTH, WITTER & CO.

521 Trust and Savings Bldg., Los Angeles
Sixth and Spring Streets
Phone Broadway 327

PASADENA 614 Chamber of Commerce Bldg. — HOLLYWOOD—6404 Hollywood Blvd. — SAN DIEGO 624 First National Bank
SEATTLE OAKLAND SAN FRANCISCO PORTLAND NEW YORK

From Perpetual Waterfalls

A valley yielding fruit, grain and dairy products in abundance furnishes a continuous market for the power of the San Joaquin Light & Power Corporation, whose total output of electrical energy exceeds 130,000 horsepower. Very nearly all of this energy is hydro-electric, the product of perepetual waterfalls. The Company's market includes the seven principal counties of the San Joaquin Valley, a territory dependent upon electricity and whose demands for power are consistently ahead of the available supply. For nine years the average net earnings of the Company have been more than twice the total interest charges. With the recent completion of the Kerckhoff Plant, generating 50,000 horsepower, net earnings have increased to more than 2½ times these charges. The Company's present issue of bonds, amounting to $7,000,000, is authorized under a unifying and refunding mortgage providing ample security. This financing is to provide for the construction of two new power houses, substations, transmission lines and other construction work. We are offering the 1951 maturity of these bonds at 97½, yielding 7.20%, and tax free for California investors.

Call or write for a complete and detailed circular.

Banks, Huntley & Company

Government, Municipal & Corporation Bonds
639 So. Spring St. ~ Suite 1212
Los Angeles
Stock Exchange Building — Telephone Pico 4300

Tropico Potteries, Inc.

8%

Closed First Mortgage Serial Gold Bonds

Maturities 1923 to 1928

The bonds of Tropico Potteries Inc., are a closed first mortgage on properties valued at two and one-half times the amount of the bonds.

Present earnings of the Company are at the rate of six times interest charges on these bonds.

Tropico Potteries, Inc., is engaged in an important and rapidly growing industry. Over $18,000,000 worth of clay products were produced in 1920 in the State of California alone. Building permits issued in the city of Los Angeles in 1920 practically doubled the number issued the previous year, and represent a frontage of more than 100 miles.

The principal products of the Company are architectural terra cotta, faience tile, vitrified clay sewer pipe, terra cotta flue lining, chimney pipe, drain tile, water pipe, etc., all important factors in the building industry.

The plant is located at Glendale, on the main line of the Southern Pacific Railroad, seven miles from the business center of Los Angeles, and is of the most modern type and construction.

The Company owns in fee beds of raw material of highgrade texture for its manufactured products, which engineers state are more than sufficient to supply its needs for over fifty years, regardless of the extent to which the business is developed.

The management of Tropico Potteries, Inc., is of the highest type obtainable. After an exhaustive investigation among authoritative ceramists, Mr. F. B. Ortman, formerly associated, in important executive positions, with the New York Architectural Terra Cotta Company and the Northwestern Terra Cotta Company of Chicago, was selected as the General Manager. Mr. Ortman possesses the rare combination of executive and technical ability, and his experience and training cover all branches of the clay products industry.

We highly recommend these bonds for investment and offer a limited remainder of this issue subject to prior sale.

Price 100 and Accrued Interest Yielding 8%
Tax Exempt in California

Full details will be supplied upon request.

Stephens & Company

BONDS
521 South Spring Street
LOS ANGELES
Telephones—Broadway 877—878—879
San Diego — San Francisco

Current Offerings

CORPORATION				
NORTH. PACIFIC-GREAT NORTHERN	6½%	1936	96.50	6.87%
GENERAL PETROLEUM CORPORATION	7%	1931	99.25	7.10%
*PACIFIC GAS & ELEC. CORP.	7%	1941	99.00	7.10%
SAN JOAQUIN LIGHT & POWER CO.	7%	1951	97.50	7.20%
SAN JOAQUIN LIGHT & POWER CO.	7%	1924	98.00	7.75%
SOUTHERN CALIFORNIA GAS CO.	7%	1951	97.00	7.25%
*LOS ANGELES GAS & ELEC. CO.	7%	1926	98.25	7.40%
*ARLINGTON HEIGHTS FRUIT CO.	7½%	1927-35	100.00	7.50%
*WEST. STATES GAS & ELEC. CO.	6½%	1923	96.97	8.00%
GREAT WESTERN POWER CORP.	8%	1936	100.00	8.00%
MEXICAN PETROLEUM CORP.	8%	1936	Mkt.	8.15%
MUNICIPAL				
*SANTA MARIA UNION HIGH DIST.	6%	1940-61		5.40%
*LIVE OAK UNION HIGH DIST.	6%	1922-41		5.75-5.40%
*RECLAMATION DISTRICT NO. 1500	6%	1938	100.00	6.00%
BONNEVILLE IRRIGATION DIST.	6%	1939		6.50%
YAKIMA & BEN. CO. DRAIN. DIST. NO. 2	7%	1922-36	100.00	7.00%

*Legal Investment for California Savings Banks

BOND & GOODWIN & TUCKER
INCORPORATED
TITLE INSURANCE BUILDING
LOS ANGELES
SAN FRANCISCO SEATTLE PORTLAND

TOURISTS BUY USED CARS through the TIMES' want-ad columns and when ready to leave for home re-sell through the same medium.

Quick Assets

should familiarize themselves with. Upon this factor of "Quick Assets" chiefly rests the liquidity of any loan.

"Quick Assets" of a Business Corporation means, then, the Cash on hand, the Accounts and Bills receivable for Merchandise sold, the Merchandise in stock available for immediate sale—in this case Wheat, Flour, Feed, Grain, etc. The "Quick Assets" of Portland Flouring Mills Company alone are more than ample to pay its entire indebtedness including these Bonds.

The available *Earnings* of the Company for a long period of time have averaged $936,000 annually—sufficient to pay the interest charges three times over and the Sinking Fund in addition, and leave a handsome margin besides.

The more you study the Facts and Figures of this issue, the more you will realize their *Safety*, their *Liquidity*, their *Dependability*, now and in the years to come. Our Circular on these Good Bonds gives the clear and impressive details.

The Price is Par and Accrued Interest—thus bringing the Investor full 8 per cent on his money.

...TTER & CO.

...gs Bldg., Los Angeles
...Spring Streets
...roadway 327

...6404 Hollywood Blvd. SAN DIEGO 624 First National Bank Bldg.
...RANCISCO PORTLAND NEW YORK

...ual Waterfalls

...and dairy products in abundance ...for the power of the San Joaquin ...hose total output of electrical en...er. Very nearly all of this energy ...f pereptual waterfalls. The Com...ven principal counties of the San ...endent upon electricity and whose ...ntly ahead of the available supply. ...t earnings of the Company have ...interest charges. With the recent ...nt, generating 50,000 horsepower, ...more than 2½ times these charges. ...f bonds, amounting to $7,000,000, ...and refunding mortgage providing ...is to provide for the construction ...bstations, transmission lines and ...are offering the 1951 maturity of ...20%, and tax free for California

...plete and detailed circular.

...ey & Company
...al & Corporation Bonds
... Suite-1212
...Angeles
Telephone Pico 4300

...otteries, Inc.

...%

...ge Serial Gold Bonds
...923 to 1928

..., are a closed first mortgage on properties ...t of the bonds. ...at the rate of six times interest charges on ...

...an important and rapidly growing industry. ...were produced in 1920 in the State of California ...y of Los Angeles in 1920 practically doubled ...present a frontage of more than 100 miles. ...y are architectural terra cotta, faience tile, vit... chimney pipe, drain tile, water pipe, etc., all ...

...e main line of the Southern Pacific Railroad, ...Angeles, and is of the most modern type and ...

...w material of highgrade texture for its manu... more than sufficient to supply its needs for ...which the business is developed.

... Inc., is of the highest type obtainable. After ...tive ceramists, Mr. F. B. Ortman, formerly ...with the New York Architectural Terra Cotta ...ta Company of Chicago, was selected as the ...the rare combination of executive and tech...ng cover all branches of the clay products ...

...r investment and offer a limited remainder of ...

...d Interest Yielding 8%
... in California

...supplied upon request.

...& Company
...ONDS
...Spring Street
...NGELES
...dway 877—878—879 Oakland
...ancisco

...Y USED CARS
...y to leave for home re-sell through the same ...

E. H. R. & SONS

Seneca Oil—

Our Grandfathers used the famous "Seneca Oil" as an embrocation. It was really crude petroleum from Lake Seneca of New York State, and this was practically the only use to which the oil was put in early days.

Consider the multitude of uses for refined petroleum today. It enters into every walk of life and has become a necessity of civilation.

NEW ENGLAND OIL REFINING COMPANY 1st MORTGAGE 8% Sinking Fund Gold Bonds, Due 1931, combine the attractive features of bonds and the security generally conceded to conservative first mortgages. The actual cost of the property "taxed as real estate" pledged is $8,484,371, or 2¾ times the amount of bonds outstanding.

Price 98 and Interest to Yield 8.30 Per Cent

E·H·ROLLINS & SONS
INVESTMENT BONDS
FOUNDED 1876
203 SECURITY BUILDING
LOS ANGELES PHONE PICO 913
PASADENA—300 CITIZENS SAVINGS BANK BLDG.—COLORADO 144
San Francisco - Boston - New York - Philadelphia - Chicago - Denver

WRITE, PHONE OR CALL FOR INFORMATION CONCERNING
MARLAND OIL COMPANY, PARTICIPATING 8s, 1931
SINCLAIR REFINING CO. EQUIPMENT 6s, 1921-1923
LIBBY, McNEILL & LIBBY, 7s, 1931
WHITE OIL CORP. EQUIPMENT 6s, 1921-1924
GRAND TRUNK RAILWAY EQUIPMENT 6½s, 1936

Merrill, Lynch & Company
MEMBERS NEW YORK, CHICAGO, DETROIT STOCK EXCHANGES
INVESTMENT SECURITIES
VAN NUYS BUILDING PHONE 63879

The Monthly Payment Plan

Are you acquainted with the facilities offered under the terms of the Monthly Payment Plan for the purchase of high-grade stocks or bonds having an active market?

Do you know that when trading under the terms of this plan you are protected against market fluctuations, may buy and sell at any time, receive all dividends, cash or stock, from the time of purchase, and may take up the security at any time upon payment in full?

Write for descriptive leaflet and let us explain our service as applied to any security you may have in mind.

RAYMOND & CO.
STOCK EXCHANGE BUILDING Suite 821-822
639 S. Spring Street Los Angeles, Cal.

LIBERTY BONDS

at the present market prices are regarded by conservative investors as exceptionally good buys.

Today the Dollar will do more than a FULL DOLLAR'S WORK in buying Liberty Bonds.

We BUY and SELL all issues of Liberty Bonds at the market or on a commission basis.

First mortgage bonds in denominations of $100, $500, $1000.

MORTGAGE BOND COMPANY
W. ROSS CAMPBELL, PRES.
...& Spring LOS ANGELES Phone 10525

Warehousing and Distribution
Warehouse receipts issued on all classes of non-perishable merchandise.
ASK YOUR BANKER
...ON TERMINAL WAREHOUSE CO.
Pico 75.

...ANITE SPRINGS ESTATES BUY
7% Preferred Shares, $100 Par Value.
Investigate This Security
J. S. KING
PHONE 19261. LOS ANGELES, CAL.

BAER-BROWN-PARSONS CO.
INVESTMENT SECURITIES
Member L. A. Stock Exchange 618 Van Nuys Bldg.

...K BROTHERS
STREET IMPROVEMENT BONDS
INCOME TAX EXEMPT
The Street Improvement Bond House
301 Hibernian Bldg., Los Angeles, Cal.
310 Watts Bldg., San Diego, Cal.

STEVENS, PAGE & STERLING
STOCKS AND BONDS
James E. Page E. C. Sterling
610 Van Nuys Bldg.

...H. MOULTON AND COMPANY
Specialize in Government and Municipal Bonds. ...is equipped to buy and sell all Liberty and Victory Bond issues. ...Insurance Building. Telephone 60027; Main 260.

STEPHENS & COMPANY
INVESTMENT SECURITIES—521 South Spring Street.

...R. Staats Co. Government, Municipal and Corporation BONDS
Orders executed in Listed Securities.
Los Angeles, 640 S. Spring St. Pasadena.

NEW YORK STOCK EXCHANGE

[BY A. P. NIGHT WIRE.]

NEW YORK, May 9.—Stock trading today was highly irregular in respect to price changes and occasionally unsettled the undertone, affording a striking contrast to last week's confident and broader movement.

Motors and related shares were heaviest features, sustaining extreme declines of 2 to 6 pints, presumably because of further readjustment of price schedules. In the financial district, talk was heard of an impending trade war, but this was scouted in well-informed quarters.

It was generally understood in industrial circles that present production of motors, their accessories and kindred specialties was barely 50 per cent normal.

Oils, steel, equipment and textiles were sympathetically influenced because of the reversal in the motor division, reacting 1 to 4½ points from last week's final quotations. Miscellaneous issues yielded to the same extent.

Rails rose briskly in the later dealings on buying of the leading transcontinentals, grangers and coalers at gross advances of 1 to 3 points and impelled short covering in the better known industrials, although oils showed further pressure. Sales 935,000 shares.

The money market was featureless, all call loans on the exchange being made at 6½ per cent, while 6 per cent ruled outside. Sterling exchange hardened, while continental remittances, Dutch and Scandinavian rates expected, reacted moderately. Greek exchange was extremely weak, falling 30 points.

Dealings in bonds approximated the high mark of the previous week, transportations reflecting the strength of railroad stocks. Liberty issues moved within a narrow rate at irregular changes, mainly downward. Total sales, par value, $11,875,000.

STOCK QUOTATIONS IN NEW YORK CITY.

[Furnished by Logan & Bryan, Members New York and Boston Stock Exchanges, 636 South Spring street, Los Angeles.]

NEW YORK, May 9.—Following are the closing prices, sales, and high and low quotations today:

Sales.	Stocks—	High.	Low.	Closing bid.
900	Adams Express	40	40	40
1,000	Ajax Tire	35	34⅝	34½
1,800	Alaska	⅞		
100	Atlantic Coast Line	83	83	83
14,100	Atlantic Gulf & W. I.	42⅝	41½	41½
1,800	Allis Chalmers	38⅝	37½	37⅝
700	Am. Agr. Chemical	47⅝	46⅝	46⅝
1,200	Am. Beet Sugar	41⅝	40½	41⅛
200	Am. Brake Shoe	48⅝	48½	48½
1,000	Am. Car & Fdy. Co.	128⅝	128⅝	127
4,500	Am. Can Co.	31½	30⅝	31
100	Am. Can Co. pfd.	84⅝	84⅝	84
200	Am. Cotton Oil	21	20⅝	20⅛
200	Am. Drug Syndicate	6⅛	6	
700	Am. Express	135	129	133½
1,400	Am. Hide & Leather	11⅝	11½	11½
100	Am. Hide & L. pfd.	52⅝	51⅝	52
8,200	Am. Int'l Corp.	52	50	50
1,300	Am. Linseed	42⅝	41⅜	41⅜
2,600	Am. Locomotive	90	89	89
200	Am. Locomotive pfd.	103⅝	103½	103½
1,300	Am. Safety Razor	7½	6⅞	7
600	Am. Ship. & Com.	10⅝	10	10¼
500	Am. Steel Fdy. com.	31	30⅝	31
5,700	Am. Smelt. & Rfg. Co.	42½	41⅝	41⅝
200	Am. Smelt. & R. pfd.			78⅝
1,800	Am. Sugar	92½	90⅝	91⅝
1,500	Am. Sumatra Tobacco	71⅝	71	71
300	Am. Snuff	105	105	105
2,800	Am. Tobacco	108⅝	108	107⅝
4,300	Am. Tobacco Co.	127⅝	124⅝	126
1,700	Do. pfd. "B"	124⅝	123⅝	123
200	Am. W. Paper pfd.	35	35	35
16,400	Am. Woolen	79½	77	77⅝
100	Am. Woolen pfd.	97½	97½	97
200	Am. Zinc & Lead	9½	9½	9
4,200	Allied Chemical	46½	45⅝	45½
3,200	Anaconda	41⅝	41½	41½
1,700	A. T. & Santa Fe	82½	82	82
400	A. T. & Santa Fe pfd.	76½	76	76
10,200	Baldwin Locomotive	91⅝	89⅝	90⅝
1,800	Baltimore & Ohio	42⅝	40⅝	41½
1,300	Balt. & Ohio pfd.	52	51	51
100	Atlantic Petroleum			19½
300	Bethlehem Steel com.	61½	61	60
10,300	Bethlehem Steel "B"	64⅝	62½	62½
100	Beth. Steel pfd 8s	104	104	104
200	Booth Fisheries	4½	4	4
10,200	Bosch Magneto	61⅝	55	56
28,100	General Asphalt	76½	72⅝	73
100	Burns Bros.	[illegible]	[illegible]	[illegible]
200	Butte & Superior Cop.	14⅝	14⅝	14
200	Butte Copper & Zinc	5⅝	5⅝	5⅝
300	Caddo Oil	12	11½	11½
300	California Packers	61⅝	60	60
1,000	Cal. Petroleum Co.	47⅝	46⅝	46⅝
7,300	Canadian Pacific	118	116	116⅝
200	Central Leather	38⅝	38	38
100	Central Leather pfd.			77⅝
1,100	Cerro de Pasco	30⅝	30	30
16,400	Chandler Motors	83½	79	79
3,200	Chesapeake & Ohio	62½	61⅝	62
800	Chicago Pneu. Tool	64	64	63
200	Chile Copper	11⅝	11½	11½
500	Chino Copper	23⅝	23	23
300	C. & G. W.	7⅝	7⅝	7½
1,700	C. & G. W. pfd.	20½	19⅝	20½
1,000	C. & N. W.	67	67	66
400	C. M. & St. Paul	29⅝	28⅝	29
6,700	C. M. & St. Paul pfd.	46⅝	45⅝	45⅝
300	Coca Cola	31	30⅝	30⅝
300	Colorado Southern	40	40	39
300	Columbia Gas	59⅝	59	59
5,100	Columbia Graphophone	8⅝	7⅝	8
1,000	Do. pfd.	38	35	35
400	Cons. Inter. Callahan	11⅝		11
900	Consolidated Gas	85	85	85
200	Consolidated Cigars	40⅝	40	40
900	Cont'l Candy	1¼	1⅛	1⅛
700	Cont'l Can com.	55	55	55
900	Corn Products	71⅝	70	70⅝
400	Cons. Textile Corp.	73⅝	72½	72½
2,200	Corn Products	73⅝	72½	72⅝
2,000	Cosden Oil	34	33	33
9,400	Crucible Steel com.	84	81⅝	81⅝
5,100	Cuba Cane Sugar	21⅝	21	21
300	Cuba Cane Sugar pfd.	62	61⅝	61⅝
6,000	Cuban Am. Sugar	28⅝	26	26
600	Delaware & Hudson	105	104	103½
900	Dome Mines	19	19	19
400	D. L. & W.	230	230	228
400	D. & R. G.	1	1	1
900	D. & R. G. pfd.	1⅝	1⅝	1⅝
3,000	Endicott Johnson	67	65⅝	66
14,200	Erie	15⅝	14⅝	14⅝
2,800	Erie 1st pfd.	22⅝	21⅝	22½
1,200	Erie 2nd pfd.	15⅝	15	15
2,800	Famous Players	75	74	74
2,600	Fisk Tire & Rubber	17⅝	17	17
100	Freeport Texas	17⅝	17⅝	17½
1,000	General Electric	138	137⅝	138
27,500	General Motors com.	13⅝	12⅝	12⅝
1,900	Goodrich Rubber Co.	40⅝	39⅝	40
4,000	Great Northern pfd.	73⅝	72⅝	72⅝
2,700	Greene Cananea	23⅝	22⅝	22⅝
400	Great No. Ore Ctfs.	30⅝	30	30
200	Granby Copper	23	22⅝	22⅝
900	Gulf States Steel	42⅝	40⅝	41⅝
2,300	Hupp Motors	14⅝	14	14
300	Haskell Barker	58⅝	58	58½
1,700	Houston Oil	84½	83	82½
1,800	Illinois Central	93	91¼	93
1,800	Inspiration Copper Co.	36⅝	36	36½
4,900	Industrial Alcohol	71	70	70½
1,400	Int'l Harvester com.	96⅝	94	94
1,500	Int'l Nickel	16⅝	16⅛	16⅝
400	Int'l Motors	18⅝	18⅝	18⅝
3,000	Int'l Paper	64	62	62½
400	Inter-Met. Cons. Co.	4½	4	4
200	Inter-Met. Cons. pfd.	12⅝	12⅝	12¼
100	Int'l Marine com.			15½
1,800	Int'l Marine pfd.	60½	55⅝	55⅝
100	Iron Products	32⅝	32⅝	32⅝
800	Island Oil	4¼	4	4
3,900	Invincible Oil	19⅝	18⅝	18⅝
1,200	Jewell Tea	10½	9½	10½
5,800	K. C. Southern	28⅝	27⅛	29
900	K. C. Southern pfd.	52	51½	51½
2,700	Kennecott Copper	21⅝	21⅝	21½
1,400	Kelly Springfield com.	50⅝	48⅝	48⅝
100	Homestake Mining	57⅝	57⅝	57⅝
400	Keystone Tire Co.	15⅝	15⅝	15⅝
400	Lackawanna Steel	52	51	51
300	Louisville & Nashville	102	102	102
200	Laclede Gas com.	49¼	48⅝	49½
200	Lee Tires	27⅝	27⅝	27⅝
8,000	Lehigh Valley	55⅝	53⅝	54⅝
200	Loft Candy	11⅝	11½	11
400	Lorillard Tobacco Co.	151	149⅝	150½
8,000	Loews Inc.	18⅝	18	18
800	Maxwell Motors	6	5⅝	5⅝
800	Montgomery Ward	22⅝	22	22
41,200	Mex. Petroleum Co.	153⅝	149	149⅝
100	Miami Copper Co.			24
6,200	Middle States Oil	14⅝	14⅝	14⅝
1,800	Midvale Steel	29⅝	29⅛	29⅛
3,100	Minn. & St. L.	14⅝	12⅝	12⅝
200	M. St. P. & S. S. M.	76⅝	76	75½
1,300	M. K. & Texas	2⅝	2½	2⅝
1,200	M. K. & Texas pfd.	6⅝	6⅝	6⅝
15,100	Missouri Pacific	22⅝	21½	21½
4,000	Missouri Pacific pfd.	43½	42⅝	42⅝
5,700	Seneca Copper	18½	17⅝	17⅝
800	Superior Oil	8⅝	8⅝	8
400	National Lead	80⅝	80	80
800	National Enamel	62⅝	62	62½
200	Nevada Con.	12⅝	12⅝	12⅝
100	N. Y. Air Brake	77½	77	77
4,900	N. Y. Central	73	71⅝	72⅝
11,800	N. Y., N. H. & H.	20⅝	18⅝	19⅝
700	N. Y. Ont. & W.	19	19	20
8,200	Norfolk & Western	100⅝	99	99⅝
8,200	Northern Pacific	77	75⅝	76½
400	Orpheum	27	27	27
400	Owens Bottle Co.	49⅝	49⅝	49⅝
800	Oklahoma Producers	3⅝	3	3
800	Ontario Silver	3⅝	3	3
1,900	Otis Steel	15⅝	15	15½
7,500	Pacific Oil	38⅝	37⅝	37⅝
9,200	Pan-American com.	71	69⅝	70
1,400	Pan-American "B"	64	62⅝	62⅝
4,700	Penn. R. R. Co.	36	35⅝	35⅝
100	People's Gas			47⅝
3,000	Pere Marquette com.	22	20⅝	20⅝
1,300	Philadelphia Co.	32⅝	32	32
200	Phillips Petroleum	29⅝	29⅝	29⅝
23,400	Pierce-Arrow com.	36	33⅝	33⅝
400	Pierce-Arrow pfd.		78	75⅝
800	Pierce Oil com.	10⅝	10	10⅝
2,800	Pitts. & W. Va. com.	31⅝	29⅝	30⅝
200	Pressed Steel Car	88⅝	88⅝	88
4,200	Punta Allegre Sugar	44⅝	43⅝	43⅝
1,300	Pullman	103⅝	102⅝	103
1,300	Pure Oil	32½	31⅝	31⅝
800	Ray Consolidated	14⅝	14⅝	14⅝
24,000	Reading	74⅝	72⅝	72⅝
100	Reading 1st pfd.	48⅝	48⅝	48
300	Reading 2nd pfd.	46⅝	46⅝	46
200	Remington Typewriter	35⅝	35⅝	35⅝
800	Replogle Steel	31½	30⅝	30⅞
4,900	Republic I. & S.	65	62½	63⅜
100	Republic Truck	20¼	20¼	20⅝
13,400	Rock Island	32⅜	31⅝	32
3,500	Rock Island 7th	77½	75	77½
700	Rock Island 6th	67	66⅜	66
7,900	Royal Dutch, N. Y.	68⅜	67⅝	67⅝
900	Saxon Motors	6	5⅝	5⅝
1,100	Seaboard Air Line	7½	6⅞	7
100	Seaboard Air Line pfd.	11¼	11¼	11½
2,300	Sears-Roebuck Co.	84	82½	83½
15,100	Sinclair Oil	28⅜	27⅞	27⅞
3,600	Shell Trans. & Trading	49	48½	48
100	Sloss S. S. & I. Co.	43	43	42⅝
100	Standard Oil N. J.			148
500	Do. pfd	108½	108½	108½
11,000	St. L. & S. F. com	25⅝	23⅞	25
800	Do. 1st pfd	35½	35½	35
4,700	St. L. & S. W.	30½	29⅞	30
3,800	St. L. & S. W. pfd.	40	38½	39½
400	St. Cecilia Sugar	3¼	3⅛	3⅛
13,800	Southern Pacific	78⅜	77½	78⅜
14,200	Southern Railway	23⅝	22½	23⅛
400	Southern Ry. pfd	57	56½	57
1,200	Stewart-Warner	31	30	30
1,700	Stromberg Carburetor	40⅝	39⅜	39½
65,700	Studebaker com	86½	81	84
200	Tennessee Copper	9⅝	9⅝	9⅝
9,900	Texas Oil	41½	40½	40
29,900	Texas Pacific	25⅜	23½	25½
27,400	Texas & Pac. C. & O.	29½	28⅝	28⅝
4,500	Tobacco Products	55½	53	55
12,200	Transcontinental Oil	12⅞	12	12
1,000	Union Oil of Delaware	23⅝	22¼	22⅝
6,200	Union Pacific	122½	120	121⅝
400	Union Pacific pfd	64⅝	64½	64½
1,100	Utah Copper	55⅝	54½	55⅝
700	Utah Securities	11⅝	11½	11½
900	United Food Products	23	22½	22½
600	United Fruit	110	109⅝	110½
3,600	United Retail Stores	58	58	56
1,400	United R. R. of S. F.	11⅜	11¼	11⅜
600	Do. pfd	25½	24⅝	25½
100	U. S. Cast Iron Pipe	18	18	18
17,800	U. S. Rubber	76⅜	74½	75½
800	Do. 1st pfd	101⅝	101½	101⅝
16,600	U. S. Steel Corp.	85½	84⅝	84⅝
1,800	U. S. Steel Corp. pfd	109½	109½	109½
500	U. S. Smelting	34	33½	33½
800	Va.-Car. Chemical Co.	29⅝	28½	29½
6,700	Vanadium Steel	38	36	36½
1,300	Vivadou	7⅝	7¼	7⅜
2,600	Wabash	9	8½	8⅝
2,900	Wabash "A"	23⅝	22⅝	23⅝
100	Wabash "B"	14⅝	14⅝	16
200	Western Union	89⅝	89⅝	89½
600	Westinghouse	48½	48	48½
3,800	Western Md. com	11½	11	11½
3,600	Western Pacific com	30⅝	29	30½
600	Western Pacific pfd	68	67½	68
2,400	W. & L. E.	11½	10½	11
900	Do. 1st pfd	19½	19	19
1,300	White Motors	41½	40½	40½
12,600	Willys Overland	9⅝	8⅝	8⅝
600	Willys Overland pfd	38	36⅝	37
500	Woolworth com	115	114½	114¼
1,000	Worthington P. com	53	52	52½
900	White Oil	16⅝	16½	16

Total sales of stocks—1,170,700 shares.
Total sales of bonds—$10,853,000.
Money—Opened at 6½ per cent; highest, 6½ per cent; lowest, 6½ per cent; last loan, 6½ per cent; closed, 6½ per cent; ruling rate, 6½ per cent.

NEW YORK CURB BONDS.

[Furnished by Bond & Goodwin & Tucker, Inc., 1000 Title Insurance Building.]

NEW YORK, May 9.—Closing quotations:

	Bid.	Ask.		Bid.	Ask.
Industrials—			Livingston	2⅝	3¼
Aetna	10	11	Marl. Oil, new	22¼	23¼
Allied Pk.	3	4	Maracaibo	29	29½
Brit.-Am. T.	12⅝	13	Merritt	11¼	12
Car. L.&P.	2½	2⅝	M. W. Ref.	148	150
Cleveland	41	43	M. W. Oil	2¼	2⅜
Durant	20⅝	21¼	Northwest.	23	28
Goldwyn	4½	5	Okmulgee	¼	⅜
Indian Pk.	4½	5	Omar	2¼	2½
N. A. Pulp	3½	4	Pennock	5½	5⅝
P. Morris	3	5	Ryan C.	7½	8½
Peerless	29	31	Salt C. P.	14	14½
Perfection	15-16	1	Simms	11	11½
Radio com.	2	2¼	Shelley O.	5½	5⅝
Do. pfd.	2¼	2½	Sapulpa	4½	4⅝
Sweets Am.	2⅝	3½	Mines—		
Tob. Expt.	6	8	Big Ledge	¼	5-16
U. Prof. S.	1¼	1½	Bost. Mont.	61	63
Ret. Candy	7½	8	Caledonia	11	12
U. S. Ship.	⅛	5-16	Cal. Jer.	¼	5-16
Willys o 8s pfd.	20	23	Can. Cop.	½	⅝
Cities Serv.	238	240	Cons. Cop.	1¼	1½
Do. pfd.	66⅝	67¼	Cresson	1⅝	1½
Cities S. B.	29	29½	Dundee	1	1⅛
Oils—			Hecla	4½	4½
Allied Oil.	9	10	Hollinger	6½	6⅝
Allen Oil	⅞	1	Howe Sd.	2⅜	2½
Atl. Pete.	4¼	4⅝	Kerr Lake	3½	3⅝
Bos. Wyo.	15-16	1	Magna Cop.	21	22¼
Boone Oil	1⅛	1½	Motherlode	50	55
Carib S.	8¼	8⅝	Do. new	5	5½
Cosden	6½	7½	Do. old	3	3½
Dominion	8	10	Nipissing	4⅝	4½
Elk Basin	8⅝	9	Ray Here.	½	⅝
Fed. Oil	1⅜	1⅝	Un. East.	2⅝	2⅝
Glenrock	1⅛	1⅝	Un. V. Ex.	26½	28
Int. Pete.	16½	16⅝			

OIL STOCKS.

[Furnished by A. H. Crary & Co., 119 West Fourth street, Los Angeles.]

NEW YORK, May 9.—Closing quotations:

	Bid.	Ask.		Bid.	Ask.
Anglo	20⅝	21¼	Prairie Oil	525	535
Borne S.	380	390	Prairie P.	190	195
Buckeye	82½	83½	Solar Refg.	410	420
Ch'brough	190	200	So. Pipe	96	99
Do. pfd.	98	100	S. Penn O.	224	228
Continental	120	124	S.W. P. Oil	65	68
Crescent	26	28	S. O. Cal.	81	81½
Cumb'land	135	145	S. O. Ind.	75¼	75½
Eureka	91	94	S. O. Kan.	610	625
Galena	43	45	S. O. Ky.	400	410
Old pfd.	93	99	S. O. N. Y.	352	358
New pfd.	93	99	S. O. Ohio	394	400
Ill. Pipe	180	184	Do. pfd.	104	108
Ind. Pipe	81	83	Swan & F.	35	45
Nat. Tran.	27½	28½	Union Tk.	106	109
N. Y. Tran.	147	150	Do. pfd.	93	96
Nor. Pipe	90	92	Vacuum	298	303
Ohio Oil	300	310	Washington	28	32
Int. Pete.	16½	16⅝	S. O. Neb.	160	170
Penn. Mex.	26	29	Imperial	97	99

MONEY AND EXCHANGE.

[BY A. P. NIGHT WIRE.]

NEW YORK, May 9.—Prime mercantile paper, 7@7¼; exchange irregular; sterling, demand, 3.98; cables, 3.98⅝.

Francs, demand, 8.14; cables, 8.16.
Belgian francs, demand, 8.13; cables, 8.15.
Guilders, demand, 35.40; cables, 35.50.
Lire, demand, 5.01; cables, 5.03.
Marks, demand, 1.47; cables, 1.49.

Time loans steady; sixty days, ninety days and six months, 6½ per cent.

Call money firm; high, 6½; low, 6½; ruling rate, 6½; closing bid, 6; offered at 6½; last loan, 6½.

LISTED NEW YORK BOND QUOTATIONS.

[Furnished by E. F. Hutton & Co.]

NEW YORK, May 9.—Closing quotations on the New York Stock Exchange:

Allied Pk 6s '39	43½	Lorillard 7s '44	101⅜
Ang-Am 7½s '25	100¼	L&N unif 4s '40	81½
Am Agr Chem deb 5s '24	100¼	Midvale 5s '36	79
Am S 1st 5s '47	70¼	M K & T 4s '90	60½
Am T col 4s '29	78⅜	Mo Pa gen 4s '75	55½
Am T col 5s '46	85⅜	Mo Pa rf 5s '23	93½
Am Tel 6s '25	101	Mo Pa rf 5s '26	85½
Am Tob 7s '22	100¼	Mont P 5s A '43	85
Am Tob 7s '23	100	Morris & Co 7½s 1930	98
Anac'da 6s A '29	86⅜	N Y C deb 4s '34	77½
Anac'da 7s B '29	93⅜	NYC con 4s '98	69½
Armour cv 7s '30	96⅜	NYC ref imp 4½s 2013	75¼
Armour 4½s '39	79½	NYC cv deb 6s 1935	99⅜
Argen Gt 5s '45	71	NYC coll 7s '30	100
Atch gen 4s '95	77½	N Tex&M 6s '33	61
A C L 4s '52	76	Nor Pa PL 4s '97	76½
B&O gold 4s '48	68½	Norway 8s '40	102⅜
B&O cv 4½s '33	70	OSL ref 4s '29	80
B&O ref 5s '95	71	Pac Tel 5s '37	83½
Beth St 7s '22	90	Pac Gas 5s '42	78
Beth St 7s '23	98	Pan Am 7s '30	91½
Beth S Eq 7s '35	89½	Penn gn 4½s '65	78⅜
Beth S ref 5s '42	85	Penn cn 4½s '60	87
Belg ex 7½s '45	89⅜	Penn gen 5s '68	85½
Belgium 6s '25	98⅜	Penn 7s '30	102⅜
Bell T Pa 7s '45	102⅜	Readg gn 4s '97	77½
Berne 8s '45	98⅜	Rep I&S 5s '40	85
Cal G uni 5s '37	86½	Rus R 5½s '26	8
Can Sou 5s '62	85½	StL&SF PL 4s A 1950	62
Can Pac 6s '32	95⅜	StL&SF gen 5s 1931	87
Canadian 5s '29	98	StL&SF PL 5s B 1950	74
Canadian 5s '31	88½	StL&SF gen 6s 1931	95½
Can N Eq 7s '35	100½	StL&SW 1st 5s 1952	80½
Cent P 1st 4s '49	73½	StL&SW con 4s 1932	65
C&O cv 4½s '30	76½	StL&SW 1st 4s 1989	67½
C&O gen 4½s '92	76	S A L 4s '50	60¼
C&O cv 5s '46	84¼	S A L 5s '49	35½
C&O con 5s '39	92½	S A L 6s A '45	52½
CB&Q Ill div 4s 1949	80¼	Sinclair 7½s '25	94½
C&W Ind 4s '52	60¼	S P cv 4s '29	78⅜
C G W 4s '59	50¼	S P ref 4s '55	76
CM&StP 4s '25	74⅜	S P SF ter 4s '50	72
CM&StP deb 4s 1934	61½	S P ref 4s '49	76
CM&StP gn 4s A 1989	69⅜	S P cv 5s '34	89½
CM&StP gen & ref 4½s A 2014	62½	So Ry con 5s '94	83½
Col Gph 8s '25	75	Swiss 8s '40	104⅜
Copen 5½s '44	75	Sears Roe 7s '22	98
C&NW sf 5s '29	91	Sears Roe 7s '23	97¼
C&NW gen 4s '87	70	Solvay 8s '27	100
C&NW gen 5s '87	92	Swift & Co 7s '25	96⅜
C&NW 7s '30	100⅜	Std O Cal 7s '25	102⅜
CRI&P ref 4s '34	67½	Texas Co 7s '23	99
Chile cv 6s A '32	74½	Tex P 1st 5s 2000	80
Chile cv 7s '23	95½	U P 1st 4s '47	81
Colo F&I gen 5s 1943	77	U P cv 4s '27	84½
Colo Ind 5s '34	70½	U P ref 4s 2008	76
Colo Sou 4s '29	81½	U P 6s '28	98⅜
Colo Sou ref ex 4½s 1935	75⅜	Un Tank 7s '30	100⅜
Con G cv 7s '25	101½	U Kg cv 5½s '22	97
Corn P rf 5s '31	89½	U Kg cv 5½s '29	90⅜
Cuba Cane cv 7s 1930	85¼	Uni Kg 5½s '37	86
D&H cv 5s '35	83	URR of SF 4s '27	25
D&RG con 4s '36	65½	US Rub 1st ref 5s 1947	79¼
D&RG ref 5s '55	46	US Rub 7½s '30	101½
D&RG adj 7s '32	47	US St sf 5s '63	98
Dia S cv 5s '27	70¼	US Mex 4s '54	38½
Diam M 7½s '35	108	US Mex Ex 5s '45	49
Denmark 8s '45	100¼	Va Chem 5s '23	91½
Erie P L 4s '96	56	Wab 1st 5s '39	85⅜
Erie cv 4s A '53	38¼	West Elec 5s '22	98½
Erie Pa CT 4s '51	73	West Pac 5s '46	81⅜
French Ex 8s '45	99¼	W U Tel col tr 5s 1938	84½
Gen El db 5s '52	87½	Wilson 1st 6s '41	87⅜
Gen El db 6s '40	99⅜	Wilson cv 6s '28	83
Gt Nor 4½s '61	79⅜	West Elec 7s '25	100
Grand Tk 7s '40	100⅜	W'ghouse 7s '31	100
Italy 6½s A '25	86½	Zurich 8s '45	98½
Ill Cen jt 5s '63	82½	US gov cp 2s '30	100
Ill Cen rf 4s '55	74½	US gov cp 4s '25	104¼
Ill S db 4½s '40	79½	Liberty 3½s '47	89.00
Ind Steel 5s '52	93	Lib 1st 4¼s '47	87.76
Int Agr 5s '32	75	Lib 2nd 4¼s '42	87.38
Int Met 4½s '56	18¼	Lib 3rd 4¼s '28	90.76
I R T ref 5s '66	57	Lib 4th 4¼s '38	87.44
Int M CT 6s '41	82½	Victory 3¾s '23	97.96
Jap ext 4s '31	67½	Victory 4¾s '23	97.94
Jap 1st ext 4½s 1925	84¼	Sears 7s	99⅜
Jap 2nd 4½s Ger S '25	84¼	St Paul con 4½s	68⅜
KC So ref 5s '50	76⅜	St Paul con 5s	68½
Kennecott 7s '30	93⅜	Erie B	39
Lack St 5s '23	94	Erie D	42⅜
Lack S 1st 5s '50	75½	Frisco adj 7s	67½
L S&M S 4s '31	82⅜	Frisco inc 6s	54
Lig Myers 5s '51	84		
Lig Myers 7s '44	106⅜		
Lorillard 5s '51	84⅜		

SHIP STORES.

[BY A. P. NIGHT WIRE.]

SAVANNAH, May 9.—Turpentine steady, 71; sales, 200; receipts, 516; shipments, 476; stock, 5921.

Rosin steady; sales, 381; receipts, 437; shipments, 1456; stock, 73,107.

Quote: B, 3.75; D, 4.30; E, 4.30; F, 5.00; G, 5.10; H, 5.10; I, 5.15; K, 5.50; M, 5.75; N, 6.25; WG, 6.75; WW, 7.00.

E. F. HUTTON & CO.
MEMBERS
New York Stock Exchange
New York Cotton Exchange
New Orleans Cotton Exchange
Los Angeles Stock Exchange
Chicago Board of Trade
643 South Spring St.
Alexandria and Ambassador Hotels
Maryland Hotel, Pasadena
Home Office 61 Broadway, New York City
Private Wires Coast to Coast

A. H. CRARY & Co.
Members Chicago Board of Trade
Stocks, Bonds, Grain, Cotton
Direct Private Leased Wire.
119 W. 4th St., Los Angeles
65304 Main 7559
129 West First Street, Long Beach.

LOGAN AND BRYAN
636 South Spring St.
Members All Leading Exchanges.
Private Wires Atlantic to Pacific
United States and Canada
Pasadena, Santa Barbara, Coronado

State of California
5¼% Highway Gold Bonds

$533,000 Due July 3, 1927, Price 98.707 to Net 5.50%
$267,000 Due July 3, 1928, Price 98.535 to Net 5.50%
(Accrued Interest to Be Added)

Coupon Bonds of $1000 each, with privilege of registration both as to principal and interest. Exempt from all taxes, except estate and inheritance taxes. Legal investment for Savings Banks and Trustees in New York, Massachusetts, Connecticut, California and other States.

BLYTH, WITTER & CO.
521 Trust and Savings Bldg., Los Angeles
Sixth and Spring Streets
Phone Broadway 327
PASADENA 614 Chamber of Commerce Bldg. HOLLYWOOD—6404 Hollywood Blvd. SAN DIEGO 624 First National Bank Bldg.
SEATTLE OAKLAND SAN FRANCISCO PORTLAND NEW YORK

We recommend, as a conservative investment,

Southern Counties Gas Company
10-Year Convertible Collateral Trust 8% Bonds

—because, they are the direct obligation of a strong, conservative California public utility company.
—because, this company operates absolutely without competition in one of the richest and most rapidly growing sections of this State.
—because, these bonds are protected by steadily increasing earnings.
—because, they net the investor 8% for a period of ten years.
—because, they are free from the personal property tax in this State.

PRICE 100 TO YIELD 8%
(We will gladly send full particulars upon request)

GIRVIN & MILLER
GOVERNMENT, MUNICIPAL & CORPORATION BONDS
Merchants Nat'l Bank Bldg. Los Angeles
SAN FRANCISCO SANTA BARBARA SEATTLE
Hollywood Office, 7042 Hollywood Blvd.

$10,000,000
Libby, McNeill & Libby

First (Closed) Mortgage 7% Ten-Year Gold Bonds

Price 95¾ and Interest; Yielding Over 7.60 Per Cent

Sinking fund will retire about 35% of the issue before maturity

The Company agrees to pay interest without deduction for any Normal Federal Income Tax to an amount not exceeding 2%.

The following information is taken from a letter of Mr. W. F. Burrows, President of the Company, copies of which may be had on request:

The business was founded in 1868 and the Company is now the world's largest producer and distributor of canned food products. Its products are widely diversified and are sold in practically all parts of the world.

These bonds, in opinion of counsel, will be the direct obligations of the Company, secured by a first mortgage lien on all of the principal real estate and plants of the Company, subject only to the lien of purchase money mortgages totaling $585,000 as to two tracts of land in California. The Company's real estate, plants and equipment are carried in the balance sheet on the basis of an appraisal as of 1914 plus subsequent cash expenditures at $24,654,570.02, against which a depreciation reserve of $5,089,043.88 has been set up.

The net profits *before* interest and Federal Taxes for the seven years May, 1914, to May, 1920, averaged $4,674,398.49, and for the ten months ending March 5, 1921, amounted to $2,921,032.72. The annual interest charge on the First Mortgage bonds is $700,000; in the same period of seven years net profits *after* payment of interest, Federal Taxes and all charges averaged $2,590,255.41. In spite of general business readjustment, net profits after all charges for the ten months ending May 5, 1921, were $506,006. The capital stock of the Company was increased in the year 1920 from $12,800,000 to $27,000,000.

After giving effect to this financing, the balance sheet of the Company will show total tangible assets of more than $75,000,000, and net current assets of more than $18,000,000. The mortgage will provide that net current assets shall be maintained at an amount equal to at least 150% of the First Mortgage bonds outstanding. The mortgage will also provide that no dividend shall be declared or paid out of net earnings of any period if such dividends reduce current assets below 150% of current liabilities.

We recommend these bonds for investment and shall be pleased to send circulars describing the issue in detail.

Harris Trust & Savings Bank
Organized as N. W. Harris & Co. 1882. Incorporated 1907
Dillon, Read & Co.
Illinois Trust & Savings Bank
Continental & Commercial Trust & Savings Bank

Bonds are offered subject to approval of counsel. Interim receipts are expected to be ready about May 16, 1921.

Protection

—that's What You Want!

—it's the first essential of the safe investment.

It should be considered above all things—don't be beguiled by rash promises of exorbitant and immediate returns—invest in a guarantee that offers complete protection of both principal and income. It takes a strong, reliable company with ample financial resources and a stable security of non-fluctuating value to REALLY PROTECT an investment.

The Mortgage Guarantee Company is the largest of its kind west of New York City—it has more than $15,000,000.00 in resources

Its CERTIFICATES are SAFE.

Guaranteed First Mortgage Certificates May Be Purchased In Any Amount

MORTGAGE GUARANTEE COMPANY

626 South Spring St.
10707 Los Angeles, Cal. Main 6507

Resources in Excess of $15,000,000

State Supervised

6% and tax-exemption for 15 to 30 years

TURLOCK and MODESTO IRRIGATION DISTRICTS

Serial 6% Gold Bonds

Maturities from 1936 to 1951

The two premier irrigation districts of California. These bonds are payable, principal and interest, out of taxes which are a prior lien to first mortgages.

Price 100 and interest

BANK of ITALY

Resources over $155,000,000

ARIZONA STANDARD COPPER

OVER 400,000 TONS RICH ORE BLOCKED OUT

COPPER ACTIVITY:

New York Telegraph says: "Big speculators are now turning their attention to COPPER stocks.

INSTALLATION OF MACHINERY BEING RUSHED

BUY NOW.

Treasury Stock $1.00 Per Share

ARIZONA STANDARD COPPER CO.
410 Pacific Finance Bldg.
Sixth & Olive Streets Phone 65254

FIRST MORTGAGE SECURITIES
ROBT. MARSH & CO.
200 Marsh-Strong Bldg.
101-75—Pico 2412.
We deal in First Mortgage Securities only. Our present offerings are yielding as high as 9 per cent.

STOCKS AND BONDS IN SAN FRANCISCO.

[BY A. P. NIGHT WIRE.]

SAN FRANCISCO, May 9. — Following are today's closing quotations and sales on the San Francisco Stock and Bond Exchange:

Bonds—	Bid.	Asked.
Liberty 3½s	88⅝	
Associated Oil Co. 1st 5s, 1922	96⅝	97½
Cal. Gas & Elec. Unif. & Ref. Mtg. 5s, 1937	86¾	....
City Elec. Co. 1st Mtg. 5s, 1937	81	84
First Federal Trust Co. 1st Mtg. 5s, 1943	90	....
Gen. Pipe Line 1st Mtg. 6s, 1925	103¼	....
Great Western Power Co. 1st Mtg. 5s, 1946	77½	....
Los Angeles Electric Co 5s, 1928	87¼	....
L. A. Gas & Electric Corp. 1st Ref. 5s, 1939	84¾	....
L. A. Railway 1st Mtg. 5s, 1938	72¾	....
L. A. Railway Corp. 1st & Ref. 5s, 1940	58¾	....
Natomas Co. Gen. & Ref. 6s, 1963	60	....
Northern Cal. Power Co. Cons. Mtg. 5s, 1948	74½	74¾
Pacific Gas & Electric Co. Gen. & Ref. 5s, 1942	77¼	77¾
Pacific Electric Ry. 5s, 1942	67	....
Pac. Tel. & Tel. Co. 1st 5s, 1937	84¼	84¾
San Joaquin L. & P. 5s, 1945	88⅝	....
S. P. R. R. 1st Ref. 4s pfd., 1955	76	76½
Union Oil Co. 1st Lien 5s, 1931	88¼	....
Valley Co. Power Co. 1st 5s, 1930	89	92½
Western Pacific Ry. Co. 5s, 1946	81½	82

SALES.

Morning session—Bonds: 500 United States 3½s at 88⅝; 3000 do. 1st 4¼s at 87½; 6000 do. at 87⅝; 5000 do. 2nd 4¼s at 87¼; 3000 do. 3d 4¼s at 90⅝; 7000 do. at 90¾; 9000 do. 5th 4¾s at 97⅝; 9500 do. 4th 4¼s at 87¼; 10,000 do. at 87⅜; 5000 National Co. 6s at 60; 2000 Northern Cal. Power 5s at 74⅝; 2000 Cal. Gas & Electric Unifying 5s at 86. Stocks: 100 Federal Tel. at 5½; 100 do. at 5⅝, buyer 30 days; 60 Hawaiian Pineapple at 48; 150 Cal. Packers common at 61; 15 do. at 61 cash; 75 Pacific Gas & Electric 1st pfd. at 77⅜; 55 do. at 77¼; 25 Pacific Gas & Electric common at 52½; 55 Associated Oil at 102⅜; 15 do. at 102½; 50 do. at 102; 740 Union Oil of Delaware at 22½; 2300 Con. Martin at 5.00; 10 General Petroleum common at 118; 10 do. at 117½; 25 do. at 117, seller 10 days; 15 do. at 117¼; 5 do. at 117; 30 Hawaiian Commercial & Sugar at 42.

Afternoon session — Bonds: 1000 United States 3½s at 88⅝; 500 do. 1st 4¼s at 87½; 6000 do. 2nd 4¼s at 87¼; 5500 do. 3d 4¼s at 90½; 4500 do. 4th 4¼s at 87⅜; 3500 do. 5th 4¾s at 97⅝; 1000 Pacific Gas & Electric 5s at 77⅝; 14,000 Miller & Lux 7s at 100⅛; 10,000 Spring Valley Water 4s at 90; 5000 Market Street Ry. 5s at 74⅝. Stocks: 100 Federal Tel. at 5⅜; 5 Pacific Gas & Electric 1st pfd. at 77¼; 23 Pacific Gas & Electric common at 52½; 45 Hawaiian Pineapple at 48; 15 Anglo Bank at 141¼; 100 Western Pacific Ry. pfd. at 60½; 120 Cal. Packers common at 61; 90 do. at 60½; 125 Spring Valley Water at 58; 65 do. at 57⅝; 20 San Joaquin Light & Power pfd. at 71; 5 Bank of Italy at 208½; 245 Natomas pfd. at 6¼; 400 North American Oil at 1.42½; 10 Associated Oil at 102; 20 Union Oil of California at 150, seller 10 days; 600 Union Oil of Delaware at 22⅝; 100 do. at 22⅝, seller 90 days; 850 Considine at 5; 100 do. at 4⅞; 10 General Petroleum common at 117½; 25 do. at 117¼; 30 do. at 117; 50 Oahu Sugar at 29.

MINING STOCKS IN SAN FRANCISCO.

SAN FRANCISCO, May 9. — Following are today's closing quotations and sales on the San Francisco Stock Exchange, furnished by A. W. Cocte, 614 South Spring street, member Los Angeles and San Francisco Stock Exchanges:

Sales.	Divide District—	Bid.	Asked.
1,000	Alto Divide	.02	.03
1,000	Belcher Extension	.02	.03
500	Divide Extension	.34	.35
1,000	Giant Divide	.02	....
1,000	Gold Zone Divide	.18	.19
1,000	High Divide	.01	.02
5,000	Rosetta Divide	.01	.02
2,400	Tonopah Divide	1.20	1.25
5,000	Tonopah Dividend	.03	.04
5,000	Victory Divide	.02	.03
4,000	West Divide	.04	.05
	Eureka District—		
1,100	Bullwhacker	.45	.50
2,200	Eureka Holly	1.60	1.62½
	Goldfield District—		
1,000	Lone Star	.03	....
	Tonopah District—		
8,500	Rescue Eula	.22	.23
	Comstock District—		
5,600	Con. Virginia	.48	.49
9,200	Ophir	.24	.25
	Other Districts—		
5,000	Arrowhead	.07	.08
25,400	Broken Hills	.09	.10
800	Grass Copper	.12	.13
1,000	Round Mountain	.15	.16
5,000	Simon Silver Lead	.09	[illegible]
1,000	White Caps	.04	.05
15,500	Silver Hills	.26	.27
10,000	Silver Lick Ex.	.02	.03

CALIFORNIA DRIED FRUITS.

[BY A. P. NIGHT WIRE.]

NEW YORK, May 9.—Evaporated apples nominal. Prunes firm; Californias, 4@16; Oregons, 6½@15½. Apricots firm; choice, 23; extra choice, 27; fancy, 28. Peaches steady; standard, 13½; fancy, 17. Raisins quiet; loose Muscatels, 17@20; choice to fancy seeded, 22½@23½; seedless, 22@24.

SILVER QUOTATIONS.

[BY A. P. NIGHT WIRE.]

NEW YORK, May 9.—Bar silver, domestic, 99½; foreign, 61⅛; Mexican dollars, 47¼.

LONDON, May 9.—Bar silver, 35⅛d per ounce. Money, 4 per cent.

FOR SALE

Send in your orders for the following stocks:
HUNTINGTON OWNERS 10c
SANDBURG PETROLEUM 10c
METCALF-HINCKLEY 10c
PARAMOUNT OIL 10c
HUNTINGTON NATIONAL 10c
HUNTINGTON MIDWAY 10c
GOLDEN STATE OIL 10c

For full and dependable information of the above companies, call, write or phone. All out-of-town orders promptly executed. Cash or payments.

500	Texcal	Mkt.
1000	Huntington Hawthorne	Bid
100	Harrington Dumas	Cheap
1100	Huntington Central	.20
400	Richfield United	Bid
100	Pomona Oil	.63
2000	Heffern Oil	.09
250	Placentia Rich. Central	.35
500	Owenwood	.35
150	Motor Oil	.55
600	Jerome Superior	.17
200	Allied Petroleum	Cheap
1000	Texas United	.15

WILL BUY:
General Oil — Richfield Union
Jerome Superior — Johnson Oil
Texcal — Sun Oil
Owenwood — Beatty Oil

American Securities Co.
Member of L. A. Curb Exchange
828 Story Bldg., 6th and Broadway.
Pico 3304 and 15392.

Partial Payment Plan

You pay ¼ cash or check with order and balance in 10 equal monthly installments.

500	Bolsa Chica Oil	$1.00
5000	Huntington Central	.20
1000	Huntington Midway	.10
2000	Huntington Owners	.10
500	Paramount Oil	.10
1000	Sun Oil	.80
1000	Texcal	.70
500	Pico Petroleum	1.00
500	Richfield Cons.	.80
500	Richfield Yorba	.40
1000	Richfield United	.50
500	Richfield Union	.60
500	Placentia Pacific	.75
500	Beatty Oil	.80
2000	Republic Petroleum	Mkt.
2000	Allied Petroleum	.40
500	Venture Oil	.50
1000	Globe Petroleum	.12
500	Harrington Dumas	.85
300	La Merced Oil	.75
200	Bolsa Chica Pet.	$1.00
2500	Gold Seal Pet.	.12
1000	National Security	.70
20	U. S. Compression Tube	80.00
50	Yellow Taxi	6.00
1000	Frank Oil	.15
1000	Metcalf-Hinckley	.10
500	Edes Oil	.25
1000	Golden State	.10

(Subject to Prior Sale)

Any part at above prices. Liberal loans made on all stocks.

Order by Mail

Brokers Financing Corporation
Paid Up Capital $50,000.00.
321 Stock Exchange Bldg.

BOSTON COPPER.

[Furnished by A. H. Crary & Co., 119 West Fourth street, Los Angeles.]

BOSTON, May 9.—Closing quotations:

	Bid.	Ask.		Bid.	Ask.
Ahmeek	52	54	Mason Val.	1½	1⅝
Adventure	50	75	Mex. Inv.	27	28
Batipolis	124	124½	Mass. Cop.	2¼	2⅝
Alaska	70	75	Majestic	1	
Allouez	20	22	Miami	23	23¼
Algoma	25	40	Michigan	2⅝	3
Am. Pneu.	3⅝	3⅞	McK. Dar.	12	19
Do. pfd.	13½	14	Mohawk	52	52⅝
Arcadian	2½	2⅝	Mayflower, Old C.	4	4½
Ariz. Com.	8⅝	9	Nipissing	4⅝	4⅞
Boston Ely.	50	60	Nixon	6	10
Boston El.	66	66½	North Butte	10⅝	11
Bingham	10	10½	Nev. Doug.	5	10
Black Hk.	8	11	New Idria.		50
Bohemia	75	81	New Cor.	15	15¼
Bost. & M.	23	24	New River.	58	67
Butte & B.	3	5	Do. pfd.	90	91
Butte & L.	8	12	Ely Cons.	2	5
B. & Mont.	62	64	Eureka	62	65
Carson Hill	14½	14¾	Manhat'n.	8	12
Cal. & Ariz.	51	52	B. Mex. P.	40	50
Cal. & Jer.	15	30	Ojibway	1½	1⅞
Cal. & H.	253	255	Old Dom.	21	22
Centennial	8½	9	Osceola	31	32
Chief Cons.	2⅝	2⅞	Orpheum	27	27½
Chino	25	25½	Ray Here.	25	50
Con. C. M.	1¼	1½	Ray Cons.	14¼	14⅜
Cop. Range.	35	36	Root	21½	22½
Crystal	27	30	Seneca	17½	18½
Denbigh	8	12	Seven Mets.	7	10
Gardner	18⅝	19	Shannon	90	100
Alvarado	6	9	St. Mary	38	38¼
Ariz. Sil.	2	4	South Lake.	1	
Ariz. Ex.	2	4	South Utah.	5	10
Calaveras	1	1½	Sup. & B.	1⅝	2¼
Daddy	16	18	Sup. Cop.	3⅝	4¼
East Butte.	9¼	9⅝	Swift Int.	26½	27
Fairbanks	20	42	S. Pkg. Co.	99½	99⅞
First Nat.	75	85	S. W. Miami, full	3½	4½
Franklin	2	2½	Do. part.	3½	5
Gadsden	40	85	Tuolumne.	50	65
Gerton Pua.	6¼	6¼	Utah Cons.	4	4¼
Granby	23	24	Utah Mets.	1¼	1⅜
Gray Davis.	14	14½	U.S. M. & S., com.	33	34
Greenfield	29½	30	Un. V. Ex.	27¼	27⅞
Helvetia	1⅝	2	Shoe Mchy.	35	36
Isl. Creek.	61	61½	Do. pfd.	23	23½
Do. pfd.	78	79	Ventura	18⅛	18⅜
Indiana	50	75	Victoria	50	60
Intl. Prods.	6⅛	6⅝	Waldorf	20⅝	20⅞
Do. pfd.	17½	20½	Winona	45	60
Iron Cap.	6	8	Wolverine.	11⅛	12
Island Oil.	4	4⅛	Wyandotte	50	50
Isle Royale.	20½	21	Tip Top.	6	8
Jer. Verde.	22	28	Imperial	7	9
Kerr Lake.	3¼	3⅞	Pilgrim	7	10
Keweenah	1⅛	1½	Reef	4	6
Lake Cop.	2⅝	3⅛	Ohio Body.	9	10
La Rose	10	30			
La Salle	1⅛	2			
Libby, McN. & L.	9¼	9⅞			

CHICAGO EXCHANGE; PRICE, RANGE, SALES.

[EXCLUSIVE DISPATCH.]

CHICAGO, May 9.—Range and sales on the Chicago Stock Exchange today:

Sales.	Stocks—	High.	Low.	Close.	Previous close.
35	Am. Radiator	70	70	70	70
230	Armour pfd	89¼	89¼	89¼	90
112	Armour Leather	12½	12½	12½	12⅛
10	Do. pfd	88⅝	88⅝	88⅝	88⅝
90	Beaverboard	16½	16⅛	16⅝	16⅝
100	Briscoe Motors	15	15	15	16½
285	Case Plow	8	7	7	7⅛
100	C. C. & C. Rys.	⅝	⅝	⅝	1
75	Chi. Rys. Ser. 1	12½	12⅛	12⅛	12⅛
85	Cudahy	52	52	52	53
285	Com. Edison	109	108¼	109	109
1,010	Cont'l Motors	7⅛	7	7	7
100	*Great Lakes D.	91	91	91	93½
45	Godchaux	21⅝	21⅝	21⅝	24⅝
10	Hart, S. & M.	78	76	70	74
85	Hartman	77	77	77	77⅛
125	Hupp Motors	14⅛	14	14	15⅛
20	Illinois Brick	63	63	63	65
6,000	Libby-McNeil	9⅝	9¼	9⅛	9¼
95	Lindsay Light	5½	5½	5½	5⅛
25	Mitchell	8½	8½	8½	9
230	Mont. Ward	22½	21½	22	22½
1,210	Nat'l Leather	8	7⅞	8	8
25	Pick & Co.	27	27	27	26
85	Piggly Wig. A.	19	18⅝	19	18½
25	Public Service	80½	80½	80½	80½
20	Do. pfd	82	82	82	82
80	Q. Oats pfd.	87	87	87	88
160	Sears-Roebuck	83	82¼	83	84
1,300	Sears scrip	96	96	96	95
265	Shaw, W. W.	41	40	40	40½
3,115	Stewart-W.	31⅝	29⅝	30¼	31½
255	Swift & Co.	100	99⅝	100	100
470	Swift Int'l	26⅝	26½	26⅝	26⅛
40	Standard Gas	12⅛	12	12	12
3,250	Thompson Jr.	43	40	41	43
70	Temtor Corp. A.	16¼	15¼	15¾	17
4,805	Union Carbide	52½	51½	52	52
25	United Iron	14⅝	14	14	14½
135	Wahl	45½	45	45	45⅛
480	West. Knitting	12½	12	12⅛	12⅛
620	Wrigley	77⅛	75⅝	76	76⅛

*Ex-dividend.

MINING QUOTATIONS IN SALT LAKE CITY.

[EXCLUSIVE DISPATCH.]

SALT LAKE, May 9.—Closing quotations:

	Close		Close
Alta Con.	$ .01	Mich. Utah	.02
Big Hill	.06½	Neva	.02
Bay State	.33	North Stand.	.06½
Central Eureka.	.02½	O. K. Silver	.03½
Cedar Talisman	.01	Opohongo	.00½
Col. Rexall	.29	Orig. Bannack	.00⅛
Colo. Con.	.02	Park City M.	.02
Crown Point	.01½	Plutus	.20
Daly West	3.50	Prince Con.	.27½
Dragon	[illegible]	Rico Argentine	.01½
Dentjohn Con.	.01¼	Reed's Pk. Con.	.02
Emma Silver	.02½	South Stand.	.11½
Empire Mines	.04	Seils	.05½
Empire Copper	.05¼	S. K. Coal	1.85
East Prince	.00½	S. K. Con.	.80
Emerald	.12	Sioux Mines	.02
Eureka Mines	.04⅛	Swansea Con.	.02
Eureka Lily	.08	South Hecla	.65
Eureka Bullion	.10	Silver Shield	.10½
Grand Central	.37	South Park	.02
Great Western	.04	Tecoma	.01
Iron Blossom	.19	Tintic Central	.01½
Indian Queen	.06⅝	Tintic Standard	2.45
Iron King	.00½	Utah Con.	.01½
Keystone	.50	Union Chief	.05
King David	.02	Victor Con.	.03
Kennebec	.10½	Whirlwind	.00⅜
Lehi Tintic	.04⅝	Victor Mining	.05
Leonora	.22	West Toledo	.04
Little Bell	.05	Walker Mg.	2.45
Luger	.01	Yankee Con.	.01
May Day	.02½	Zuma	.04
Moscow	.01		

FOREIGN EXCHANGE; NORMAL BANK RATES.

Following are the foreign exchange rates upon which local business was transacted yesterday, as furnished by the foreign exchange department of the Farmers' and Merchants' National Bank:

	Exchange rate. Over $100
London, per pound sterling	$ 4.00
France, per 100 francs	8.28
Germany, per 100 marks	1.53
Italy, per 100 lire	5.16
Holland, per 100 guilders	33.82
Sweden, per 100 kronor	22.65
Norway, per 100 kroner	15.90
Spain, per 100 pesetas	14.10
Czecho-Slovakia, per 100 kronen	1.48
Greece, per 100 drachmas	5.70
Bulgaria, per 100 levs	1.33
Rumania, per 100 lei	1.74
Belgium, per 100 francs	8.28
Jugo-slavia, per 100 kronen	.79
Switzerland, per 100 francs	17.92
Serbia, per 100 dinars	3.07
Denmark, per 100 kroner	18.10
Finland, per 100 finmarks	2.28
Hongkong, per 100 local currency	52.10
Austria	.32

Buying rates—Great Britain, sight, $3.96; Canadian, sight, discount $10.75 per $100; Canadian currency, discount $12.00 per $100.

CLOSING PRICES OF GOVERNMENT BONDS.

LOS ANGELES.

1st Liberty 3½s	88.50
1st Liberty 4s	86.00
1st Liberty 4¼s	87.25
2nd Liberty 4s	86.00
2nd Liberty 4¼s	87.12½
3rd Liberty 4¼s	90.50
4th Liberty 4¼s	87.12½
5th Victory 4¾s	97.75

NEW YORK.

1st Liberty 3½s	89.00
1st Liberty 4s	87.50
1st Liberty 4¼s	87.76
2nd Liberty 4s	87.20
2nd Liberty 4¼s	87.28
3rd Liberty 4¼s	90.76
4th Liberty 4¼s	87.44
5th Victory 3¾s	97.08
5th Victory 4¾s	97.70

FLAXSEED MARKETS IN THE NORTHWEST.

[EXCLUSIVE DISPATCH.]

MINNEAPOLIS, May 9.—Flaxseed demand good; No. 1 seed on spot quoted at 1.71@1.76; to arrive, same; receipts, 8 cars; last year, 23 cars; shipments, none; last year, 3 cars.

Duluth flax prices were held with bidding from the country reported. May flaxseed closed at 1.69; July, unchanged at 1.70 asked, and September, 1.74, 1 cent up.

NEW YORK GRAIN MARKET.

[BY A. P. NIGHT WIRE.]

NEW YORK, May 9.—Wheat, spot, easy; No. 2 red hard, 1.68, and No. 2 mixed durum, 1.53 c.i.f. track New York, to arrive, and No. 1 Manitoba, 1.72 c.i.f. track, second half May shipment.

Corn, spot, steady; No. 2 yellow and No. 2 white, 82⅝, and No. 2 mixed, 81⅝ c.i.f New York, ten-day shipment.

Oats, spot, steady; No. 1 white, 50.

SPOT COTTON.

[EXCLUSIVE DISPATCH.]

NEW YORK, May 9.—Spot cotton quiet, unchanged at 12.95 cents for middling upland. Sales, nil.

Southern spot markets were: Galveston, 12.10c; New Orleans, 11.88c; Savannah, 12.13c; Augusta, 11.63c; Memphis, 11.50c; Houston, 12.00c.

SUGAR QUOTATIONS.

[BY A. P. NIGHT WIRE.]

NEW YORK, May 9.—Raw sugar, centrifugal, 4.77@4.80. Refined, fine granulated, 6.50@6.40.

HOME AND FOREIGN BOND QUOTATIONS.

[Furnished by the National City Co. of California, 507 South Spring street.]

LOS ANGELES, May 9.—Following are today's quotations on foreign and domestic bonds held in this city:

Securities and Maturity.	Bid.	Asked.
Armour & Co. 7s, July 15, 1930	96¼	96⅝
Am. T. & T. 6s, Feb. 1, 1924	96⅝	96⅞
Anaconda 7s, Jan. 1, 1929	93½	94
Baltimore & Ohio 6s, July, 1929	90½	91
Belgian 6s, Jan. 1, 1925	96	96¾
Belgian 8 F. 7½s, June 1, 1945	99¼	100
Belg. Gov. 8 F. 8s, Feb. 1, 1941	99¼	99⅝
Bell Tel. Co., Oct. 1, 1945	103	103¼
Beth. Steel 7s, July 15, 1923	97⅜	98¼
Beth. Steel 7s, Oct. 1, 1935	95⅛	95⅞
British 5½s, Nov. 1, 1921	99⅝	99⅞
British 5½s, Oct. 1, 1922	96⅞	97¼
British 5½s, Oct. 1, 1929	90	91
British 5½s, Feb. 1, 1937	84	84½
Canadian 5½s, Aug. 1, 1921	99⅝	99⅞
Canadian 5s, April 1, 1926	91½	92
Canadian 5½s, Aug. 1, 1929	92	92½
Canadian North. 7s, Dec. 1, 1940	101	101½
C., B. & Q. Jt. 4s, July 1, 1921	99⅝	99⅞
Chi. Union Sta. 6½s, July 1, 1963	102½	103¼
City Christiania 8s, Oct. 1, 1945	98½	99
City Paris 6s, Oct. 15, 1921	98⅛	98⅜
Cons. Gas 7s, Feb. 1, 1925	101	101¼
Cons. Gas 8s, Dec. 1, 1921	100	100⅜
Cub. Amer. Sug. 8s, Mar. 15, 1931	101	101½
Cudahy Pkg. Co. 7s, July 15, 1923	98⅞	99
Delaware & H. 7s, June 1, 1930	101	101½
Denmark 8s, Oct. 15, 1945	100	100¼
Fed. Farm 4½s, M. & N. 1, 1937	91	93
Fed. Farm 5s, May 1, 1938	97	99½
French Gov. 8s, Oct. 15, 1940	99¼	100
B. F. Goodrich 7s, April 1, 1925	92¼	93
Grand Trunk 7s, Oct. 1, 1940	101	101½
Hershey 7½s, June 1, 1930	97	97⅝
Interboro R. T. 7s, Sept. 1, 1921	70	[illegible]
Japanese 4s, Jan. 1, 1931	67	67½
Japanese 1st 4½s, Feb. 15, 1925	84	84½
Norway 8s, Oct. 1, 1940	102	102½
N. Y. Central 7s, Sept. 1, 1930	100	100⅜
N. W. Bell Tel. 7s, Feb. 1, 1941	99	99½
Penna. R. R. 7s, April 1, 1930	101⅛	101½
Proctor & G. 7s, March 1, 1922	99⅞	100
So. Cal. Edison 6s, Feb. 1, 1944	89	90
Standard Oil Cal. 7s, Jan. 1, 1931	102	103
Swedish Gov. 6s, June 15, 1939	82	....
Swift 7s, Oct. 15, 1925	96¼	96½
Swiss Gov. 8s, July 1, 1940	104	104½
Texas Co. 7s, March 1, 1923	98⅞	99¼
U. S. Rubber 7s, Dec. 1, 1923	98⅜	99
U. S. Rubber 7½s, Aug. 1, 1930	100⅞	101
Western El. Co. 7s, April 1, 1925	99⅞	100⅛
West'ghouse Mfg. 7s, May 1, 1931	99⅞	100¼
Vacuum Oil 7s, April 1, 1936	100⅛	100⅜

NEW YORK CURB BONDS.

[Furnished by Bond & Goodwin & Tucker, Inc., 1000 Title Insurance Bldg.]

LOS ANGELES, May 9. — Following are the New York curb prices for current and new issues of bonds widely held in Southern California:

Bonds—	Bid.	Asked.
Armour & Co. 7s, 1930	96⅛	96⅜
Bethlehem Steel 7s, 1923	97⅝	98⅛
Bethlehem Steel 7s, 1935	95	95½
Canadian No. Ry. Co. 7s, 1940	101	101½
Diamond Match Co. 7½s, 1935	102	102½
Galena Signal Oil 7s, 1930	92	93
Goodyear Tire & Rubber 8s, 1941	101⅛	101½
Grand Trunk Ry. 6½s, 1936	94	94½
Grand Trunk Ry. 7s, 1940	100¼	100⅝
Mexican Petroleum Co. 8s, 1936	99	99½
National Leather Co. 8s, 1925	94½	95½
N. Y. Central R. R. Co. 7s, 1930	99⅞	100⅛
Packard Motor Co. 8s, 1931	100	100½
Pan-Am. Petroleum Co. 7s, 1930	91½	92
Penn. R. R. Co. 6½s, 1936	95½	96
Penn. R. R. Co. 7s, 1930	101	101½
Sears-Roebuck Co. 7s, 1921	99⅝	99⅞
Sears-Roebuck Co. 7s, 1922	97¾	98
Sears-Roebuck Co. 7s, 1923	97½	97¾
Sinclair Cons. Oil Co. 7½s, 1925	94	94½
Southwestern Bell Tel. 7s, 1925	93	93½
Standard Oil Cal. 7s, 1931	102	102½
Standard Oil N. Y. 7s, 1925	101	101½
Standard Oil N. Y. 7s, 1926	101	101½
Standard Oil N. Y. 7s, 1931	101⅞	102½
Sun Oil Co. 7s, 1931	95	95½
Swift & Co. 6s, 1921	99⅝	99⅞
Swift & Co. 7s, 1925	95¾	96¼
Tidewater Oil Co. 6½s, 1931	95½	95⅞
Union Tank Car Co. 7s, 1930	100	101
U. S. Rubber Co. 7½s, 1930	100	101
Vacuum Oil Co. 7s, 1936	100	100⅜
Va.-Carolina Chem. Co. 7½s, 1932	99	99½
Western Electric Co. 7s, 1925	99⅜	100
Westinghouse Electric 7s, 1931	99⅜	100
FOREIGN.		
Kingdom of Belgium 7½s, 1945	98⅝	99½
Kingdom of Belgium 8s, 1941	99	99⅝
British 5½s, 1921	99¼	99⅝
British 5½s, 1922	96	96⅝
British 5½s, 1929	88½	89
British 5½s, 1937	84	84½
Canadian 5½s, 1921	99¼	99⅝
Canadian 5½s, 1929	92	92½
Kingdom of Denmark 8s, 1945	99½	100¼
Kingdom of Norway 8s, 1940	101	102
French Republic 8s, 1940	99	99½
Swiss Govt. 8s, 1940	103	103½
City of Berne 8s, 1940	97½	98½
City of Paris 6s, 1921	97⅞	98⅛
City of Zurich 8s, 1945	97⅞	98½

LIVE-STOCK MARKETS AT VARIOUS CENTERS.

[BY A. P. NIGHT WIRE.]

LOS ANGELES, May 9. — Hogs (hard grain fed,) 125 to 175 lbs., 8.50; 175 to 225 lbs., 9.00.

Cattle (on foot, gross weights:) Steers, good, 8.00@8.50; medium, 7.50@8.00. Cows, good, 6.00@6.50; medium, 5.50@6.00; bulls and stags, 4.00@4.50. Calves, 125 to 150 lbs., 10.00; 175 to 225 lbs., 9.00.

Sheep—Ewes, 4.00@5.00; lambs, 8.00@10.00.

CHICAGO, May 9. — Cattle, receipts, 16,000; beef steers, butcher she-stock, stockers and feeders, mostly 10 to 25 cents higher; choice long yearlings, 9.20; top heavy steers, 9.25; bulk beef steers, 7.75@8.50; bulk fat she-stock, 5.50@7.00; bulls higher, largely 6.00@6.75; calves lower; bulk vealers, 8.00@9.00.

Hogs, receipts, 37,000; mostly 10 to 25 cents higher than Saturday's average; lights and mediums well sold early, others slow; top, 9.00; bulk, 8.45@8.90; pigs scarce, 25 to 40 cents higher; bulk desirable, 8.25@8.50.

Sheep, receipts, 19,000; sheep and feeder lambs 25 cents higher; springs 50 cents higher; wooled lambs, top, 11.75; bulk, 11.00@11.50; shorn top early, 10.40; few here, best not sold; choice California springs, 12.00@12.50; good 130-pound shorn wethers, 7.25.

OMAHA, May 9.—Hogs, receipts, 7400; mostly 15 to 25 cents higher; bulk 180 to 240-pound butchers, 8.25@8.40; top, 8.50; bulk butchers, 250 pounds and over, 7.75@8.20; packing grades, smooth, 6.85@7.00.

Cattle, receipts, 5100; beef steers 10 to 15 cents higher; spots 25 cents higher; early top, 8.65; bulk, 7.35@8.25; she-stock 15 to 25 cents higher; bulk, 5.50@7.00; bulls strong; veal stockers and feeders steady.

Sheep, receipts, 4800; killing classes fully 25 cents higher; spots more; top wooled lambs, 11.00; clipped lamb top, 10.25; feeders steady.

SAN FRANCISCO, May 9. — Cattle (on foot, gross weight:) No. 1 steers, 1000 to 1200 lbs., 7¼@7¾; seconds, 6¼@6¾; thin, 3¾@4¼. Cows and heifers, No. 1, 5½@6; seconds, 5@5½; common and thin, 3@4. Bulls and stags, good, 3@4; fair, 2½@3. Calves, light weight, 8@9; medium, 7½@8; heavy, 6½@7½.

Sheep (gross weights:) Wethers, 4½@5½; ewes, 2½@3½; milk lambs, 5¼@6¼.

Hogs, hard grain fed, 100 to 200 lbs., 9½; 200 to 300 lbs., 8@9.

Live-stock receipts, 200 head.

PORTLAND, May 9.—Cattle 50 cents higher; receipts, 509; steers, 8.00@8.75; medium to choice, 7.25@8.00; fair to choice, 6.50@7.25; common to fair, 5.50@6.50; choice cows and heifers, 6.25@7.25; medium to good, 5.75@6.25; fair to medium, 5.25@5.75; common to fair, 4.25@5.25; canners, 2.25@4.25; bulls, 3.50@5.50; choice dairy calves, 11.00@11.50; prime light, 10.50@11.00; medium, 8.50@10.00; heavy, 4.00@6.50; choice feeders, 6.25@6.75; fair to good, 5.75@6.25.

Hogs steady; receipts, 256; prime light, 9.25@9.75; smooth, heavy, 250 to 300 lbs., 7.50@8.50; 300 lbs. and up, 6.50@7.50; rough, heavy, 5.00@7.50; fat pigs, 9.00@9.75; feeder pigs, 8.50@9.50; stags, 4.00@7.50.

Sheep steady; receipts, 1546; spring lambs, 7.00@8.25; east of mountain, 7.00@7.50; valley, 5.50@6.25; heavy, 5.00@6.00; feeders, 3.00@5.00; culls, 2.00@4.00; ewes, 1.00@4.25; prime light yearlings, 4.50@5.50; wethers, 4.00@5.00.

KANSAS CITY, May 9.—Cattle, receipts, 13,500; beef steers steady to 15 cents higher; mostly steady to strong; top yearlings, 8.75; best heavy steers, 8.65; bulls strong; calves mostly 50 cents lower; top, 9.00; many sales 6.50@8.50; stockers and feeders steady to weak; fleshy heavy feeders, 8.40; choice stockers, 7.75; all other classes steady; best cows, 6.50; odd heifers, 8.00.

Hogs, receipts, 12,500; opened 10 to 20 cents higher; close 15 to 20 cents higher; best hogs to packers, 8.55; bulk of sales, 8.10@8.50; pigs 15 to 25 cents higher; choice kinds, 9.00.

Sheep, receipts, 16,000; sheep steady; shorn Texas wethers, 5.25@6.50; lambs 15 to 25 cents higher; best wooled lambs, 10.85; most light offerings, 10.35@10.85; shorn lambs, 9.60; spring lambs, 11.50; heavy goats, 3.65.

ST. JOSEPH, May 9.—Hogs, receipts, 6300; 15 to 25 cents higher; top, 8.55; bulk, 8.15@8.30.

Cattle, receipts, 2000; steady; steers, 7.25@8.50; cows and heifers, 4.50@8.75; calves, 5.00@8.00.

Sheep, receipts, 6000; steady to 25 cents higher; lambs, 9.50@10.75; ewes, 5.50@6.50.

SOUTH ST. PAUL, May 9.—Cattle, receipts, 1800; market fairly active, mostly steady to strong; common to good beef steers, 6.25@8.50; bulk, 6.75@7.50; butcher cows and heifers mostly 4.50@6.50; few up to 7.50; canners and cutters steady to strong; bologna bulls strong to 25 cents higher; mostly 4.50@5.00; veal calves steady; best light to packers, 7.75.

Hogs, receipts, 6300; market active, 25 to 35 higher; range, 7.00@8.50; bulk, 7.90@8.25; pigs, 25 to 50 cents higher; bulk good to choice pigs, 8.75@9.00.

Sheep, receipts, 1500; market strong to 25 cents higher; bulk of supplies billed through, nothing choice on sale.

NEW YORK METAL MARKET.

[BY A. P. NIGHT WIRE.]

NEW YORK, May 9.—Copper quiet; electrolytic, spot and near-by, 12⅝@12¾; futures, 12⅞@13. Tin easier; spot and near-by, 32.50@32.75; futures, 32.25@32.50. Iron nominal; No. 1 northern, 25.00@26.00; No. 2 northern, 24.00@24.50; No. 2 southern, 21.00@22.00. Lead firm; spot, 4.75@5.00. Zinc steady; East St. Louis delivery, spot, 4.90@5.00. Antimony, spot, 5.25.

GASOLINE PRICES.

[EXCLUSIVE DISPATCH.]

CHICAGO, May 9.—Gasoline, tank wagon, 20; service station, 22; machine, 38.4. Carlton, Perfection, iron barrels, 10.5. Black oils, summer, 13.9; winter, 15.4. Linseed oil, raw, one to four barrels one delivery, 82; boiled, 84. Denatured alcohol, 52; turpentine, 1.02.

Great Northern Railway Company

General Mortgage 7% Gold Bonds, Series A

To Be Dated July 1, 1921 — To Mature, July 1, 19[…]

BONDS ARE NOT CALLABLE BEFORE MATURITY

Interest payable January 1 and July 1 in New York City. Coupon Bonds in denominations of $1000, $500 and $100, registrable as to principal. Fully registered Bonds in denominations of $1000 and authorized multiples thereof. Coupon and registered Bonds and the several denominations interchangeable.

The General Mortgage was authorized in March, 1921, and no bonds have as yet been issued under it.

The total mileage covered (directly or collaterally) by the General Mortgage is 7675 miles, constituting approximately 98% of the total mileage of the Great Northern System, and the Company's outstanding mortgage indebtedness (exclusive of the General Mortgage Bonds, issuable in conversion of the Joint 6½% Bonds) is at the rate of approximately $21,000 per mile. No more of the underlying mortgage bonds may be issued.

There will also be pledged under the General Mortgage such shares of Burlington stock as are released by reason of conversion of Northern Pacific-Great Northern Joint 6½% Bonds into General Northern General Mortgage Bonds.

For the last ten and one-half years, the income available for charges averaged over three and one-half times the amount required.

The Great Northern's proportion of the Burlington's surplus income during the last ten and one-half years averaged approximately $10,481,913 annually, which, added to the $22,300,974 average annual surplus of the Great Northern, makes a combined annual average of $32,782,887, as compared with $8,050,000 annual interest on the $115,000,000 Great Northern General Mortgage 7% Bonds that may be issued as a result of the conversion of an equal amount of Northern Pacific-Great Northern Joint 6½% Convertible Bonds.

PRICE 96½ to Yield 7.40%

BOND DEPARTMENT (Mezzanine Floor)

The Citizens National Bank

of Los Angeles

Resources Over $30,000,000

N. W. Corner 5th and Spring Sts. — Phone 10[…]

Make the Most of Your Savings

"KEEP your money working for you all the time, at the best rate of interest you can get with safety."

The above advice is a brief statement of the principle behind most large fortunes, and behind the accumulations of most successful men. But the average man often fails to recognize the supreme importance of this simple principle, because a difference of 2% or 3% return on his money does not seem large. He forgets that in the course of years this difference piles up into thousands of dollars.

Are *you* getting the best possible return on your money? Have you deposits at 3% or 4%, which might with equal safety be bringing you 6% under the *Straus Plan* of safeguarded investment?

Let us tell you about a plan by which you can increase the income from your savings *today*.

Write for our booklet, which explains this plan. Ask for

BOOKLET 556-I

S. W. STRAUS & CO.

INCORPORATED • ESTABLISHED 1882

MERCHANTS NATIONAL BANK BLDG.—LOS ANGELES
Telephone Bdwy. 862

Chicago, New York, Washington — Philadelphia, Pittsburgh, Boston — Buffalo, Detroit — Minneapolis, Cleveland, St. Louis — Indianapolis, Milwaukee, San Francisco

THIRTY-NINE YEARS WITHOUT LOSS TO ANY INVESTOR

Copyright, 1921 by S. W. Straus & Co.

You Will Be Paid 1% Per Month For Your Money

This is strictly a legitimate business opportunity for the man who has $1000 or more which he wishes to loan, and which will return him one per cent per month.

These loans will be secured by absolutely gilt-edged, marketable collateral.

Loans can be made for such periods as will be most convenient to the investor.

No loan could be safer—an interview will convince you.

CALL

ROBERT M. GRANT CO.
PHONE 14085—for appointment.

$100,000

Hot Springs Valley (Cal.) Irrigation District Bonds

Bonded debt only $10.47 per acre, being next to the lowest of all districts. District well improved.

Exempt from Federal, State and Municipal Taxes

Yielding 6½% Interest

DESCRIPTIVE CIRCULAR ON REQUEST.

WILLIAM G. YEO
531-32 Security Bldg.

Railway Company

% Gold Bonds, Series A

To Mature, July 1, 1936

LABLE BEFORE MATURITY

New York City. Coupon Bonds in denominations of al. Fully registered Bonds in denominations of upon and registered Bonds and the several denomina-

March, 1921, and no bonds have as yet been issued

terally) by the General Mortgage is 7675 miles, con- of the Great Northern System, and the Company's of the General Mortgage Bonds, issuable in conver- approximately $21,000 per mile. No more of the is-

ral Mortgage such shares of Burlington stock as are cific-Great Northern Joint 6½% Bonds into Great

me available for charges averaged over three and

ington's surplus income during the last ten and one- nnually, which, added to the $22,300,974 average an- ained annual average of $32,783,887, as compared ,000 Great Northern General Mortgage 7% Bonds that an equal amount of Northern Pacific-Great Northern

to Yield 7.40%

ENT (Mezzanine Floor)

National Bank

s Angeles

ver $30,000,000

Phone 10499

e Most of Savings

ing for you all the time, at the u can get with safety."

tatement of the principle behind ind the accumulation of most verage man often fails to re- tance of this simple principle, r 3% return on his money does hat in the course of years this ands of dollars.

ssible return on your money? r 4%, which might with equal under the *Straus Plan* of safe-

by which you can increase the *oday.*

ch explains this plan. Ask for

LET 556-I

AUS & CO.

ESTABLISHED 1882

ANK BLDG.—LOS ANGELES

Bdwy. 862

Minneapolis Cleveland St. Louis Indianapolis Milwaukee San Francisco

OUT LOSS TO ANY INVESTOR

1% Your

unity for the s to loan, and h.

dged, market- be most con- convince you.

O. st.

igation

lowest of all and

A Remarkable Investment Opportunity

Well-Known Manufacturing Co. Nationally Used Product

Dividends Last 15 Years erage over 100% Per Year

Cash surplus almost double outstanding capital.

For further information, phone or call,

WATSON & COMPANY

Investment Securities

Phone 13084

Hewes Bldg. Stock Exchange San Francisco. Los Angeles

TRADING

"Rapid Fire Service"

Your orders in any security promptly. We are specialists in

Unlisted Securities

but can buy, sell or quote Listed stocks. Foreign Exchange. Liberty Bonds. Try us on local Opinions and analyses cheerfully Phone us NOW—Broadway 7080

ANDREWS & CO.

312-16 Grosse Bldg., 6th and Spring

New York, Chicago, Boston, Buffalo, Pittsburgh, Cleveland, Milwaukee, Indianapolis, St. Louis, San Francisco

Money to Loan on Oil Stocks

EDWIN KENNEDY & CO.

STOCKS and BONDS

Members Los Angeles Stock Exchange Pacific Coast Stock Exchange San Francisco Stock Exchange 720 S. SPRING ST. BY ARCADE

BEATTY OIL & DEVELOPMENT COMPANY

516 California Building Los Angeles, Cal. Phone 14034

SOME OF THE REASONS

Why We Believe

Huntington National Oil Company

Is an exceptionally attractive investment Opportunity:

1. Huntington National will drill its first well on land determined by geologists and nearby production to be proven land, on one of the two Huntington Beach leases, just a few hundred feet from Huntington Central No. 1, now a producing well. Two other Huntington Beach leases are ideally located, and our Signal Hill property is directly in line with the Shell well (reported a producer) and the Miley and Standard drilling wells.

2. The capitalization, $500,000, is unusually small for a company having such excellent holdings.

3. Operations have already started, and will be pushed with every effort consistent with progress and safety.

4. The organizers and officers of this company are men of real foresight, which was proven when they originated the 10c par value Oil Stock (with the Huntington Central Oil Co.) realizing that it gives stockholders a much better chance for immediate profit than higher par values.

5. Shares are now being sold at 10c—par value. We believe that within a very short time, there will be a strong upward trend of the market, caused by the growing demand for Huntington National, and therefore advise your getting full details and making arrangements to place your order WITHOUT DELAY.

Huntington National Oil Co.

222 I. W. Hellman Bldg.,
Los Angeles, Cal.
Phone 12351

Texcal No. 2

a 2,000 Barrel Well!

is just a starter! When this well burst into production Sunday no estimate was possible as to amount of its immense flow. Monday, the production increased steadily and this well is now rated as 2000 barrels or more.

The big point on TEXCAL! A first well on production raised the price of stock overnight! And Texcal has Number 1 at Huntington Beach which should be pouring cement in its stock—Number 3 located, to be drilled on the same leased ground—the Highway well at Playa del Rey being drilled in—now going through the last capping and looking like an enormous potential gusher—and the 5-acre tract near Western Union's 2400 barrel well, where Texcal is to have a derrick up within 30 days or less.

Shares at $1.05

Today Only

Gives it to you to realize the tremendous advance that is sure to come when FOUR MORE BIG WELLS ARE BROUGHT IN! My only word of advice to you, is to BUY TEXCAL TODAY. Every minute you delay means a further jump in the price that you will pay.

S. A. RATLIFF

Stocks and Bonds

739 Merchants Nat'l. Bank Bldg.
Spring at 6th
Phone 11913

AT BRECKENRIDGE

$3120 a Year in Dividends

On an Investment of $100

Each leased syndicate has paid its unit-holders at that rate. Other syndicates have paid much bigger—Gonzolus, for instance, $1,000 per month.

H. & S. Syndicate

Is a 40-acre lease in the great Breckenridge-South Band Extension, and is surrounded by big dividend payers, among them wells now producing 11,000 barrels per day. The four wells of the H. & S. syndicate should establish new high records for Stephens County, which is today producing 14% of the entire oil output of Texas.

Under the Foster-Breckenridge Plan, you buy oil, not stock. One unit of use of the 1150 units in H. & S. will receive a royalty for 1 barrel out of every 1150 barrels the H. & S. syndicate receives from its forty-acre lease.

WE ARE OFFERING H. & S. UNITS AT $100 EACH. WE WILL SELL ALL UNITS AT $95. Write for Foster's Breckenridge Report, the latest authentic news from the field.

Fred B. Foster & Co.

(Official Representatives Breckenridge Chamber of Commerce)

Home Office: Breckenridge, Tex.

603 Pacific Finance Bldg., Los Angeles. Phone: Pico 4341.

HUNTER, DULIN & Co.

INVESTMENT SECURITIES

Van Nuys Bldg. Los Angeles

Oakland Pasadena

%CASH

WE OFFER FOR SALE

Huntington Central	Texcal
Huntington Owners	Bandini
Huntington Midway	James Well
Richfield Yorba	Adams Mining
Richfield Union	Yellow Taxi
Richfield United	La Merced

All Active Stocks Bought and Sold.

FERRY & COMPANY

Members L. A. Curb Exchange

301 Stock Exchange Bldg. Phone 61405.

DAILY EASTERN CITRUS MARKETS

CITRUS FRUIT SHIPMENTS, SOUTHERN CALIFORNIA.

	Oranges	Lemons
May 6	208	40
May 7-8	156	53
Total cars to date this season	30,862	4875
Total cars to same date last season	17,132	3385

CENTRAL CALIFORNIA.

May 5	73	0
May 6	74	0
Total cars to date this season	5,212	155
Total cars to same date last season	4,728	296

[EXCLUSIVE DISPATCHES.]

PHILADELPHIA, May 9.—Sixteen cars of oranges and three cars of lemons sold. Market is strong and higher on oranges. Lemon market is unchanged.

NAVELS—
Glen Ross, COCA $4.90
Victoria, STK ... 4.45
Hercules, FAX ... 4.40
Violet, DMX ... 3.95

VALENCIAS—
Rancher, STK ... 4.30
Carmencita, NOR ... 5.05
Prize ... 5.00
Oxford ... 4.90

LEMONS—
Crescent, CVX ... 3.15
American, EPOR ... 2.40
Corona Beauty, Gr ... 2.80

BLOODS—
Violet, DMX ... 3.75

NAVELS—
Pomona, Gri ... 4.70
Pinnacle, OKX ... 5.50
P. Nerron, LAVX ... 4.50
Statesdower, COCA ... 4.05

VALENCIAS—
Tecora Red ... 4.40
Quay ... 3.95
Red Band ... 3.70
Red Fan, PFCo ... 3.50

LEMONS—
Mission Bells, CVX ... 2.65
Corona Beauty, Gr ... 3.10

SWEETS—
Refiry ... 4.00
Abbey ... 3.60

NAVELS—
Verado, RIVX ... 4.05
Iris, DMX ... 4.15
Jasmine, DMX ... 3.70

VALENCIAS—
Mckinley, STK ... 3.90
Columbia, NOR ... 4.35
Tecora Blue ... 3.05
Tecora Blue ... 2.90

ST. MICHAELS—
Blue Goose ... 4.30
Mustang ... 3.80
Hercules, SAY ... 4.45
(Half Boxes)

NAVELS—
Fountain of Gold, STK ... 3.90
Paul Nerron, Imp., LAVX ... 4.35

VALENCIAS—
Sunrise ... 3.95
Golden Glow ... 3.80
Red Fan, PFCo ... 3.70

ST. MICHAELS—
Violet, DMX ... 2.05
P. Nerron, LAVX ... 1.95
Refiry ... 1.90
Abbey ... 1.80

BALTIMORE, May 9.—One car of oranges and 1 car of lemons sold. Market is higher on oranges. Lemon market is lower.

NAVELS—
Sunnical, ACOr ... $4.80

NAVELS—
Siesta, ACOr ... 4.35

LEMONS—
El Dorado, EPOr ... 2.00
American, EPOr ... 1.80

ST. MICHAELS—
Sunnical, ACOr ... 4.40

BOSTON, May 9.—Nineteen cars of oranges and three cars of lemons sold. Market is strong and higher on oranges. Lemon market is unchanged.

NAVELS—
Orchard, NatO ... $5.40
Standard, NatO ... 4.80
Golden Prize, OKr ... 6.15
Vista Bonita, SBr ... 4.50
Pinnacle, COVr ... 4.50
Quality, STr ... 4.80
Tular, COVr ... 4.05
Peanut, RIVr ... 4.45

VALENCIAS—
Catalina, Rvr ... 4.80
Prize ... 3.55

LEMONS—
Ash, STr ... 3.95
Squirrel, RIVr ... 2.95
P. Nerron, LAVr ... 2.50

NAVELS—
Peasant, Imp., RIVr ... 4.15
Lookwiser, RIVr ... 4.80
Alta Loma, OKr ... 4.80
Gold Circle, RIVr ... 4.55
Gold Buckle, RIVr ... 5.30
Gold Buckle, Imp., RIVr ... 4.85

VALENCIAS—
Golden Glow ... 2.54
Mid. Cal., TCr ... 3.45

LEMONS—
Alta, SDr ... 3.10
P. Chicken, RIVr ... 2.50
Fuchsia, LAVr ... 1.80

NAVELS—
Gem Rose, COCA ... 4.70
Lookwiser, CGCA ... 4.80
Red X, OKr ... 4.80
Valley, COVr ... 4.80
Lemetta, COVr ... 4.00
Camedra, STr ... 4.15
Wietarta, LAVr ... 4.75
Lookwiser, RIVr ... 4.70

VALENCIAS—
Comfort, RIVr ... 3.70
Lotta ... 3.15

SEEDLINGS—
Vista Bonita, SBr ... 4.00
Lake Hemet, SBr ... 3.50

NAVELS—
Southworth, Imp., RIVr ... 4.90
Gold Buckle, RIVr ... 4.80
Wine Runner, OKr ... 5.00
Lorner, RIVr ... 5.15
Golden Rule, RIVr ... 4.80
Kenilworth, LAVr ... 4.75
Lookwiser, RIVr ... 4.70

VALENCIAS—
Good Cheer, TCr ... 4.40
Central, TCr ... 2.65

SEEDLINGS—
Vista Bonita, SBr ... 3.70
Lake Hemet, SBr ... 3.45

CLEVELAND, May 9.—Two cars of oranges and two cars of lemons sold. Market is higher on oranges. Lemon market is lower.

NAVELS—
Pioneer, MOD ... $4.50
Alhambra, STr ... 4.15

VALENCIAS—
Sierra ... $3.50
Cuyler Y Nos, LMr ... 3.60
Pride West, LMr ... 2.00
Red Fan, PFCo ... 2.90
Paul and Virginia, LMr ... 3.25

VALENCIAS—
Contract, RIVr ... 4.60
Elite ... 4.20

LEMONS—
Lemain, ORr ... 2.00
Brown, ORr ... 2.00
Coyote, ORr ... 2.25

NAVELS—
Bear, ORr ... 4.70

SEEDLINGS—
Arcadia, STr ... 3.20
Small, ORr ... 3.00
Alhambra, STr ... 3.55
Sunnical, ACOr ... 3.90

NAVELS—
P. Nerron, LAVr ... 4.65

PITTSBURG, May 9.—Twelve cars of oranges and two cars of lemons sold. Market is easier on oranges. Lemon market is steady.

NAVELS—
De Luxe ... $4.75
Rex, AOD ... 4.45

VALENCIAS—
Prize ... 4.45
Strathmore ... 4.50
Ranger Gold, CCr ... 4.00

SWEETS—
Duarte Beauties, ACOr ... 4.65

NAVELS—
St. Caplian, SDr ... 4.65
Parrot, SDr ... 3.00

VALENCIAS—
Golden Glow ... 3.75
Santa Lucia ... 3.50
Ranger B'ties, CCr ... 3.85

SWEETS—
Big Bear, ACOr ... 3.80
Glen Rose, COCA ... 4.75

NAVELS—
Partridge, AOD ... 4.80
Hawk, FAX ... 4.40

LEMONS—
Mearl, STr ... 3.20
Lemon Hill, ORr ... 2.90
Hillcrest, ORr ... 2.55

ST. MICHAELS—
Blue Goose, APG ... 4.50

NAVELS—
Parrot, FAX ... 3.00

SEEDLINGS—
Duarte Beauties, ACOr ... 4.15
Big Bear, AGCr ... 4.85

ST. MICHAELS—
Mustang, APG ... 4.10

NEW YORK, May 9.—Thirty-seven cars of navels, eighteen cars of Valencias, two cars of sweets, two cars of seedlings, one car of St. Michaels, 4 mixed cars and three cars of lemons sold. Navel market is strong on best stock; easier on ordinary. Valencia market is strong on fancy grades, lower on other grades. Lemon market is higher. Weather fair.

NAVELS—
Orchard, NatO ... $5.30
Glen Rose, COCA ... 4.90
Standard, NatO ... 4.80
Statesflower, COCA ... 4.30
Gem Rose, COCA ... 4.30
Heart of Gold, STr ... 5.25
T'bee Doodle, SBr ... 4.75
Pinnacle, OKr ... 4.60
Victoria, RIVr ... 5.45
Blue Runner, OKr ... 5.25
Golden Crest, COVr ... 4.85
College Btz, SAr ... 5.20
Pinnacle, OKr ... 4.75
Blue Runner, OKr ... 5.35
King, SAr ... 4.40

VALENCIAS—
Captive, Strt ... 4.60
Sierra ... 3.85
Red Fan, PFCo ... 3.80
Golden Surprise, LMr ... 3.25
Unaltied, LMr ... 4.00
Blue Fan, LMr ... 3.20
Orange Cove, LMr ... 3.00
Golden Surprise, LMr ... 2.25

LEMONS—
Golden W., STr ... 4.25
Tartan, Gr ... 3.85
Silver Mine, STr ... 3.60
Blue W., STr ... 3.45

MED. SWEETS—
Jameson, Gr ... 4.45
Justrite, Gr ... 4.10

NAVELS—
Fuchsia, LAVr ... 4.15
Pearl, RIVr ... 4.00
Ruskin, RIVr ... 4.00
Wietarta, LAVr ... 5.00
Pearl, ORr ... 4.35
Mercury, RIVr ... 4.35
Greenhouse, SAr ... 3.80
Foothill, LAVr ... 4.35
Big R, SBr ... 4.35
Destination, ACOr ... 3.90
C. C., ORr ... 4.15
King, SAr ... 4.25
Fuchsia, OKr ... 4.25
Fuchsia, LAVr ... 4.25
Orchard, NatO ... 4.95

VALENCIAS—
Peachonian, TCr ... 3.40
Merit, CVr ... 3.00
Quality, STr ... 3.90
Blue Fan, LMr ... 3.45
Daily, NOr ... 4.40
Unaltied, NOr ... 3.90
Unaltied, LMr ... 3.95
Orange Cove, LMr ... 4.20
Tam O'Shanter, TCr ... 2.85

LEMONS—
Evening Star, STr ... 3.80
Kiltie, Gr ... 2.50
SWEETS—
Red Ids Best, RIVr ... 4.85

GRAPEFRUIT—
(Half Boxes)
Standard, NatO ... 1.80

NAVELS—
Pleasant, Imp., RIVr ... 4.10
Lookwiser, RIVr ... 4.80
Alta Loma, OKr ... 4.80
Gold Circle, RIVr ... 4.55
Gold Buckle, RIVr ... 5.30
Gold Buckle, Imp., RIVr ... 4.85

VALENCIAS—
Golden Glow ... 2.54
Mid. Cal., TCr ... 3.45

LEMONS—
Alta, SDr ... 3.10
P. Chicken, RIVr ... 2.50
Fuchsia, LAVr ... 1.80

NAVELS—
Gem Rose, COCA ... 4.70
Lookwiser, CGCA ... 4.80
Red X, OKr ... 4.80
Valley, COVr ... 4.80
Lemetta, COVr ... 4.00
Camedra, STr ... 4.15
Wietarta, LAVr ... 4.75
Lookwiser, RIVr ... 4.70

VALENCIAS—
Comfort, RIVr ... 3.70
Lotta ... 3.15

SEEDLINGS—
Vista Bonita, SBr ... 4.00
Lake Hemet, SBr ... 3.50

NAVELS—
Southworth, Imp., RIVr ... 4.90
Gold Buckle, RIVr ... 4.80
Wine Runner, OKr ... 5.00
Lorner, RIVr ... 5.15
Golden Rule, RIVr ... 4.80
Kenilworth, LAVr ... 4.75
Lookwiser, RIVr ... 4.70

VALENCIAS—
Good Cheer, TCr ... 4.40
Central, TCr ... 2.65

SEEDLINGS—
Vista Bonita, SBr ... 3.70
Lake Hemet, SBr ... 3.45

ST. LOUIS, May 9.—Ten cars of oranges and one car of lemons sold. Market is slightly easier on oranges. Lemon market is unchanged.

NAVELS—
Lookwiser, RIVr ... $4.75
Blue Globe, RIVr ... 4.70

VALENCIAS—
Carroll, ... 4.47
Orange Cove, LMr ... 4.00
Golden Surprise, LMr ... 3.65

NAVELS—
Mission, OKr ... 4.30
Stock, SAr ... 4.65

VALENCIAS—
Mt. ... 4.15
O. C., LMr ... 3.00

NAVELS—
Red Globe, RIVr ... 4.50

LEMONS—
Hill ... 2.20
Puritas, ORr ... 2.45

NAVELS—
Promgiorn, OKr ... 4.25

ROMOSASSAS—
Del Rosa ... 3.95
Perez ... 2.95
Delco ... 3.65

CINCINNATI, May 9.—Five cars of oranges and three cars of lemons sold. Market is easier on large sizes, strong on small size oranges. Lemon market is weak.

NAVELS—
Dale, COVr ... $4.15
Red Ribbon, SDr ... 4.80
Gladiola, COVr ... 4.00
Hesperides, SDr ... 3.80

VALENCIAS—
Sierra ... 4.10
Red Fan, PFCo ... 4.00

NAVELS—
Standard, NatO ... 4.70
Trophy ... 4.40
Star, AOD ... 4.15
Bear, ORr ... 4.25
Mt. Crest, ORr ... 4.20
Sunnical ACGr ... 5.15
Paul Nerron, Imp., LAVr ... 5.00
Ex. C. COVr ... 4.95
Navajo, RIVr ... 4.95
Alta Loma, OKr ... 4.85
Sandi'ds Best, RIVr ... 5.10
Morse, OKr ... 5.00
Pinnacle, OKr ... 4.85
Alta, Loma, OKr ... 4.85
El Capitan, SDr ... 4.35

VALENCIAS—
Niagara, Strt ... 3.90
Symbol, Strt ... 3.45
O. C., LMr ... 3.75
Lady Strath- more, TCr ... 4.60
Unaltied, LMr ... 3.10
Red Fan, LMr ... 3.00
Sugar Gold, CCr ... 4.30
Bonnie Dees, TCr ... 4.90
Chimes, CCr ... 3.55

NAVELSTANGS—
Protector, RIVr ... 3.65

ST. MICHAELS—
Heller, ... 5.20

(Half Boxes)
San Luis, RHr ... 2.40

SEEDLINGS—
Dos Palmas, STr ... 4.50
El Tornador, STr ... 4.00

NAVELS—
San Luis, RHr ... 5.15
Pinnacle, OKr ... 5.45
Belt, RHr ... 4.75
Pinnacle, RHr ... 4.70
Fiver, OKr ... 4.15
Redlands, RHr ... 3.90
Ex. C. COVr ... 3.70
Tally-Ho, SBr ... 3.10
Glenfarn Heights, ACOr ... 4.20
Malvesy, OKr ... 3.85
El Capitan, SDr ... 3.80
Real, SAr ... 4.60
Bogonia, LAVr ... 2.25

VALENCIAS—
Washeen, CCr ... 2.25
Oakleaf, TCr ... 2.25
Boone, NOr ... 4.95
Carmencita, NOr ... 5.15
Cal. Belle, NOr ... 5.00
Unaltied, LMr ... 3.15
Sanger B'tles, CCr ... 3.35

SWEETS—
Blue Goose, APG ... 4.20
Pinnacle, OKr ... 4.60
Majesty, OKr ... 3.60

NAVELS—
Southworth, Imp., RIVr ... 4.90
Gold Buckle, RIVr ... 4.80
Wine Runner, OKr ... 5.00
Lorner, RIVr ... 5.15
Golden Rule, RIVr ... 4.80
Kenilworth, LAVr ... 4.75
Lookwiser, RIVr ... 4.70

VALENCIAS—
Good Cheer, TCr ... 4.40
Central, TCr ... 2.65

SEEDLINGS—
Vista Bonita, SBr ... 3.70
Lake Hemet, SBr ... 3.45

NAVELS—
Pomona, OKr ... 4.25

ROMOSASSAS—
Del Rosa ... 3.95
Perez ... 2.95
Delco ... 3.65

NAVELS—
Sierra ... 4.10
Red Fan, PFCo ... 4.00

VALENCIAS—
Sweetest Yet, THP ... 4.80
Mustang ... 4.25
O. C., LMr ... 3.50

NAVELS—
Golden Surprise, LMr ... 2.20

LEMONS—
Pri Calon, KLCr ... 2.50
Grossmont, KLCr ... 2.25

NAVELS—
Quaker Girl, STr ... 3.40
Greenleaf, STr ... 3.00

Wheat Goes Up and Falls Again in Day's Market.

[EXCLUSIVE DISPATCH.]

CHICAGO, May 9.—The government crop report showing 625,000,000 bushels of winter wheat was only a little below the expectations of the trade and not enough to benefit the bulls. It compared with 621,000,000 bushels last month and 485,000,000 bushels last year when the condition was 79.1 while at present it is 88.8. Average estimated yield was 485,000,000 bushels with a final return of 577,000,000 bushels. Acreage loss through abandonment from that seeded last fall was 7,884,000, leaving 38,721,000 acres for harvest, while a year ago the Department of Agriculture estimated it at 54,495,000 acres and at the last raised it to 57,773,000 in its final report. There have been few years when the winter wheat crop has exceeded present prospects. Loss in acreage and condition was largest in Kansas, Oklahoma and Texas, the latter losing 14 points in condition, Kansas 4 and Oklahoma 5 points for the month. Kansas has 125,888,000 bushels, or nearly 2,000,000 bushels short of last year, Oklahoma 37,000,000 bushels, a loss of 9,000,000 bushels, and Nebraska 58,348,000 bushels, or 1,500,000 bushels under last year's.

Bullish crop reports from the Southwest sent wheat prices higher early in the day while a slump in the cash prices and reselling of 240,000 bushels of wheat at Baltimore by the British with offers of more started a selling movement which carried prices down. While the close was at a good rally from the inside there were net losses of ¼ to 3¼ cents on wheat. Corn showed strength and closed ⅛ to ¼ cent higher and oats were ¼ cent lower on May and ⅝ cent higher on the distant months. Rye lost 2 to 7¼ cents. Buying by a few eastern houses carried prices up over 3 cents over Saturday's close but weakness in the cash price and heavy selling credited to eastern houses who were the best buyers last week, caused buyers to back away.

Lighter selling pressure in corn with a reduction of 2,907,000 bushels in local stocks and 2,918,000 bushels in the visible offset the effect of the break in wheat and brought in enough buying to rally prices around 1 cent from the low point. May was down to 59 cents and finished ¼ cent above that figure, while July met buying at 61⅛ cents and selling at 62¼ cents. Arrivals of 227 cars were the largest in several weeks.

Crop reports on oats are spoiled and brought in local support enough to offset the effect of local selling. The finish was 49 to 49¼ cents for September, which is the most active trading future. May weakened despite the decrease of 700,000 bushels in local supplies.

	Open.	High.	Low.	Close.
Wheat—				
May	1.40	1.42	1.36¾	1.38¼
July	1.14	1.16	1.11⅞	1.13¾
Corn—				
May	.80¾	.80⅝	.80	.80⅜
July	.81⅝	.82⅛	.81¼	.82⅛
September	.63⅞	.64¼	.63⅝	.64⅛
Oats—				
May	.35⅝	.36⅝	.32⅝	.35⅛
July	.38	.38⅝	.37⅝	.38⅛
September	.39⅝	.40¼	.39¼	.40

BARLEY MARKET AGAIN WEAK AND UNSETTLED.

Although slight gains were made by a few shipments of barley during the session on the local grain exchange, yesterday, the undertone of the market was weak, and the buying interest was very slow. Track barley slumped $1.50 per ton from the level of Saturday's market, but other nearby deliveries closed unchanged to 2¾ cents per ton higher. In the future months, May barley ruled 50 cents lower, while the June article advanced 25 cents during the call. Sales were limited to a car of No. 3 eastern kafir in bulk at $1.72½ and a car of eastern spot milo, released, at $1.90.

Arrivals—Wheat, 10; barley, 13; corn, 4; milo maize, 5; kafir corn, 2; flour, 6; bran, 2; C. S. and Products, 4; total, 54. May, 11.

Corn, bulk—	Bid.	Asked.
No. 2 yellow	$ 1.62½	$ 1.67½
Miscellaneous—		
Eastern kafir, No. 2	1.10	1.75
Eastern kafir, No. 3	1.58	1.70
No. 2 eastern milo, bulk	1.80	1.84½
No. 3 eastern milo, bulk	1.70	1.81½
Bran—Kansas	30.00	31.50
Milo maize, car lots—		
10-day shipment	1.92½	1.96½
No. 3 M. & K. mix. B	1.67½	1.75
Barley—		
On track	1.81½	
10-day shipment	1.83½	1.84¼
15-day shipment	1.81¼	1.82
20-day shipment	1.28½	1.33

FUTURE DELIVERY—100-TON LOTS.

Barley—		
All May	1.28¾	1.32½
All June	1.25½	1.27½

YESTERDAY'S SALES.

No. 2 kafir, bulk—
1 car ... $1.72½
No. 1 eastern milo, released—
1 car ... 1.90

SAN FRANCISCO OIL STOCKS.

[BY A. P. NIGHT WIRE.]

SAN FRANCISCO, May 9.—Oil stocks: Claremont, 3.50 bid; Palmer Union, 2@3; Palmer Union preferred, 20 bid; Pyramid, 10 bid; Sterling, 2.50 bid.

Seventy-two Different Railroads Analyzed

Some railroads which were formerly considered A-1 are now rated second or third class, or are considered hazardous from an investment standpoint, while others which were formerly rated as second or third class, or of doubtful rating, are now in the A-1 group.

The question before the investing public at this time is "Which are which," and in order to help investors solve this question, for some time to come we are going to issue analyses from time to time covering 72 different railroads, which will be sent *free* to anyone upon request, the first of the analyses ready for distribution including

Atchison
Baltimore & Ohio
Rock Island

Ask for L T 64

E. M. Fuller & Co.

Members of Consolidated Stock Exchange of N. Y.

50 Broad St., New York
Chicago Cleveland Pittsburgh
Newark Boston

(Direct Private Wires)

UTAH OIL STOCKS

Established 1904 Incorporated 1916

Geo. H. Watson & Co.

Geo. H. Watson, Pres. and Manager
R. F. Marvin, Secy. and Treasurer

STOCK BROKERS

Members Salt Lake Stock and Mining Exchange

135 South Main St., Salt Lake City. Phone Wasatch 2.

S-A SERVICE

A distinctive feature of S-A service is the assurance that S-A labor-saving machinery not only makes towards efficiency in your plant, but is itself the most efficient machinery of its kind that can be bought.

Belt conveyors equipped with **S-A UNIT BALL BEARING CARRIERS** are just one proof of **S-A** modern efficiency. Actual tests have demonstrated that conveyors equipped with **S-A** unit carriers require one-third less power than those furnished with other types of idlers. They lower lubrication and operating costs. Their sturdy, easy turning rolls add many months to the life of costly conveyeor belts. **IN HARD COMPARATIVE PLANT TESTS THE BELT MAN FIGHTS TO HAVE HIS BELT TEST MADE ON S-A UNIT BALL BEARING ROLLS.** Don't let first cost govern your selection of belt conveyors. Consider ultimate costs, efficiency, service and life. Buy your machinery on this basis and your choice will logically be **S-A** equipment.

REMEMBER UNIT CONSTRUCTION MEANS FLEXIBILITY AND USE ON ANY WIDTH BELT. DON'T CARRY MANY SIZES OF WHOLE EXTRA CARRIERS. CARRY A FEW EXTRA S-A UNITS.

Stephens-Adamson Mfg. Co.

412-414 East Third Street
Los Angeles, Cal.

Phone 14651

THE NATIONAL CITY COMPANY — NATIONAL CITY BANK BUILDING — NEW YORK

Federal Land Bank

10-20 Year
5% Bonds

Due 1941 — Optional 1931
Exempt from Federal, State, municipal and local taxation.

Price 100 and Interest
Yielding 5%

Circular on Request for LT-395.

The National City Company

Offices in more than 50 cities.
307 S. Spring St., Los Angeles, Cal.
Telephone 10793.

LOS ANGELES

CURB EXCHANGE

Opened to the public

MAY 9th

at 118 W. 4th St.

For Quotations on all

Huntington Beach, Richfield Oils

and other unlisted stocks—call upon

ANY MEMBER OF

The L. A. Curb Exchange

Buy "Unity" Shares Now

Strength of Purpose—
Excellence of Proportion—
In the Midst of Activities—
at Huntington Beach.

These are a FEW of the reasons why

UNITY OIL

at $1.00 a share—par value—should "produce the goods" for YOU.

J. J. DORAN COMPANY

206 Citizens National Bank Bldg.
18983; Pico 813.

Play "Unity" to Win

With its recent acquisition its holdings are right up against production. This makes it practically a "sure shot" to take down handsome profits. This Company has holdings enough for a good many wells and is getting lined up for big development work. Moderate Capitalization. Stock now selling at per,

$1.00 per share.

BYRON & CO.

(Subsidiary of Atterbury & Tuttle, Inc.)
320 Title Insurance Bldg.
—Telephone— 62315
14306

Texcal No. 2 looks like a big well.

Unlisted Stocks Bought and Sold

AT MARKET

Texcal
Huntington Central
Pantages Oil
Bolsa Chica Oil
Huntington Owners
Huntington Midway
and all others.

Visit our private Board Room for latest quotations — Stocks, Bonds, Foreign securities, etc. Orders executed in all markets. Prompt wire service. Correspondence invited.

Wm. Cheadle Borchers

Bonds and Investments
606 Trust & Savings Bldg.
Telephone Broadway 161.

OIL STOCKS

¼ Down & 10 Payments
BUYS ANY STOCK.

Texcal Reported in!

BOLSA CHICA . . $1.00
SUN OIL 50
VISTA DEL MAR. 1.00

ARE NEXT!

Our careful investigation of all companies enables us to give you unbiased opinion and helpful suggestions.

OUR CLIENTS ARE MAKING MONEY.

LET US SHOW YOU HOW

Byron & Company

(Subsidiary to Atterbury & Tuttle, Inc.)
320 Title Insurance Bldg.
14306 —Telephones— 62315

TEXCAL

Due for a big advance.

We have a limited amount of stock we can sell at market.

McCONNELL-WOOLLEY & CO.

500-1-2 Los Angeles Stock Exchange Bldg.—63813

You Cannot Afford to Hold "Idle Money" When You May Become a Preferred Stockholder in the Los Angeles Gas and Electric Corporation

Men and women who can lay by a few dollars each month are purchasing the Preferred Stock of this great public utility institution because it will always pay better than 7% and gives positive security.

The great public service record of the Los Angeles Gas and Electric Corporation has been marked by sound management and high efficiency.

For 27 years this corporation has never failed to pay a regular dividend.

In addition to its vast Los Angeles business it serves eleven other cities, and much unincorporated territory.

Now the unprecedented commercial development of Los Angeles, with thousands of additional homes calling for service, requires much additional equipment and many miles of service extensions.

Every dollar of the proceeds of the Preferred Stock of the Los Angeles Gas and Electric Corporation now being sold by authority of the State Railroad Commission, will be expended for this purpose. This will automatically increase the earnings of the corporation.

You may secure this Preferred Stock at $85.00 per share, at which price it will pay you better than 7%.

You may purchase it for as little as $5.00 down and $5.00 a month.

Among other advantages this Preferred Stock enjoys preference over the Common Stock, is not Callable, and is free from State and normal Federal Income Taxes.

The dividends from 4 or 5 shares of this Preferred Stock will pay the gas bills of the average family.

We will gladly go into details on any feature of this Investment which may not be entirely clear to you.

Los Angeles Gas and Electric Corporation

645 South Hill Street

Call at Room 201 or Telephone Main 8920 or 100-03 or Mail the Coupon

Los Angeles Gas and Electric Corporation
Gentlemen: You may send me full information regarding your issue of Preferred Stock.
Name .....
Address .....
.....
Mar. 10

Special! Special!
HUNTINGTON-HAWTHORNE

3 Wells Started in 2 Fields

290 Feet from Texcal's Big Well Lease

(which came in Sunday, May 8, and estimated at from 1500 to 4000 barrels.) TEXCAL has entered the class of Huntington Beach big producers.

300 Feet from Standard A-4 1000-Barrel Well

(Settled production 800 to 950 barrels daily.)

145 Feet from Argonaut Oil

(This well is now being brought in.)

HUNTINGTON-HAWTHORNE OIL & GAS COMPANY—Own a full acre lease—Lot 14, Block D, Garfield Tract. Lot 16, in the same block, is where the ARGONAUT well is. Lot 17, in the same block, is where a TEXCAL well is.

H & H. WELL NO. 3—On Lot 14, next to the biggest wells in the Huntington Beach field, with derrick up and contract being closed for rotary drilling, offers one of the most sensational speculative opportunities in the Huntington Beach field.

NOTICE! H. & H. COMPANY has 501 acres of leases—321 acres in the Huntington Beach field and 180 acres in the Hawthorne field—the choicest located leases in both fields. This company is operated by two successful oil men. They have three wells started—and three wells will be completed.

Special Offer—May 10 to May 16 10c

$35,000 worth of H. & H shares to be sold by us and through us at 10 cents. The facts are the H & H COMPANY hold a note of a private individual secured by a block of H. & H. shares. This block will be sold to pay this indebtedness at 10 cents, and the company receives a benefit from this sale—and YOU get advantage of a 10-cent price for a 20-cent stock.

FIRST COME, FIRST SERVED. This amount of stock should not last until May 16. It should be oversubscribed before Wednesday. Orders from out of town should be sent by wire. Don't wait another day before you take advantage of this offer. You are getting a 20-cent stock for 10 cents if you take advantage of the block that we are offering—and do it NOW!

TEXCAL OIL. Telephone and wire your instructions. Buy at the market. This company will be one of the big producers adjoining the STANDARD OIL'S big leases, where both the big wells come and the big production is today. TEXCAL, after months of the hardest kind of grind, which took grit—TEXCAL enters the big companies' class—and we predict above a dollar for TEXCAL shares.

HUNTINGTON OWNERS	10c
HUNTINGTON MIDWAY	10c
HUNTINGTON NATIONAL	10c
HUNTINGTON CENTRAL	20c
SUN OIL	50c
PARAMOUNT	10c

Maps and full particulars on any stock. On receipt of cash we make immediate delivery of certificates.

JOSEPH V. CULLEN
Broker.

727 Brooks Bldg.
Second and Spring Sts.
Los Angeles, Cal.
Tel. 68013.

LONG BEACH OFFICE:
221 E. Ocean Ave.
Long Beach Telephone 12922.

The "Get Acquainted" Coupon

LE ROY HARROD
Suite 333, 1. W. Hellman Bldg., Los Angeles.

Please mail me at once, without obligation, map and prospectus of your Company.

Name.....

Address.....Times 5-10

The onlooker may see most of the game, but he certainly doesn't get very rich by it. With wells coming in almost daily at California's newest and possibly richest oil fields, are you just an "onlooker" or are you laying the foundation for possibly a real fortune.

Now, I have warned you of the weak spots in oil-speculation, and how Producers 50-3 Syndicate guards against them; I have shown you our financial arrangement with the Trust Co; I have shown how our small capital of $126,000 is divided into 5,000 units of $25 each—every one to be sold for CASH—no promotion units; and you know that 5-6ths of all oil we produce will go to unit holders.

It remains only to put your wishes into ACTION for you to become a unit holder in my syndicate. Three ways present themselves—a call at my office—a call over the telephone—mailing the coupon and which-ever you decide to do TODAY, will be a decided factor in your future.

PRODUCERS 50-3 SYNDICATE

Le Roy Harrod
Suite 333,
I. W. Hellman Bldg.
Phone 68468 Los Angeles

PARAMOUNT OIL

10c 10c 10c 10c

PARAMOUNT OIL should be the next stock to be over-subscribed—send us your orders—immediate delivery of certificates—10 cents Cash—or on our 10 payment plan—10% down, $10 a month for 10 month—pays for 1000 shares. USE THIS BLANK.

Name .....

Address .....

No. of Shares .....$..... Enclosed.

JOSEPH V. CULLEN, Broker
722 Bryson Bldg.
Second and Spring Sts.
Los Angeles, Cal.

TIMES, May 10, 1921.

BUY STOCKS and BONDS ON OUR 20-Payment Group Investment Plan
ATTERBURY & TUTTLE, Inc.
320 Title Insurance Building.
—Telephones— 24566 63529
Send for our booklet.

BROKER WANTED
to handle Stocks of a Shipping Corporation. Details and Contracts through the Fiscal Agents.
Herman A. Heibing Company,
Bankers and Brokers
113 S. Ninth St.
Philadelphia, Pa.

DEMAND IS SLUGGISH ON PRODUCE MARKET.

STRING BEANS SLUMP UNDER HEAVY ARRIVALS; STRAWBERRIES DECLINE.

A weak undertone prevailed on the local produce market yesterday, owing to the limited demand on the part of the retail trade. Arrivals were again in liberal supply, and the offerings of the farmers were moved slowly at prices for the most part fractionally below those of the preceding day. A sharp slump was taken by string beans, arrivals of which were very heavy. Kentucky Wonders were selling at 12 to 15 cents per pound, while the wax variety was bringing from 11 to 14 cents, a drop of about 2 cents per pound. The cucumber market was weak, sales of the hothouse stock ranging from $1.50 to $2 per dozen, while the outdoor stock was in slow demand at $2.75 to $3 per dozen. Strawberries were again very weak, the fancy offerings bringing from $2.50 to $4 per crate, while the poorer stock was selling as low as $2 to $3. Rhubarb was scarce and firmer showing an advance of 20 to 25 cents per box, and turnips were in good demand at an advance of 2 cents per dozen bunches over previous prices. New corn is arriving in increasing quantities from the Imperial and Coachella valleys, with demand active at $1 per dozen. Eggplant is also being received here, with sales on the local market ruling around 20 to 25 cents per pound.

Despite the fact that the demand for lettuce on the part of eastern buyers continues slow, a better feeling prevailed for this commodity in the earlier shipping market yesterday. Wire inquiry was moderate, but good stock was moving at $2 to $2.25 per crate over the rails, with cash sales ranging from $1.85 to $2. Practically no sales have been reported for Coachella Valley onions, although prices for the wax variety are firm around $1.25 to $1.85 per sack, with the yellows quoted at $1 to $1.50 per hundred.

DAILY MARKET REPORT.

These are the actual prices obtained yesterday by Los Angeles wholesalers from their sales to retailers, peddlers, hotels, restaurants, cafeterias, etc., as compiled by the United States Bureau of Markets. Terms—Cash on the walk:

APPLES—Arrivals past 48 hours, 4 cars California; 3 unbroken cars on track at 8 a.m. Supplies liberal, movement slow, market steady. California bushel boxes: Newtowns, best, 2.15@2.35; Romes, fancy, 2.75@2.25. Oregons and Washingtons, bushel boxes: Extra fancy Winesaps, large sizes, 2.50@2.75; small sizes, low as 2.50; various varieties loose, best, 7.00; poorer, mixed per lb.

ARTICHOKES—Arrivals past 48 hours, 17 crates by express. Supplies liberal, market dull, 30@75; few fancy, 1.00 per dozen.

ASPARAGUS—Arrivals past 48 hours, 4 cars California and 180 crates by express. Supplies liberal, market stronger. Local, mostly 12@15 per lb. Northern, 10@15 per lb.

BEANS—Supplies liberal, market weaker. Per lb., green Kentucky Wonders, mostly 12@15 per lb.; Wax, 11@14 per lb.

BEETS—Supplies moderate, market steady. Per dozen bunches, 30@40.

CABBAGE—Supplies moderate, market steady, wide range in prices. Per field crate, best, mostly 2.00@2.50; poorer, 1.50@2.00.

CARROTS—Supplies moderate, market steady. Per dozen bunches, 25@40.

CHERRIES—Arrivals past 48 hours, 54 crates by express. Supplies light; best, 25@27 per lb.

CUCUMBERS—Supplies light, market weak. Local, best, 2.75@3.00 per dozen; hothouse, mostly 1.50@2.00 per dozen.

GARLIC—Supplies liberal, market dull; wide range in quality and condition, best, mostly 10@15; poorer, 7@9 per lb. New, 12@15 per lb., few higher.

LEMONS—Supplies heavy, market dull, wide range in prices. Local packed box, 1.50@2.25; few high as 2.75; loose, 75@1.00 per box; 140 lug, mostly 40@50.

LETTUCE—Supplies liberal, market steady. Local, field crate, quality poor, 75@1.00; best, mostly 1.50@1.75.

ONIONS—Arrivals past 48 hours, 1 car California and 250 crates by express; 4 unbroken and 1 broken cars on team track at 8 a.m. Supplies heavy, market very dull. Red-skinned White Globes and fancy, cold storage stock, best, mostly 1.00; poorer, 60@75 per cwt. Local, per bunch, green, mostly 4@5. Coachella Valley and Imperial Valley, bushel crates, Yellow, 1.25@1.35; Wax, 1.40 @1.50.

ORANGES—Supplies liberal, market firm, movement good. Navels, market pack, large sizes, 3.00 @3.50; small, low as 1.75; special brands, large sizes, 4.00@4.75; small sizes, 3.00@3.50; Valencias, best brands, all sizes, 3.75@4.00. Packing-house culls, 50@75; few best, 1.00@1.75 per box.

PEARS—Supplies liberal, markets steady. Local, best, 75@85c; poorer, low as 6 per lb.

POTATOES—Arrivals past 48 hours, 6 cars Idahos, 8 Oregons, 5 Washingtons and 5 Californias; 1 car diverted; total of 16 unbroken Idahos and 26 unbroken and 2 broken cars from other States on team track at 8 a.m. Supplies liberal, market firm. Idahos: Russets, mostly 2.25@2.50; Burpls, mostly 2.00. 2.25@2.35; few, 2.50. New potatoes: Supplies liberal, market steady; best, 1.50@1.75; small, 75@1.00 per box.

RADISHES—Supplies light, mostly 25@30 per dozen bunches.

SPINACH—Supplies liberal, market firm, mostly 25@30 per dozen bunches.

SQUASH—Arrivals past 48 hours, 510 crates by express. Supplies liberal, market steady. Summer squash, 1.25@1.50.

STRAWBERRIES—Supplies moderate, market weaker. Per crate, 30 pints, best, 3.50@4.00; poorer, 2.00@3.00.

SWEET POTATOES—Supplies liberal, market firm. Mostly 2.25@2.50 per lug. Oklahomas, 7@ 7½ per lb.; jobbing sales, 7 per lb.

TANGERINES—Supplies liberal, market steady. Best 6@7 per lb.; small, 4 per lb.

TOMATOES—Arrivals past 48 hours, 2 cars California, and 1020 crates by express from Imperial Valley; 2 unbroken and 1 broken cars on team track at 8 a.m. Supplies heavy, market dull. Mexicans, per lug, repacked, best, 2.25@3.00; poorer, low as 1.50@1.75. Imperial Valley, per crate, best, 1.50@1.90; poorer, 1.00@1.50. Jobbing, Mexicans, repacked, 1.75@2.25; original, 1.00@ 1.50; Imperial Valley, best, 1.10@1.35.

TURNIPS—Supplies light, market steady. Per dozen bunches, 40@45.

POULTRY PRICES TO PRODUCERS.

Hens, over 5 lbs. and up to 5½ lbs. each, per lb. $ .25
Hens, 5½ lbs. and up each, per lb. .26
Hens, colored, 4 lbs. and up each, per lb. .24
Broilers 1 to 1½ lbs. each, per lb. .27
Broilers, 1½ lbs. up each, per lb. .27
Fryers, 2½ to 3 lbs., per lb. .45
Roasters, soft boys, over 3 lbs. and up, per lb. .40
Stags, per lb. .18
Hens, per lb. .25
Ducklings, Pekins, 3½ lbs. and up, per lb. .35
Ducklings, other than Pekins, 3½ lbs. and up, per lb. .28
Old ducks, 3½ lbs. and up each, per lb. .23
Geese, per lb. .25
Young tom turkeys, 12 lbs. and up each, per lb. .50
Young tom turkeys, dressed, 12 lbs. and up each, per lb. .55
Hen turkeys, 9 lbs. and up each, per lb. .50
Hen turkeys, dressed, 7 lbs. and up each per lb. .54
Old tom turkeys, per lb. .40
Old tom turkeys, dressed, per lb. .41
Squabs, 9 lbs. per doz. and under, per lb. .47
Squabs, over 9 lbs. and up per doz., lb. .47
Belgian hare, 2 to 2½ lbs. each, per lb. .10
Belgian hare, 2½ to 3 lbs. .12
Belgian hare, old .08

CALIFORNIA HIDE MARKET.

Quotations furnished by California Hide Corporation for stock delivered to their warehouse at 1900 Santa Fe avenue. Receipts from the interior for twenty-four hours ended at 10 a.m. yesterday were: 302 hides, 157 pelts, 1150 pounds tallow, 125 pounds wool.

Green and green salted hides—No. 1 heavy hides, 50 lbs. and up, 4 per lb.; No. 1 light hides, 25 to 50 lbs., 4 per lb.; No. 2 hides, 15 to 25 lbs., 6 per lb.; No. 1 calfskins, under 15 lbs., 10¢ per lb.; No. 1 slunks, 20@40 each; No. 1 bull hides, 3½ per lb.; No. 1 horse hides, over 50 lbs., 1.75 each; No. 1 horse hides, 40 to 50 lbs., 1.25 each; No. 1 horse hides, 30 to 40 lbs., 75 each; ponies, 30 each; No. 1 grubby hides and skins, 1¼ less; No. 2 hides and skins, 2 less; glue hides and skins, 1 per lb.

Dry flint hides—No. 1 hides, 16 lbs. and up, 9 per lb.; No. 1 kips, 8 to 16 lbs., 10 per lb.; No. 1 calf skins, under 8 lbs., 11 per lb.; No. 2 hides and skins, 2 less; glue hides and skins, 2 per lb.

Pelts—Large, long wool, 40@70 each; medium, 20@40 each; short wool and shearlings, 10@20 each. Lambs, 10@30 each; badly damaged and very small lambs, worthless.

Goat skins—No. 1 common, 10@20 each; No. 2, 5@10 each; badly damaged and small kids, worthless.

Tallow—No. 1, white and hard, 4½ per lb.; No. 2, 3 per lb.; No. 3, dark and greasy, 1@3 per lb.

Wool—According to quality and condition, 5 per lb. and up.

DIVISION OF ENERGY UNDER ADVISEMENT.

SAN FRANCISCO, May 9.—An agreement whereby the San Joaquin Light and Power Corporation will dispose of half of the electrical energy to be developed by its Kerckhoff hydroelectric project and two steam plants to the Pacific Gas and Electric Company for distribution was taken under advisement today by the Railroad Commission.

The Southern California Edison Company has an agreement with the San Joaquin corporation to take one-half of the energy from these enterprises.

The agreement taken under advisement today will necessitate the building of a system between Merced and Newman to connect the two companies.

WE WILL SELL FOR CASH OR 20% CASH
BALANCE 12 EQUAL MONTHLY PAYMENTS

Sun Oil	.50	Yellow Taxi	6.50
Hunt. Central	.19	La Merced	.75
Hunt. Mid.	.10	Pico Pet.	1.00
R. Montebello	.37	Guaranty	1.00
Boleo Chica	1.00	Vista del Mar	1.00
Rich. Cons.	.55	Rich. East	1.00
Texcal	Mkt.	Rich. Yorba	.18
Paramount Oil	.10	Hunt. Dumas	.73
Hunt. Owners	.10	Fidelity	.50
Frank Oil	.17	Beatty Oil	.80
West. Pac.	1.15	Rich. Union	.37
Talbert	1.00	Hunt. Own.	.10
Globe Pet.	.15	Rich. United	Mkt.

CASH LOANS ON L.A. CURB STOCKS
Prompt Attention to Mail Orders
Bertram D. Lackey & Co.
Members
L.A. Curb Exchange
Pacific Cotton Exchange
414 Stock Exchange Bldg.
Phone 14719 639 So. Spring St.

FOR SALE
100 to 2000
Texcal $1.00

500 Venture	30c
1000 Harr. Dumas	66c
Hunt. Central	19½c
Western Pacific	$1.10
100 Rich. Yorba	40c
340 La Merced	65c

WE WILL BUY
Chino Corona United at 65c
Texcal, bring it in.
Richfield United at 46c
Beatty at 72c
Vista Del Mar at 75c
Owenwood at 47c
H. N. WILLARD & CO.
Members L. A. Curb Exchange
Ground Floor. 623 S. Spring St.
14515

10c 10c 10c 10c
PARAMOUNT OIL CORPORATION
The above photographic reproduction was published over an advertisement of PARAMOUNT OIL on April 4th—the advice was not to sell TEXCAL—or to trade it—but to hold it—for TEXCAL was to get a big well—TEXCAL brought in a gusher Sunday afternoon—May 8th—from 1500 to 2000 barrels—and TEXCAL is one of the neighbors to the PARAMOUNT OIL CORPORATION. PARAMOUNT DRILLING SITE—where the company has already started operations—is within approximately 600 feet of this big TEXCAL WELL—PARAMOUNT OIL CORPORATION have approximately 21 acres in the Huntington Beach Field.

$10 buys	100 shares
$25 buys	250 shares
$50 buys	500 shares
$100 buys	1000 shares

You can go your limit on PARAMOUNT—but act TODAY.
C. B. COLLINS & CO.
Brokers
411-412 L. A. Stock Exchange Bldg.
639 South Spring St.,
Los Angeles, Cal. Pico 3806
(Long Beach—221 E. Ocean Ave.)

FINANCIAL AND TRADE REVIEW.

(Continued from Eighth Page.)

of the Fidelity National Bank and Trust Company of Kansas City. John R. Hampton, has been made chairman of the board, and Cashier Hugh B. Cassidy given additional rank as vice-president.

MOHAWK MINING.

Announcement of the sale of an initial block of Katherine Mohawk Mining Company's treasury stock is promised as soon as a permit from the California Commissioner of Corporations, said by company officials to have been granted, is returned from Sacramento.

METZLER & CO.

Metzler & Co., headed by Irving S. Metzler, formerly of the Los Angeles branch of the Bank of Italy, and later vice-president of the East River National Bank, in New York, have opened offices at 111 Broadway, New York. The new firm deals in government, municipal and corporation bonds.

DIVIDEND NOTICE.

The San Joaquin Light and Power Company has declared its third dividend of $1.75 per share on the prior preferred stock, and its twenty-sixth dividend of $1.50 per share on its preferred stock. These dividends are payable on June 15 to stockholders of record on May 31.

MORTGAGE BONDS POPULAR.

William R. Staats Co. and Blyth, Witter & Co. report a ready sale for the $900,000 issue of first mortgage 7½ per cent serial gold bonds of the Peninsula Farms Company, offered several days ago. These bonds are secured by more than 10,000 acres of land situated about thirty miles southwest of Redwood City. This land has a value, exclusive of improvements, of $1,707,630, and with improvements, the valuation of the property is in excess of $2,000,000.

NEW ISSUE.

The Harris Trust and Savings Bank and Dillon, Read & Co. have closed a contract with Libbey, McNeill & Libby, said to be the largest producer of canned food products in the world, for $10,000,000 first (closed) mortgage 7 per cent bonds, maturing in ten years. The agreement provides for a sinking fund which will retire at least 35 per cent of the issue before maturity. The offering is on about a 7.50 per cent basis.

Bond Market.

R. D. Spicer, vice-president of Stephens & Co., and at the head of the San Diego office, was a visitor yesterday at the Los Angeles headquarters. He said that while the bond market in San Diego is not as active as it was a few months ago there is still a good demand for high grade securities, while the rapid manner in which the compounded Compagnie du Boleo debentures were sold in the south was an especial source of gratification.

"The stock of this company," he said, "is quoted on the Paris exchange at about 700 francs, the par value being 100 francs. The debentures were practically sold out the second day after the public offering, and we have been taking care of orders by buying bonds in the East, as approximately one-third of the issue was distributed in New York, and the bonds were not offered there until several days after they had been available on the Coast."

LOS ANGELES STOCKS.

The market opened weak yesterday, with trading restricted to a comparatively few issues. The softness extended to every department but was especially pronounced in the mining list where Tom Reed declined three and a half points to sales at 80 cents. At the close the bottom was still receding and the bid was 74 cents with no stock offered.

Industrials were affected. Globe Grain and Milling went to 36.00, the Goodyears to around 40.00; California Edison to 91.50; Los Angeles Investment to 78 cents. Oils were relatively somewhat stronger, but the close was generally weak and there was not much encouragement for the uplifters.

PERSONAL MENTION.

Ralph G. Dow, C.P.A., has been admitted as a partner to the firm of Arthur M. Loomis & Co., and the firm name changed to Loomis, Dow & Co.

TICKER TICKS.

Average price of twenty industrials, 79.43, a decline of .30 per cent.; twenty rails, 74.31, an advance of .20 per cent.

Oakland Motor Company reduces prices.

United States Tire Company cuts prices.

Ford Motor Company produced 91,393 cars, and 6660 tractors in April, retail sales being 91,152 cars and 5238 tractors.

London expects a 6 per cent bank rate in near future.

American Writing Paper earned $13.50 on preferred in year ended Dec. 31, 1920, against $8.48 in 1919.

Allied Chemical and Dye Corporation earned $6.33 on common in year ended Dec. 31, 1920.

RESERVE STATEMENT.

Gold reserves reported by the Twelfth Federal Reserve Bank at the close of business, May 4, were $192,174,000, a decline of $4,826,000 for the week, but an increase of $50,782,000 over the corresponding date a year ago. Other totals reported are: Bills on hand, $177,-$97,000; one-year certificates of indebtedness held under the Pittman Act, $10,880,000; total earning assets, $189,558,000; total resources, $418,646,000 which compares with $417,297,000 for the preceding week and $407,077,000 in 1920. Total deposits $117,021,000 compared with $122,501,000 for the preceding week and $125,123,000 in 1920; Federal Reserve notes in actual circulation $220,307,000. Discount rates on all classes of paper, 6 per cent.

PRODUCE RECEIPTS IN SAN FRANCISCO.

[BY A. P. NIGHT WIRE.]

SAN FRANCISCO, May 9.—Receipts: Flour, 625 quarters; wheat, 2445 centals; barley, 8816 centals; beans, 7317 sacks; potatoes, 1942 sacks; hay, 289 tons; hides, 125 bundles; lemons, 2400 boxes; live stock, 200 head.

Wheat, feed, 2.15@2.20; corn, white Egyptian, 1.55@1.60; red milo, 1.65@1.90; barley feed, 1.20 @1.25; shipping, 1.35@1.45; oats, red feed, 1.50 @1.60.

Oranges, navel, 2.75@3.00; Valencias, 2.50@ 2.75 lemons, 2.25@3.75; apples, 1.75@2.75; strawberries, 60@75 crates; 1.20@1.75 crate; raspberries, 2.50 crate; bananas, 5½@6.0 lb.; avocados, 2.00@3.00 doz.; cherries, 1.75@2.25 flat box; 15@22½ lb.; apricots, 2.00@3.00 four-basket crate.

Asparagus, 4@4½ per pound; potatoes, 2@3 cwt.; Garlic, 6@8 lb.; Green Peas, 3@3½ lb.; Artichokes, 50@60 each; sheet wool and shearlings, 10@20 each. Lambs, 10@30 each; badly damaged and very small lambs, worthless.

Goat skins—No. 1 common, 10@20 each; No. 2, 5@10 each; badly damaged and small kids, worthless.

Tallow—No. 1, white and hard, 4½ per lb.; No. 2, 3 per lb.; No. 3, dark and greasy, 1@3 per lb.

Wool—According to quality and condition, 5 per lb. and up.

Ready for the Bolsa Chica Oil Company's No. 2 Well

THE derrick has been ordered, the casing has arrived, the rotary equipment is ready to move and the men are on their toes ready to start work on the Bolsa Chica Oil Company's Augur No. 2 well at Huntington Beach. Actual work will commence within a week.

"Our No. 2 will be just as sure a shot as our No. 1," says Irving V. Augur, Vice-President and Superintendent of Operations. "We have the cream of the field in the matter of leases. I do not care at this time to make a public announcement of the location, but it is on a direct line and adjacent to the best production in Huntington Beach.

"The three crews are ready to start in on a 24-hour basis, and our men will duplicate their former record for efficiency, carefulness and accuracy."

Bolsa Chica Oil Will Be a Repeater!

Bolsa Chica Oil is not a one well company. It is one of the most aggressive and the growing companies in the state today. Its program is conservative, but progressive. Its stock is not being bought for speculation, but is being held for an investment by hundreds and hundreds of stockholders.

You have your opportunity today to buy this stock at $1 a share. When the No. 2 is drilled through the cement and the bit goes into the oil, this stock will be withdrawn from the market without a word of warning. It will no longer be possible to buy it for $1 a share. Today is the day to buy. This company has large acreage; small capitalization; the best oil men in the state, and the finest equipment and leases obtainable. Watch Bolsa Chica Oil grow! Follow the lead of hundreds and grow with it!

T. S. Trebell, Fiscal Agents, Bolsa Chica Oil Company
514 Stock Exchange Building, 639 S. Spring St., Los Angeles, Cal.

Enclosed find $.....for.....shares of Bolsa Chica Oil Company at $1.00 per share.

Name .....(Please print plainly)

Address .....(Please print plainly)

PLEASE NOTE NEW ADDRESS

BOLSA CHICA OIL COMPANY
514 Stock Exchange Bldg., 639 S. Spring St,
Los Angeles, Cal. Telephone 06[illegible]

TEXCAL STOCKHOLDERS!
TEXCAL No. 2 IS IN AND A BIG WELL

A perfect water shut off. Looks bigger than the Western Union 2500 barrel well. This tremendous volume of oil rushed in when our drill had penetrated the sand less than 3 feet. We cannot tell to what proportion its production may increase

TEXCAL OIL & REFINING CO.
729 Merchants National Bank Bldg.
Telephone 64289

BUY THESE!

Texcal	Mkt.
SUN OIL	.50
PICO PET.	$1.00
EDCA	.25
BEATTY	.80
HUNT. OWNERS	.10
HUNT. CENT.	Mkt.
C-K	$1.00

See us for detailed information obtained after thorough investigation.
Call, phone or write.

WATSON & CO.
Investment Counsel
SUITE 325 STOCK EXCHANGE BLDG
LOS ANGELES PHONE 13004

BUY ANY HUNTINGTON BEACH OIL STOCK ON
25 Payments
20% Cash, Balance 24 equal monthly Payments.
WE OFFER (subject)

Paramt Oil	.10	Penn. Pacific	$1.50
Hunt. Mid.	.10	Pearless	.01.50
Hunt. Owners	.10	Pico	.01.00
Taft	.19	Guaranty	.01.00
Hunt. Cent.	Mkt.	Vista del Mar	.50
Sun	.50	Ridge	.50
Carson	Bid	Rich. Eastern	.01.00
Texcal	Mkt.	Harr. Dumas	.50

or any other oil stock.

FREE MAP
and latest information about any Huntington Beach oil company.

H. M. FERNALD & CO.
Stock and Bond Brokers
1027 Citizens National Bank Bldg.
Los Angeles, Cal.
Phone 67371.
Members of the L. A. Curb Exchange

Unlisted Stocks
J. C. BURCH & Co.

...the ...ca Oil ...s No. 2 Well

...the casing has arrived, the rotary equip... the men are on their toes ready to start ...l Company's Augur No. 2 well at Hunting... ...nce within a week.

...hot as our No. 1," says Irving V. Augur, Vice... ...erations. "We have the cream of the field ...are at this time to make a public announce... ...direct line and adjacent to the best produc...

...start in on a 24-hour basis, and our men ...r efficiency, carefulness and accuracy."

...a Oil ...Repeater!

...pany. It is one of the most aggressive and fast ...program is conservative, but progressive. Its ...but is being held for an investment by hundreds...

...buy this stock at $1 a share. When the No. 1 ...goes into the oil, this stock will be withdrawn... ...It will no longer be possible to buy it for $1 a... ...mpany has large acreage; small capitalization; the ...quipment and leases obtainable. Watch Bolsa ...reds and grow with it!

...nts, Bolsa Chica Oil Company
...639 S. Spring St., Los Angeles, Cal.
...for ....shares of Bolsa Chica Oil
................(Please print plainly)
................(Please print plainly)

...E NEW ADDRESS
...A OIL COMPANY
...Bldg., 639 S. Spring St,
Telephone 66895

...XCAL ...HOLDERS!

...L No. 2 ...A BIG WELL

...r shut off. Looks ...e Western Union ...ell. This tremen... ...of oil rushed in ...l had penetrated ...than 3 feet. We ...what proportion ...on may increase

...& REFINING CO.
...ational Bank Bldg.
...one 64289

...HUNTINGTON ...STOCK ON ...ayments

Unlisted Stoc...
J. C. BURCH & CO.
Huntington Beach Oil Stocks ...
The following are selling ...
Huntington Owners
Huntington Midway
Metcalf-Hinckley
Sandburg
Talbert Oil
Huntington Central
We can deliver any of these ... prices named and sell on time pay... if desired.
Reports from Texcal are that ... have a big well. The ... quoted at $1.00.
J. C. BURCH & CO.
619 South Spring St. ... Ground Floor.

...NALD & CO.
...A. Curb Exchange

CLASSIFIED INDEX.
[illegible]

CLASSIFIED RATES.
[illegible]

LOST AND FOUND.

LOST—Animals lost or strayed will be taken care of for a reasonable time if brought to S.P.C.A., 1412 S. San Pedro st. To make inquiry phone 22142. Also if owners of animals no longer desiring to keep them will bring them to S.P.C.A. we will try to find good homes for them among the members of the S.P.C.A.

LOST—Sunday morning, May 8, on Cahuenga Blvd., between Hollywood and Universal City, an alligator grip containing Colts revolver in holster, papers and other articles. Reward return to 931 S. NEW HAMPSHIRE. Phone 55117.

LOST—Yesterday, 4th and Bdwy., one red bag containing letters, papers, other articles. One red suit case containing white trousers, shoes, etc. Liberal reward; no questions. J. P. GLASS, Baltimore Hotel.

LOST—Between 17th and Los Angeles and 3rd and Spring, May 7, gold mounted leather cigar case; suitable reward will be paid by owner. Return 502 CONSOLIDATED REALTY BLDG.

STOLEN — 1913 Ford runabout, license 495-073; engine No. 90753; 16-gal. tank, trunk and extra tire back of seat. R. E. MUNCY, 428 Story Bldg. Tel. 66278; Res. Phone 23256.

LOST—Large light brown suit case, Friday morning, between 12 and 1, on Pico near Georgia. Please return to 3201 GLEASON AVE, Boyle Heights. Call Boyle 3589, ask for Mrs. C. A. Edwards. Reward.

SPECIAL NOTICES.

Miscellaneous.

MAKE ME PROVE IT!

I will tell you what and where your trouble is without asking a question.
C. C. PETERSON, CHIROPRACTOR,
507-9 Homer Laughlin Bldg.,
315 South Broadway.
Hours 10 to 5.
Also Mon., Wed., Fri., 7 to 8 p.m.
PHONE 67842.

WANTED—Parties with $50 and up to become members of co-operative banking proposition. Already showing good profits. Safe and sound. Write for appointment. Address R, box 324, TIMES BRANCH.

Baths and Massage.

RADIUM SULPHUR SPRINGS— Natural radio active mineral water. Drink and baths in liquid sunshine. It sparkles and foams like champagne. Purifies blood, keeps you young. Hot bath treatment for rheumatism, neuritis, colds, poor circulation, sciatica, stomach, liver, kidneys, bladder, heart disease, blood, nervous and female trouble; electric medical, spinal treatments; doctor's advice free. Melrose ave. and Gower st. Melrose ave. and W. 6th st. car line direct to springs. PHONE 577104.

SWEDISH MASSAGE. Scientific massage for results. Electric treatments, cabinet sweats. Recommended for rheumatism, liver trouble, lumbago, piles and many other disorders. Male and female operators. Open 9 to 5:30. 907 S. HILL ST.

SULPHUR STEAM CABINET B-A-T-H-S. MASSAGE and MANICURING PARLORS for LADIES and GENTLEMEN. Entrance 206 UNION LEAGUE BLDG., 2nd and Hill. 61758.

CABINET sweats, Swedish massage, oil treatments. 223 UNION LEAGUE BLDG., 2nd and Hill.

MASSAGE, oil treatments, electrotherapy, by trained nurses, evening by appointments. Main 2443. 126 W. 3RD ST., Room 305.

SPECIAL Riedand massage and violet ray treatments. A sure panacea for tired nerves and aching muscles. Room 204, 317 S. HILL.

MASSAGE, violet ray and OIL TREATMENTS. Graduate nurse. 726 S. Hill st. Room 2. Opening evenings. 14298.

LEO WALDSCHMIDT, GRADUATE MASSEUR. Scientific treatments at your home. 60031.

SWEDISH MASSAGE, sweats, baths. Graduate masseuse, nurse both sexes. 744½ W. 7TH.

BODY massage, lady operator, 10:30 to 5. 1338 MAPLE AVE. Phone Pico 68.

ELECTRIC sweats, Massage. 225 I. W. HELLMAN BLDG. Hours 10 to 6.

Medical.

BEAUFORD'S OINTMENT, GUARANTEED CURE, Eczema, poison oak, barber's itch, bleeding, itching, protruding piles, burns, skin blotches. 507 S. Hancock, Lincoln 351. Dickinson's Drug Store, 300 S. Main and Chamber's Drug Store, 301 S. Main.

DR. B. SILVERMAN, formerly assistant to Dr. Heinrich Loezing of Dresden, Germany; urinary skin and blood diseases a specialty. Office hours 1 to 5; evenings 7 to 8. 204-5 GROSSE BLDG., 6th and Spring, L. A.

YES, we cure nervous disorders with violet ray. Let us prove it. One free; 10 treatments for $10. Call for appointment. Phone 13936. KINETIC COLLEGE, 710 Union League Bldg.

MEN specialist. GERM or INFECTIOUS disorders. Strictly reliable. Treatments $1. Pay as received. DR. EDWIN RAYMOND, 950 S. Olive. Hours 10 to 4. Sun., 10 to 12.

FREE chiropractic treatments. Los Angeles Chiropractic College, day or evening. DR. CALE, president. 931 S. Hill. 15605.

DOCTOR FOR MEN—SPECIALTY 30 YEARS. New methods. Free exam. Permanent results. 219 DOUGLAS BLDG., 3rd & Spring.

WOMEN'S diseases. All troubles. Specialist. 419 CALIFORNIA BLDG., 2nd and Bdwy.

PILES, one treatment. PERMANENT CURE. 257 S. SPRING ST., rm. 310. Hrs. 10 to 5.

C-H-I-R-O-P-R-A-C-T-I-C. FEE $1. DR. FLAMHOLTZ, 405 FROST BLDG. 64057.

Sanatoriums.

BEAUTIFUL CONVALESCENT HOME NEAR WESTLAKE PARK FOR YOUNG OR MIDDLE-AGED; EVERY ATTENTION; NO CONTAGIOUS DISEASES OR BEDRIDDEN FOLKS. CALL 53481 MORNINGS.

BOARD and room for convalescents and old people. Best of care. $60 per month. GAR. 1766. 6170 York Blvd.

K-E-E-L-E-Y I-N-S-T-I-T-U-T-E. Cure of drink, drug and tobacco habits. 2400 W. PICO ST. Phone 556188.

QUIET, restful home for convalescents, nervous or mild mental cases. 223 ALDEBARAN, Venice. Phone Venice 61756.

COUNTRY home in the city. Graduate nurse in attendance. All home cooking. Can give best reference from doctors. 31705.

EXCLUSIVE home with trained nurse for aged and invalids. PHONE 26709.

QUIET, restful home for convalescents. Nervous or aged people. Tel. HOLLY 3987.

REST INN, the Persian Gardens. Psychoanalysis. DR. FAREED, Main 2794.

MILK diet and rest cure. DR. GILLILAND. 3 years with Dr. Porter. Phone 51126.

Detectives.

RICHARD H. TAYLOR, Formerly Chief of the New York Division of the U. S. Secret Service. Personally directed investigations of all kinds. Rooms 502-3 International Bank Bldg. Tel. 66749. Res. Tel. 577294. No charge for consultation and absolute secrecy assured whether employed or not. Unquestionable references from government and bank officials.

PERSONALS—Business.

PERSONAL—SELL ME YOUR DIAMONDS FOR SPOT CASH. POSITIVELY PAY THE HIGHEST PRICES. ALL BUSINESS STRICTLY CONFIDENTIAL. THEO. J. HINDIN, 203 UNION OIL BLDG., 7TH & SPRING. 215 W. 7TH ST. PH. 66119.

PERSONAL—RADIUM. NATURE'S SURE REMEDY. A new weapon against disease; a new insight into the mysteries of creation. Persons interested in Radium as a curative agent should write today for full information. History and Radiograph sent free. AMERICAN RADIUM PRODUCTS CO., 1739 W. 25th st.

PERSONAL—WHEN IN DOUBT, CONSULT MADAM ROSE. ALL AFFAIRS, BUSINESS OR DOMESTIC. PALMIST, GIFTED CLAIRVOYANT. HOURS 10 TO 8. OPEN SUNDAYS. 307 W. 9TH, NEAR HILL. PHONE 64408.

PERSONAL—Do you want a paying business of your own? Reliable men wanted for San Bernardino, Redlands, Riverside, San Diego and other towns. See MR. NOONAN, from 9 till 12 daily, room 476 Hotel Rosslyn.

PERSONAL— LEWIS S. MORIARTY, M. P., The Master Analyst. Consult him on all personal, social, business or domestic matters. Private readings by appointments only. TELEPHONE 556096.

PERSONAL—If anyone has seen an auto accident that occurred Monday night, April 25, at about 9 p.m., near Death Curve on Washington Blvd., will they kindly communicate with LINCOLN 39.

PERSONAL—Discriminating guests can be received in late millionaire's private mansion, single rooms or en suite; cool, beautiful grounds; conservatory, library, music, card, recept on rooms; choicest cuisine. 23019.

PERSONAL—"THE MAN WHO KNOWS." CHARLES W. LEE, 27 years in L. A. Are you in trouble or unhappy? Do you need advice concerning your affairs? 1140 S. GRAND AVE. DAILY. 19273.

PERSONAL— CONSULT J. WILLIAM HENLEY, if in trouble, sorrow or anxiety. Thirty-one years in this city. 245½ S. SPRING ST.

PERSONAL—Ladies, ask your druggist for Chichester's Pills, the Diamond Brand, for years known as the best, safest, always reliable. Take no others. Chichester's Diamond Brand Pills are sold everywhere.

PERSONAL — TYPEWRITING AND MIMEOGRAPHING DONE, WORK CALLED FOR AND DELIVERED. RATES REASONABLE. PHONE WILSHIRE 5168.

PERSONAL—Concerning your personal problems, consult MME. TREMAINE, "Best Beyond Question." The truth or nothing. The Alvin, 754½ S. Spring. Main 4665.

PERSONAL—Mother and daughter, with best references, will care for home during owner's absence. Small rent, no objection. PHONE 26717.

PERSONAL—Responsible party going to New York within two weeks would like to reduce expenses. Phone WEST 1529. D. A. Dundle.

PERSONAL—Have your clock repaired by expert CLOCKMAKER. French and chimes my specialty. For estimates PHONE 20685. Room 9.

PERSONAL—Mechanic wishes to drive car to Middle West for expenses; have been over two routes; leave any time. 236 E. 38TH ST., evenings.

PERSONAL—Young lady leaving for Honolulu June 1 open for commissions, will represent women's wear. Address V, box 512, TIMES BRANCH.

PERSONAL—Trained nurse, college education, going to Boston, via Chicago, will act as companion, nurse, chaperon, reduce expenses. Call a.m., 60468, APT. 506, 623 W. 5th.

PERSONALS—Business.

PERSONAL—Those seeking positions in MOTION PICTURES, should register now. Special promotion plans for beginners. NO advance expense required. NAT. SCREEN TYPE AND TALENT BUREAU, 540 Chamber of Commerce Bldg.

PERSONAL—William Frances Mooney is no longer connected with the Hollywood Informer Publishing Co. and I will not be responsible for any debts or obligations contracted by him. G. W. RIGLEY, Publisher, Hollywood Informer Co.

PERSONAL—Special this week with this adv., $5 henna pack $3.50, or $5 eyelash and eyebrow dye, $3. YE VANITIE TOILET SHOPPE, 822 W. 7th st. Phone Main 647 for appointment.

PERSONAL—Sister and brother going to Kansas City or St. Louis in Dodge can accommodate two extra people to pay part expenses; will start Thursday. Apply Tuesday after 6 p.m. 3914 WALTON.

PERSONAL—IMOGENE RICE, 524½ Wall st. Spiritual development Association. Fridays, 2:30 p.m. Reading daily.

PERSONAL—Going to San Francisco on business will take a few passengers. 580699.

PERSONAL—Going to New York City about July 15, will transact business for anybody to reduce expense. Phone HOLLY 2360.

PERSONAL—7-pass. Chandler for hire; tonneau windshields, $1.50 an hour; careful and experienced lady driver. 790812.

PERSONAL — Wanted, by young couple, healthy youngster for adoption. BDWY. 3456, room 252.

PERSONAL—Nurse, extra good location, will care for children, delicate or well; day or week. Best medical ref. 15634.

PERSONAL—Want to reduce expenses to Chicago, via San Francisco. D. LUNDMARK, 5535 Harold Way.

PERSONAL—Winton auto leaving for San Francisco Thursday can accommodate three passengers. 23753.

PERSONAL — Motoring to S. F. Thursday a.m., $12.50. H. JOHNSTON, Chandler Hotel, Main 9171.

PERSONAL—ABOUT LIFE'S AFFAIRS CONSULT MME. WORRELL, 726 S. HILL ST. Hours 11 to 5.

PERSONAL — Shaw's Hairdressing parlor. Now located at 617 NEW PANTAGES BLG.

PERSONAL—Liberty Bonds and W.S.S. cashed. ROYAL SEC. CO. 403 S. Hill st.

BEAUTIFUL quiet home for convalescents or aged. Phone WEST 3680.

PERSONAL—Learn to make candy flowers. Classes mornings, evenings. PHONE 54712.

PERSONAL—I repair, buy, sell, exchange anything electrical. 744 S. SPRING 16810.

PERSONAL—Sample sport hats, wholesale prices. 121 LANKERSHIM HOTEL, 7th-Bdy.

PERSONAL—Who owes you? No collection, no charge. HITTSON, 525 Bryson Bldg.

PERSONAL—Exp. stenographer and typist, will call for and deliver work. 53673.

BUSINESS ANNOUNCEMENTS.

Miscellaneous.

ANNOUNCEMENT EXTRAORDINARY. Make your piano do more for you. The Gulbransen player piano. Send for description. Send for descriptive literature to the "House of Serviceable Selling." B-A-R-N-E-S M-U-S-I-C C-O-M-P-A-N-Y, 231-233 South Broadway. Phone 10785. Opposite City Hall.

COAL AND BRIQUETTES. To save $2.00 per ton on fuel, call 10106 or Main 7807. PACIFIC WOOD & COAL CO., 2144 East 7th st.

WE CAN MAKE AN ELECTRIC REPRODUCING PIANO out of your present player piano for $295; any style, any make, limited number now available for installation. Act quickly. See THE BARNES MUSIC COMPANY, 231 S. Broadway, for particulars.

SONG WRITERS— Do you want your songs put over? Get our proposition. Prices reasonable. We get results. Churchill, Young & Co., 218 S. Broadway. Phone 63924. Dept. A.

NOTICE FORD OWNERS— I am now installing demountable wheels on your Ford for $17.50 complete. Salesman wanted. DIX, 1041 S. Main st.

EXPERT accountant desires several sets of books to keep or audit financial statements prepared; terms reasonable. Address W, box 340, TIMES BRANCH.

TENTS, AWNINGS REPAIRED, FRAMES STRAIGHTENED, HEAVY TARPS, TRUCK COVERS SPECIAL. 617 E. 1ST. PHONE 16371.

FROM GARRET TO CELLAR IN ONE DAY. Windows, woodwork, rugs cleaned, floors waxed. THE ACME CLEANERS, Pico 1680.

ARTICLES manufactured, dies, stamping, experimental work, out of high-rent district. GLOBE TOOL CO., 2637 Stephenson ave.

WINDOW CLEANING, HOUSE CLEANING, by day or job. White help only. ANGELUS CLEANING CO., 64301.

GRAY HAIR RESTORED to original color. No dye used. THE DE LETN CO., 668½ S. Alvarado st. Wil. 4863.

WANTED—Every woman in Los Angeles to wear one of my $7.50 sport hats. 808 BRACK SHOPS.

TYPEWRITING — 5 cents page; duplicate. 536 CHAMBER OF COMMERCE BLDG.

LOOK: The Northwestern papers room $2 and up. 75179.

LOS ANGELES CAN CO. 305-313 N. AVE 20. Phone LINCOLN 389.

ELSIE LIGHTFOOT, expert hair work. Henna packs $3. 1911 S. FLOWER. 21446.

LETTERS typewritten 12½c. 409 Wright & Callender Bldg., 4th & Hill. For. Ferguson.

Attorneys and Counselors.

C. C. CASWELL, ATTORNEY. ADVICE FREE. Gen'l. practice. Private. Confidential. 406 WESTERN MUT. BLDG. 321 W. 3rd.

FREE CONSULTATION ON YOUR WRONGS. Promptness brings results. M. A. WOODWARD, 232 San Fernando Bldg., 4th and Main. Phone 61305.

ALL legal matters. Advice free. 391 WILCOX BLDG., 2nd & Spring sts. Ph. 65942. Open evenings, 8-9; Sundays, 1-3 p.m.

ALL legal matters. Advice free. 523 DOUGLAS BLDG., 3rd and Spring sts. Ph. 65942. Open evenings, 8-9; Sundays, 1-3 p.m.

W. R. BARNES, the poor man's attorney, 352-3 WILCOX BLDG., 2nd and Spring.

LAS VEGAS, NEV., A. A. HINMAN, ATTORNEY AND COUNSELOR.

Auctions and Auctioneers.

FOR SALE— FIDELITY STORAGE WAREHOUSE, 1838 Arapahoe st., near Washington st.

AUCTION—WEDNESDAY, MAY 11, 10 A.M. AUCTION.

SOLD BY LAW TO PAY STORAGE CHARGES AND OTHER LEGAL FORECLOSURES. Six large lots of household furniture and furnishings must be sold to pay storage charges; some of the goods will be sold in lots, the balance by the piece. A wonderful collection of every kind of high class furniture to fill in or furnish a home. 2.9x12 Royal Sarauks, 2 Khiva Bokarah, 1 Princess Bokarah, 3 Dosars. A beautiful 12x17 Royal Sarouk, a 11.8x17.2 Arak, 12x14 Royal Persian, 2 large Chinese rugs, 9x12 Wilton and smaller rugs, upright piano, dining, living-room and bedroom furniture, one Circassian walnut bedroom set, single brass and iron beds and chiffoniers and dressers, gas ranges, refrigerators, eight barrels of dishes, cut glass, bric-a-brac, etc., trunks full of linen, etc. Cedar chests, typewriter, art glass lamps, beautiful paintings, etc.

A BIG SALE—AN OPPORTUNITY FOR YOU—Everything will be positively sold to the highest bidder.

W. DWIGHT HAMMOND, Auctioneer.

Roofing—New and Old.

HAVE your roof repaired, painted now, work guaranteed, roof paints for sale; graphite, 70c gallon; asphaltum, 50c gal. Ph. PICO 3057, BURKHART ROOFING, 1320 S. L. A.

OLD ROOFS our specialty, repaired, painted or mopped, with hot asphaltum; backed by over 27 years' experience. Estimate furnished free. B. & M. ROOFING CO., phone 79688.

"ROOFS" repaired, painted. "SCOTT, the Roofer," 3211 Central. South 48.

Contractors and Builders.

THE HOUSE WITH-IN-A HOUSE. FIREPROOF, DAMP-PROOF, EVERLASTING. Complete vacuum wall system. Make of Thornton Interlocking Tile for homes and business building and beautiful bungalow courts. Our prices will astonish you. Don't build anything until you see us. Plans and estimates free. ECONOMY BUILDERS, 125 N. Broadway. Phone 67473.

WE FINANCE YOU— If you have a lot or some cash we finance the balance, SAVE THE MIDDLEMAN'S PROFIT. We have plenty of 7 per cent money. GENERAL CONSTRUCTION CO., an organization of builders, architects and lumber interests, 315 W. 6TH ST. 62158. We are open Saturday afternoon.

IF YOU are thinking of building, come in and talk it over. We may save you money. We are doing it for others. Large assortment of plans and books for your information. G. H. HAMPTON, Designer and Builder, 529 W. 8th st.

I WILL obtain you lot any desired locality, furnish plans and build house to suit. Accept small cash payment and monthly installments like rent. Or build at cost plus 10 per cent for cash. W. MATTHEWS, 210 Douglas Bldg. 13058.

KILL CAMPBELL THE PLUMBER and join the movies. He sells ½-in. gal. pipe, new, 7½c ft., 3-4, 10c; pipe threaded, 10c; combination water heater, $31.50. CAMPBELL PLUMBING CO., 431 E. 7th st. 19420.

ARCHITECTURAL drawings. Residences. Store buildings. Industrial plants, with estimates and complete material lists, at reasonable prices. A. LINDOW, 2151 S. Los Angeles Street. Phone So. 6820, mornings, evenings.

BUILDING and alteration. Must have more business, any kind am figuring to get it let me figure yours. E. T. LITTLE, Building contractor. Wilshire 248.

LET us submit plans for your new home. Remodeling and repairing. Plans free. FLICKINGER & FOREMAN, Contractors and Builders, Broadway 8161.

PLUMBING— (Guaranteed.) —Plumbing ASK US FOR ESTIMATES. SOUTHWESTERN PLUMBING & HEATING CO., 5419 MONETA AVE. PHONE VT. 4285.

CONTRACTOR & BUILDER, remodeling and new work, also carpenter labor bids. Get your money's worth, very reliable. H. J. WALKER, West 6083.

LICENSED plumber. If you want to save money, see me about your plumbing, alterations and repairs. Specialist. 1905 W. 9TH ST.

BUSINESS ANNOUNCEMENTS.

Contractors and Builders.

WE WILL FINANCE THE TOTAL COST AND BUILD IF YOU OWN A CLEAR LOT. PAY LIKE RENT.
L. A. BUILDING & CONTRACTING CO.
(EAVES & HODGES,)
312-314 MARSH-STRONG BLDG.
61427.

WILL FINANCE— Large or small business or residence construction and engineering projects—from a railroad to a bungalow.
Contract Department,
FRANK MELINE COMPANY,
WILSHIRE AT VERMONT.
Tel. Wilshire 1464.

C. O. MOORE, General Contractor, bungalows, duplex store fronts, anything in the building line; estimates free. Res. 3417 OPAL. Phone evenings Boyle 1552.

GRADING, TEAMING, TRUCKING OR CEMENT WORK. LET ME FIGURE YOUR JOB. SOIL, SAND AND CONCRETE MIXTURE DELIVERED. 597236.

SECTIONAL wood fences installed, complete, also pergolas, arbors and lattice work, distinctive work at moderate prices. THE GARDEN CO., 1731 S. Figueroa. 21419.

AJAX BUILDING CO. of carpenters, plasterers and plumbers will build your bungalows, cheaply and well. 504 TAJO BLDG., 1st and Broadway. Phone 62204.

BUILDING AND REPAIRING— Anything in carpentering line. R. B. ROBERTS, 426 I. W. Hellman, Bdwy. 1235.

CALL 288258, when you have painting, tinting or paperhanging to do. First-class work. F. HOLLYOAK, 1434 E. 47th st.

WE FURNISH money and build your home. See our plans and prices before letting contract. VER. 3007.

S. V. POWELL, Contractor and Builder. Better houses built for less. Free estimates. Service U. S. Army. Phone BOYLE 1560.

PAINTING, tinting, carpentering, alteration work our specialty. We complete the job. WEST 7315.

CARPENTER contractor. West 7053, or evenings, 62953. Building, expert at alterations. Reliable and responsible.

WE BUILD everything, everywhere, materials and workmanship guaranteed, and prices can't be beat. 1043 WATERLOO. 554741.

GUARANTEED CEMENT WORK— MIXED BY MACHINE, CEMENT FLOORS, DRIVES & FOUNDATIONS. PHONE 597236.

DO YOU want a first-class painter and paperhanger to figure on your work? If so, call VERMONT 7249.

CEMENT, plaster and brick repairing, day or contract. WEST 5127.

BUILDING contractor building and repairing by contract or percentage. LIN. 2730.

WE DO painting, paperhanging and tinting. Immediate service. PHONE 11539.

FIRST-class painting, decorating, prices reasonable; satisfaction guaranteed. LIN. 2142.

MASON, contractor, like to figure work, large or small. McGHEE, SO. 4750-W.

CARPENTERING and cement work. Large, small jobs. Boyle 1038. MR. HARRISON.

CEMENT work of all kinds, sidewalks, driveways, foundations, etc. PHONE 20649.

PAINTING, tinting, paperhanging done very reasonable. PICO 2776. C. S. Orick.

PLANS, drawn to your order, half cost. 224 SAN FERNANDO BLDG.

SEWER, cesspools, constructed, at low figure. Phone BOYLE 268. 14 years' experience.

CARPENTER and mason work, jobbing, repairing, day or contract. GARVANZA 495.

CEMENT work done by contract, guaranteed. Phone 25635 or SOUTH 1525.

FOR carpenter repairs and alterations. Call WEST 1168.

HARDWOOD floors furnished, laid and scraped; old floors scraped. VER. 1994.

CEMENT work of all kinds, sidewalks, driveways, foundations, etc. PHONE 26649.

CEMENT Contractor. Cement work of all kinds. Estimates furnished. CALL 24831.

Professional Services.

DAY 14947. NIGHT VER. 1054. HERBERT S. COMINGS, SPECIAL INVESTIGATORS. Direct office connection all principal cities. 418 WRIGHT & CALLENDER BLDG.

S. F. RANGER, Public Accountant, 809 Wright & Callender Bldg. Phone 62790.

Furs.

BRING your furs for repair to upstairs shop and save money. First-class work at lowest rates. QUALITY FUR SHOP, 640 S. Bdy.

EXPERT remodeling, new skins used. Work guaranteed; 50 p.c. reduction. A. H. CHESTNUT, Furrier, Designer, 808 W. 7th.

SAVE 50 PER CENT ON FUR REMODELING. Furs bought and sold. COHEN, THE FURRIER, 204 W. EIGHTH. 62899. PICO 634.

FOR SALE— FURS. BARGAINS. Our motto; Low Rent. Low Prices. 229 MER. PLACE, between 5th and 6th, off Bdwy.

F. B. FINLEY, 943 E. 1st, best equipped tannery in the West.

Cesspool Cleaners.

CALIFORNIA CESSPOOL CLEANING CO. Wil. 1312. Underground drainage. 598197.

Manicuring, Chiropody, Facial and Scalp Treatments.

ORIENT BEAUTY LOTION. Surest and harmless preparation to get rid wrinkles, freckles, pimples, blackheads and sunburn. Get a bot. today, only $2, at the ORIENT CHEMICAL LABORATORY, 229 San Fernando Bldg., 4th and Main, Los Angeles.

SCALP TREATMENTS, manicuring, face massages, hours 10 to 6. Open Sundays. MISS RUSSELL, 407 Mason Opera House Bldg.

LUCILLE ADAMS, MISS HUDSON, manicuring, facial and scalp. 304 Mason Opera house, 127 S. Broadway. Open Sundays.

BIG Sale on hair goods. Bobs, $4.50 to $8. Ear muffs, $2.50 to $8.00. Switches, $2 up. 902 S. GRAND.

MME. HIBBARD, electrical facial sweats; shampooing, massage. 824 W. 11TH ST.

FACIAL preparations. THE BONCILLA. 450 S. Broadway. Suite 411. MISS TAYLOR.

M. SEDGWICK, FACIAL MASSAGE, ROOM 215, MASON OPERA HOUSE.

ELECTRIC scalp and facial treatments. 522 S. SPRING, room 4; hours 11 to 6 daily.

MISS MAYE, hot oil scalp treatments. Suite 411, 436 S. BROADWAY.

SENORITA MENDEZ, first-class manicurist, facial and scalp. 221½ W. 4TH ST.

FACIAL preparations. THE BONCILLA. 450 S. Broadway, suite 411. MISS TAYLOR.

Patents and Patent Attorneys.

HAZARD AND MILLER, Pioneer Patent Agency, established 42 years in Los Angeles. Library contains record of all United States patents; examine without charge and avoid applying for something already patented. Miller, 8 years examiner in U. S. Patent Office. Hazard's book on Patents free. 5th floor Central Bldg., 6th and Main.

EDUCATIONAL.

Miscellaneous.

WANTED — By experienced public school teacher, position as tutor in private family; backward pupils with summer coaching, made ready for next year. Address J, box 201, TIMES OFFICE.

CONSULT Dr. Patterson, specialist, supt. of school for subnormal children. Call WEST 6316 for appointment. Wed. afternoon.

TUTORING in all subjects; also high and elem classes limited to 8. L. A. COACHING SCHOOL, 730 S. Grand. 13669. 579876.

TUTORING in all subjects; also high and elem. classes limited to 8. L. A. COACHING SCHOOL, 730 S. Grand. 13669. 579876.

Musical and Dramatic.

SAXOPHONE. Let me teach you on a Buescher saxophone to play popular music in 3 lessons. Call BOYLE 458.

HAVE time to take on 2 or 3 more pupils; THOMAS B. BROWN, teacher violin. Phone 64784.

BLACK CAT JAZZ BAND, Bdwy. 5656, plays original jazz, the way you like it.

PIANO and SINGING thoroughly taught in 3 mo. New, quick method, $3 mo. 53064.

Dancing.

PROF. E. H. BURGOYNE, MODERN DANCING, 6 private lessons, $2. 15. $4. Hours 1 to 10 p.m. 1101 SANTEE ST. 16659.

SMART dancing, latest steps, private or class. WALLACE SCHOOL, 1249 S. Grand. 10201.

WANTED—HELP—Male.

Miscellaneous.

WANTED—MEN TO TRAIN IN COMMERCIAL REPAIR WORK AND OXY-ACETYLENE WELDING. PAID WHILE TRAINING, GOOD JOBS WHEN QUALIFIED, SMALL FEE REQUIRED. U. S. TRACTOR, AUTO AND ENGINEERS EXCHANGE, 154 N. L. A. ST. (SEE INST. ADV.)

WANTED—YOUNG MAN, BRIGHT, PREFERENCE EX-SERVICE MAN, TO FIT FOR SEMI-TRAVELING POSITION. SALARY ABOUT $1500. PROMOTION. ADDRESS P, BOX 490, TIMES BRANCH.

WANTED—Several high class men at once for special organization for national association. No experience necessary. Call 125 S. BROADWAY.

WANTED—2 capable men, colored or white, to put down two cement garage floors; also 2 carpenters. Must work reasonable. Give phone. Address W, box 382, TIMES BRANCH.

WANTED—Boy living at home to drive Ford delivery truck, $10 per week to start. Give phone number. Address J, box 182, TIMES OFFICE.

WANTED—Boy to tie bundles. Apply STERLING LAUNDRY, 777 Clanton st.

WANTED—Boy for stock work, men's furnishing goods, excellent opportunity for advancement. Apply NORTON BROS. & MORRIS, 331 S. Los Angeles st.

WANTED—Boy with bicycle to deliver during the day. McCOLLOCH DRUG CO., 600 S. Alvarado.

WANTED—2 experienced hydraulic elevator men. Apply at once, THE FAIR, 320 S. Broadway. Come to rear door.

WANTED—Delivery boy wanted with wheel. LIBERTY PRESCRIPTION PHARMACY, 210 Baker-Detwiler Bldg.

WANTED—A good cook. Call Hollywood 1597, ask for JOSEPH.

WANTED—Wash man. OCEAN PARK STEAM LAUNDRY, Ocean Park. Phone 61110.

WANTED—HELP—Male.

Miscellaneous.

WANTED—

BINDERY MEN

EXPERIENCED RULERS, FORWARDERS, FINISHERS, CUTTERS. PERMANENT POSITIONS. GOOD WAGES. APPLY MASTER PRINTERS' ASSOCIATION, 419 WILCOX BUILDING, SECOND AND SPRING STS.

WANTED—
COACH PAINTER (ONE.)
COACH CARPENTER (ONE.)
FREIGHT CAR REPAIRER (ONE.)
WOMEN CAR CLEANERS (WHITE.)
PACIFIC ELECTRIC RR.,
APPLY ROOM 202
P. E. BLDG.

WANTED— MURRAY & READY. Leading Employment & Labor Agents, 110 E. 2ND ST. 8 house carpenters, city, $7 day; 2 finish carpenters, $7.50 day; diemaker, 70c hr.; enameler, spraying auto, textiles, 75c hr.; plumber, $9 day; wagon painter, 75c hr.; railroad coach painter, 80c hr.; 2 finish carpenters, beach, $8 day; 2 plasterers, Ariz., fare refd., $9 day; plasterer, near city, $10 day; header board man, $5.50 day; plasterer's helper, $6 day; 2 sack sewers, city, 55c hr.; lumber foreman, studio, arrg.; mantryman, $22.50 wk., bd.; camp flunkey, mining co., $70 mo., fd.; elev. operator, hyd., $80 mo.; cooks, bakers, dishwashers, janitors, porters.

MARRIED HELP. Married laborer, city, factory, 50c hr. Rancher, north, wife to cook, $100 mo., fd. Choreman, drive truck, wife to cook, $100 mo., fd.

WE LEAD—OTHERS FOLLOW.

WANTED — Bright young men with good common school education to learn linotyping. Linotyping is a well paid branch of the printing trade and an apt pupil becomes proficient in six months and receives some compensation during the latter part of that time. The monthly wage of an operator is from $175 to $200. This school is being conducted by the Master Printers' Association for the purpose of teaching men to become competent operators, and while a tuition is charged, the school is not run for profit. Classes will be arranged so that pupils may attend from 1 to 5 o'clock or from 6 to 9:30 p.m. Call at 311 EAST FOURTH ST. (See Ins. adv.)

WANTED— TRACTOR ENGINEERS ALWAYS IN DEMAND. Thorough training by experienced tractor instructors. 12 to 14 weeks for entire course. Indorsed by tractor and implement dealers. UNIVERSAL TRACTOR SCHOOL, 1336 S. San Julian st. See Inst. Ad.

WANTED—SUPT'S CLERK & ASST., 28-35, office work, typing, some mechanical knowledge, desert position, $150, fine future. Steno. and clerk, good typist, permanent, $125. Bank bkpr., longhand and Burroughs. General office clerk, 22-25, large auto agency, near-by town, $100. F. S. BEAVIS, Agency for "EVERYTHING HUMAN FOR THE OFFICE," Chapman Building.

WANTED — Man, excellent opportunity for ambitious, energetic man, learn to be junior accountant, must have faculty for figures and resolute purpose to work several hours overtime per week, under certified public accountant's direction. Right man can make at least $35 per week in about 5 months, double in about 12 months. W. W. BABCOCK, 521 Title Insurance Bldg. (See Inst. Adv.)

WANTED— RAILWAY MAIL CLERKS. YOUNG MEN, UNDER 35, TO QUICKLY PREPARE FOR RAILWAY MAIL CLERKS, L. A. DISTRICT, SALARY NOW $133 MO. START. TRAVEL ALLOWANCE EXTRA. FINE FUTURE, PERMANENT. SEE AT ONCE, M. P. BROWNLEE, 715 GROSSE BLDG., SIXTH AND SPRING. (Inst. adv.)

WANTED—MEN to draw pay from the Federal government for serving in the Los Angeles units of the National Guard, now a part of the Ninth Army Corps, U. S. Army. Finest of athletic and social features, monthly week-end encampments and two weeks' summer training in the north. No interference with civilian duties. Inquire at 340 S. HILL ST., day or evening.

WANTED—I have splendid opportunity for several men to learn automobile mechanics and electricity working evenings on practical work. Will charge small fee and furnish all tools, materials and stand for all equipment damage. Fine chance to learn at small cost under experts. Full particulars on request. Address G, box 116, TIMES OFFICE.

WANTED—STENO., fruit co., single......$
COST CLK., STENO.......$130
BK-KP., TYPIST, fruit pack. exp.......$150
STENO., BILL CLK.......$100
BANK TELLERS, local.......open
THE PACIFIC AUDIT & SYSTEM CO., INC., 802 Story Bldg. (Agency.) 6th and Bdwy.

WANTED— THE VOCATIONAL EMPLOYMENT DEPT. Y.M.C.A., Seventh and Hope sts. is helping many men and boys to secure employment. Fine calls coming daily. Guarantee employment. Ask for C. P. BAKER, Secretary. Office Hours 8:30 a.m. to 12 noon.

WANTED—Auto repair work can be learned right at Y.M.C.A. repair shop and school. Day and night classes, ignition, lighting, special battery, general repair, machine shop, vulcanizing and welding. Start right. Do it now. 733 S. HOPE ST.

WANTED—BOOK-KEEPERS to take our PRACTICAL SHORT BOOK-KEEPING-ACCOUNTING COURSE and quickly prepare for good paying position. Day and evening classes. COMMERCIAL EXPERTS' TRAINING INSTITUTE, Grosse Bldg., Sixth and Spring sts. (Inst. adv.)

WANTED—Mechanically inclined men, learn to drive, repair automobiles and tractors. Good jobs waiting. Qualify in short time. Finest school in America. Call or write for FREE 72-page illustrated catalog. NATIONAL AUTOMOTIVE SCHOOL, 809 S. Figueroa. (See Inst. course.)

WANTED—Men to work with expert automobile electrician and repair man in large garage. Real experience in driving and repairing of all makes. Men must be mechanically inclined and pay small fee while learning the business. 1120 S. OLIVE ST.

WANTED—Are you satisfied with your educational qualifications? Study for the job ahead. Free catalogue on request. INTERNATIONAL CORRESPONDENCE SCHOOLS, 320 Haas Bldg., 219 West 7th st. Phone 62708.

WANTED—
SUB. BKPR. mch. opr.......$110
BANK BKPR., long hand.......$125
ELECTRICAL DRAFTSMAN, city.......open
STENOGRAPHER, north.......$110, R.&B.
HUMMEL BROS. (Agency,) 539 Douglas Bldg.

WANTED—Someone familiar with the estimating and sale of plaster who has an acquaintance among the architects and who can meet the public. State salary expected. Address E, box 167, TIMES OFFICE.

WANTED—Young men who have had little experience but are desirous of becoming expert salesmen with opportunity to travel; here is a great chance with good pay. MR. CARTER, 715 Story Bldg., before 9 a.m.

WANTED—Good boy (with wheel preferred) as messenger in newspaper office. Must know the downtown district. Apply this morning to MR. I. R. SMITH, at The Times Office, corner First and Broadway.

WANTED— Short order cook, beach, $35 wk. Dishwasher, country, $50, fd. Houseman, hotel, $80. HESS EMP. AGENCY, 405 Lankershim Bldg.

WANTED—At Santa Barbara lumber yard, foreman, must have local experience in grades and handling of lumber. Address J, box 16, TIMES OFFICE.

WANTED—Learn the barber trade and be independent for life; wages while learning. Tuition reasonable. MOLER BARBER SCHOOL, 429 E. Fifth st.

WANTED — Cook, butler, house man, immediately, white, Chinese or colored. 561569.

WANTED—Experienced piano and furniture mover. NATIONAL FIREPROOF WAREHOUSE CO., 225 E. Ann st.

WANTED—Experienced man, crating furniture for 1 day, $4.50. 711 W. WASHINGTON. 21952.

WANTED—6 laborers, $3 for 8 hours; come ready for work, Tues. or Wed., at 8 a.m. 803 CALIFORNIA ST.

WANTED—HELP—Male.

Miscellaneous.

WANTED — HIGH-POWERED EXECUTIVES. Financial house with unusual high-class investment proposition will shortly require executives to take charge as sales managers of branch offices in large industrial cities. This is a REAL opportunity to make money fast. Proposition guaranteed. Give age, qualifications and at least four references. Enclose photograph if possible. Address SALES MANAGER, Room 918, Boatmen's Bank Bldg., St. Louis, Mo.

WANTED—Strong boy, must be willing worker. FLICKER, 348 S. Broadway.

WANTED—Meat cutter. 818 W. 3RD ST.

Store and Office.

WANTED—A1 steno., must be single.......$200
Collector, under thirty.......$110
Adv. mgr., dept. store exp.......$250
Steno., clerk, near by.......$120
A1 salesman, college man, under 30.......$150
Steno., bill clk., downtown.......$125
LOS ANGELES COML. SERVICE, (Agency,) 238 Van Nuys Bldg., 7th and Spring sts.

WANTED—Exp. long hand bank bk-kp.......open
Experienced bank teller.......open
Burroughs book-keeper.......open
SOUTHWEST AUDIT & SERVICE BUREAU. Agency, 439 Cit. Nat. Bk. Bldg.

WANTED—STENO., young man (2).......$125
BURROUGHS ADD. MCH. OPR. (2).......$125
BANK TELLERS (2).......$150
EMPLOYERS' SERVICE BUREAU, (Agency,) 415 MERRITT BLDG., 8TH AND BDWY.

WANTED—Hardware salesman, one familiar with general lines of hardware, age 25 to 35, unless thoroughly qualified and able to furnish A1 references do not apply. Address BOX 476, HANFORD, CAL.

WANTED — Book-keeper, stenographer and general office man; must be A No. 1; state age, experience, references and salary expected. Address X, box 449, TIMES BRANCH.

WANTED—Competent book-keeper and stenographer at Calexico, Cal., steady position, chance for advancement. Apply box 1352, CALEXICO, CAL., stating age, references and salary expected.

WANTED — Shoe salesman, young man, experienced. Permanent position. Good salary. Apply CARNEY'S SHOE STORE, 112 E. Broadway, Glendale, Cal.

WANTED—Window trimmer and card writer, with or without advertising experience, for dept. store, San Joaquin Valley. Address BOX 476, HANFORD, CAL.

WANTED—Thoroughly experienced meat wrapper. 500 S. HILL.

WANTED—Stock boy. UNITED SHIRT & COLLAR CO., 752 S. L. A. st.

WANTED — Experienced groceryman. Call 3111 SOUTH VERMONT.

WANTED—First-class bushelman. CAMPEN CLOTHING CO., Long Beach.

Salesmen and Solicitors.

WANTED—STOCK SALESMEN WANTED. To work out of any one of the following offices: Los Angeles, Fresno, Sacramento and San Francisco. Big issue. One year's work. Best selling industrial stock on market today. Over $120,000 sold out of Los Angeles office the past three weeks. Company owned by crowd of well-known men, collectively worth over $5,000,000. Assets of corporation now over $1,500,000. Par value of stock $10 per share. Liberal commission and fullest co-operation given to salesmen. None but experienced salesmen, accustomed to closing large sales, need apply. A. L. EWING, 210 Marsh-Strong Building.

WANTED—BRIGHT AND ENERGETIC BOYS ARE WANTED, LOS ANGELES AND SURROUNDING TOWNS, TO SELL THE PICTORIAL REVIEW, AMERICA'S GREATEST WOMAN'S MAGAZINE. WE WILL GIVE YOU THE OPPORTUNITY OF BUILDING UP A POSSIBLE BUSINESS OF YOUR OWN AS WELL AS A SPLENDID SALESMANSHIP TRAINING. WRITE E. R. HOUSTON, SPECIAL REPRESENTATIVE PICTORIAL REVIEW CO., HOTEL CLARK, LOS ANGELES. WILL EXPLAIN THE PLAN TO YOU.

WANTED— REAL ESTATE SALESMAN. ONE CAPABLE OF HANDLING downtown business property. Good opening for live man who has made good in Los Angeles already. R. C. MITCHELL COMPANY, 616 Trust & Savings Bank Bldg.

WANTED— High class retired business man to handle applications for mortgages and building loans. Must know city and have car. Commission only. Interview by appointment. Tel. Wilshire 1464. Loan Dept. FRANK MELINE COMPANY, WILSHIRE AT VERMONT.

WANTED—Sales Manager, financially responsible. Must be able to carry stock in order to act as territorial representative for concern handling article of highest merit, a real household necessity; easy seller, big returns to hustlers. For particulars and appointment, address R, box 309, TIMES BRANCH.

WANTED—TWO HIGH-CLASS EXPERIENCED LIVE WIRE TRUCK SALESMEN FOR LOS ANGELES CITY. LIBERAL COMMISSION BASIS. SAMSON TRACTOR CO., 2733 S. FIGUEROA ST.

WANTED— GOOD OIL STOCK SALESMEN TO SELL HUNTINGTON BEACH STOCK, BIG LEADS. UNITY OIL CO., 434 CITZ. NATL. BANK BLDG.

THE NEW YORK TIMES can use 2 or 3 clean-cut, experienced salesmen in selling The War of the Nations Portfolio. This is a steady, dignified proposition for experienced men. See MR. BAXTER, between 8:30 and 9:30, Suite 200 Marsh-Strong Bldg. Absolutely no interviews granted after this hour.

WANTED—Salesmen, 4 live workers for road work, to interview merchants, bankers and doctors; $100 a week net easily made by men stung by work bug. No samples to carry, nothing to sell. No dull season. 405 I. W. HELLMAN BLDG.

WANTED — HIGH-CLASS SALESMAN with ability can earn big money, with splendid future, new and exceptional proposition, no stocks, no bonds. Liberal commission and co-operation. Apply SUITE 519, PACIFIC FINANCE BLDG.

WANTED—Single man to act collector and other outside work, opportunity to develop into credit work. In reply state age, experience and references. Address W, box 405, TIMES BRANCH.

WANTED—We have an opening on our sales force for 3 No. 1 house-to-house salesmen. $20 per day is easy. We pay every night. Call at Room 322, 520 S. BROADWAY, from 10 to 12 and 3 to 4.

WANTED—Salesman, (local territory,) must be "resultful;" a Christian; neat appearance, workers net $3800 year. ALPHA CO., 409 Columbia Bldg., 313 W. 3rd.

WANTED— THIS IS WORTH YOUR CONSIDERATION. Live wire salesmen for subdivisions and new houses. LEE WESTCOTT, 444 S. Hill st., 10 a.m.

WANTED—FIRE INSURANCE BROKER or solicitor to represent eastern company in Los Angeles; also one in every city Southern California. General Agent, 233 I. W. HELLMAN BLDG., Los Angeles.

WANTED — Experienced, high grade lubricating oil salesman for well-known line; one familiar with local conditions preferred. Salary and commission. Address W, box 383, TIMES BRANCH.

WANTED—Salesmen, if you want quick action and money in your pocket from first hour's work, investigate our new proposition. Call Room 5, 5th floor, 636 S. BROADWAY.

WANTED—Immediately, experienced classified advertising solicitor. Must be able to build up business and deliver the goods. State experience and salary wanted. Address H, box 284, TIMES OFFICE.

WANTED—Thoroughly exp. real estate salesman. Must be a hustler, and have a good car. Splendid opportunity for the right man, straight commission basis. Apply personally, WEISS REALTY CO., 3806 S. Main st.

WANTED—SALESMEN. Two high-grade electric appliance salesmen. See W. B. WILSON, 1908 S. Main, Sunday, 9 to 12 a.m. and Monday or Tuesday, 6 to 8 p.m.

WANTED—5 first-class adv. solicitors, newspaper exp. preferred, call Mon. or Tues., 9 to 12 a.m. 272 WILCOX BLDG., 2nd and Spring.

WANTED—Electric appliance salesman, substantial commission. Phone 53829, between 4 and 6 p.m., LLOYD E. WELLER, 1161 Echo Park ave.

WANTED—A young experienced phonograph salesman for Long Beach branch. Salary and commission. THE BLUEBIRD SHOP, Ville de Paris.

WANTED—Good live salesmen by stock and bond house, established 1914. See MR. MACK, 416 I. W. Hellman Bldg., between 10 and 11 a.m.

WANTED—Two salesmen to sell an nationally advertised product. 40 per cent commission, territory protected. See MR. HURLEY, 982 S. Hill st.

WANTED—Exceptional opportunity for salesman to act as branch manager for large manufacturing company. Big money for right man. Call MR. FIGART, Hotel Astoria.

WANTED—Experienced oil stock salesmen for big growing concern of Huntington Beach. Good commission and bonus. 227 TITLE INSURANCE BLDG.

WANTED—Salesman to handle building trade in city; liberal proposition to live man. Apply 500 E. 7TH ST.

WANTED—Salesmen with cars, $50 week and better. Apply 233 E. 6TH.

WANTED—Soap canvassers, good men can make from $10 to $15 day. Call PACIFIC SOAP CO., Inc., 5800 Central Ave.

WANTED—Salesman with car, must know city. A1 REALTY EXCHANGE, 530 Wilcox Bldg.

WANTED—Live wire with car, can sell real estate. See GRAHAM, 839 W. Washington. West 2235.

WANTED—Salesman, salary and commission, experienced man preferred. Apply 1322 CENTRAL AVE.

WANTED — Live wire real estate salesman with car. Good proposition open. SHAW & MERNIN, 429 Mer. Nat. Bank Bldg.

WANTED—Having acquaintance with cinema stars and producers; opportunity also open to women. Call 515 LISSNER BLDG.

WANTED—Electric appliance salesmen. S. & H. SERVICE ELECTRIC CO., Inc., Alhambra 1116.

WANTED—Salesmen, experienced, to sell active Huntington Beach oil stock, salary and commission. Apply 342 TITLE INS. BLDG.

WANTED—Real estate salesman with car. F. G. BAKER & SON, 7880 Santa Monica Blvd., Holly. 2495.

WANTED—Experienced real estate salesmen. Liberal commission. 7000 SUNSET BLVD.

WANTED—HELP—Male.

Salesmen and Solicitors.

WANTED—Salesman. Leading manufacturer of disc wheel equipment, standard on forty leading makes of motor cars, and well established in Southern California, has opening for 2 producing salesmen to develop retail sales. Must have successful record, own a modern car and willing to prove ability on a commission basis. Address W, box 451, TIMES BRANCH.

WANTED—Salesmen. Call 1930 S. MAIN.

Trades.

WANTED—

PRESSERS, UNDER-PRESSERS, OPERATORS, GENERAL TAILORS. FINEST WORKSHOP IN THE CITY. OPEN SHOP. L. A. COMMUNITY SHOP, INC., 120 E. 8TH.

WANTED—A combination printer and linotype operator to take full charge of well-equipped print shop and newspaper plant. Want a man who knows stock and prices and who can quote correctly from Franklin price list. Must be able to operate and care for Model 5 linotype and Cottrell drum cylinder press. To anyone willing to show interest in the business this position will start at $35 per week and commissions and grow rapidly into a fine paying proposition. Write, phone or apply in person to RIALTO RECORD, Rialto, Cal. Tel. 111-W.

WANTED—Clean cut middle aged expert auto mechanic for permanent position of working foreman, must be reliable, estimator on cost of repairs and experienced in meeting the public in a general repair shop. Application confidential and by mail only. State your qualifications. Salary $200 per mo. FEDERAL GARAGE, 4100-4106 S. Vermont ave.

WANTED—Linotype operators, compositors, floor men, pressmen, feeders, bindery men, women open shop, forty-eight hours, excellent working conditions; good wages; unions striking for forty-four hours. WELCH-HAFFNER PRINTING COMPANY, Denver.

WANTED—A young married man of settled habits to set type in our rubber stamp department. One with rubber stamp experience preferred. LOS ANGELES RUBBER STAMP CO., 131 S. Spring st.

WANTED—A competent decorative designer accustomed to handling first class work. Apply after 4 p.m., 701 TITLE GUARANTEE BLDG.

WANTED—A junior plumber, state wages and experience, city employment for reliable party, city. Address H, box 143, TIMES OFFICE.

WANTED—Job printer who understands Miller feeder preferred; permanent, modern shop. Write or phone, stating wages expected. COURIER, Oxnard.

WANTED—Sheet metal worker, one who has had experience with raising hammer and block on curved mouldings preferred. Apply ... MAPLE AVE.

WANTED—Blacksmith and woodworker. Inquire of MR. HAINES. Call Monday morning. 150 E. Jefferson.

WANTED — Cylinder pressman. Must be good. Non-union. Address W, box 560, TIMES BRANCH.

WANTED—First-class automobile mechanic. Right wages to the right man. TELEPHONE 559120.

WANTED—Completent platen pressman, Miller operator preferred; non-union. Address W, box 357, TIMES BRANCH.

WANTED—Plasterer to figure work on three bungalows. 100 S. EL CENTRO AVE. W. 6th st. car.

WANTED—First-class coat and dressmaker. WENZEL MARTIN DEHN, Ambassador Hotel.

WANTED—First class plumber, bring your tools. Apply 1343 THIRD ST., Santa Monica.

WANTED—A wagon painter. See MR. PLUE, Tuesday morning. L. A. Ice and Cold Storage Co., 7th and Santa Fe Railway tracks.

WANTED—Finish carpenters, don't apply unless you are a first-class mechanic. 621 S. HILL ST.

WANTED—Experienced flat work washer for rel of work. Apply EXCELSIOR LAUNDRY, 424 S. Los Angeles.

WANTED—Carpenter to take labor contract on 5-room bungalow, Glendale. TRUITT, 317 W. Doran. Glendale 1283-M.

WANTED—Linotype operators for catalogue department of large wholesale house. Address J, box 179, TIMES OFFICE.

WANTED—First class job compositor, steady position. H. A. MILLER, 456 W. 16th st.

WANTED—Experienced painter. Call 2614 E. FIRST ST.

WANTED—Good modeler. Apply factory RIGHT PEOPLE, Inc., 35th and S. Hill.

WANTED—SEVERAL GOOD CARPENTERS. 2035 E. 15TH ST.

WANTED—Stone mason, out of town job. Apply 201 NORMAL HILL CENTER.

WANTED—Auto painters. Apply at once. 2216 CENTRAL AVE.

WANTED—Electrician to figure on wiring a house. No. 372 W. MANCHESTER.

WANTED—Pants operator, steady work. 318 GERMAIN BLDG.

WANTED — 2 first-class finish carpenters. 821 THIRD AVE.

WANTED—First-class coat presser on men's work. Apply GEO. A. MAREK CO., 612 Lissner Bldg.

WANTED—First-class job compositor. None other need apply. Open shop. Apply Box 34, TIMES OFFICE, Pasadena.

WANTED—Upholsterer, first-class man. BAKER & CHILTON, 50 W. Colorado st., Pasadena.

WANTED—An artificial stone moulder; also helper. Apply 3117 SOUTH MAIN.

WANTED—Two good plasterers and 1 helper. 1717 SUNSET BLVD. Wilshire 3494.

WANTED—Tailor in second-hand store. 115 W. FIRST ST.

WANTED—Non-union linotype operators. 419 WILCOX BLDG.

WANTED—Non-union compositor. 419 WILCOX BLDG.

WANTED—First-class tailor. 816 W. 7TH ST.

Chauffeurs, Teamsters, Etc.

WANTED—Reliable truck driver and delivery man, steady work to right party, references. NUSSBAUM FEED & FUEL CO., 5900 S. Vermont.

WANTED — Combination cook, houseman, chauffeur, prefer French. Call SWEDISH AGENCY, 101½ S. Broadway.

Hotel, Restaurant, Club.

WANTED—Neat experienced man for general help, small country restaurant, board, room and good wages to right party. Only parties willing to stay lively need apply. Take White Bus at 5th and Los Angeles sts. PUENTE RESTAURANT, Puente, Cal.

WANTED—First-class house man. Filipino or Japanese. Must have good references. Apply at once. 7021 HOLLYWOOD BLVD. Holly. 3420. Garden Court Apts.

WANTED—Good steady cook, accustomed to dairy lunch work, day job, no Sundays. JERSEY LUNCH, 100 W. 7th.

WANTED—Pantry man. Must have experience with cold meats and salads. Apply JAHNKE'S TAVERN, 524 S. Spring.

WANTED—Experienced fry cook. 229 W. PICO.

WANTED—Pantry and vegetable man. PULLMAN CAFE, 113 W. 6th st.

WANTED—EXPERIENCED BUS BOYS. VAN NUYS HOTEL.

Farm and Garden.

WANTED—Gardeners, to sell fertilizer, good commission. E. M. HUDSON, 623 S. Spring. 65178.

WANTED—Man to work by the day, garden and general work. PHONE 31238.

WANTED—HELP—Female.

Miscellaneous.

WANTED—Apprentice girls to learn tailoring. Wages paid while learning. A good chance to learn profitable business. LOS ANGELES COMMUNITY SHOP, INC., 120 E. 8th.

WANTED— Cook and helper, country hotel, $125, raise, employer here, 10; hospital cook, $80; cook, bridge gang, 5 men, $60; 2 first-class waitresses, $75, board, Bakersfield; parlor maid, private family, Montecito, $60; exp. fountain girl, $17; raise. HESS EMPLOYMENT AGENCY, 126 W. 3rd, R. 405 Lankershim Bldg. 13871.

WANTED—GIRLS TO LEARN BURROUGHS CALCULATOR AND COMPTOMETERS. POSITIONS NOW WAITING FOR COMPETENT OPERATORS. PERSONAL ATTENTION. (SEE INST. ADV.) DAY AND NIGHT CLASSES. SCHOOL OF BURROUGHS CALCULATOR AND BOOK-KEEPING, 825 MARSH-STRONG BLDG.

WANTED—STENOGRAPHERS. To enroll for our SPEED and REVIEW CLASSES and prepare for good positions. COMMERCIAL AND CIVIL SERVICE. Day and evening classes. COMMERCIAL EXPERTS' TRAINING INSTITUTE, Grosse Bldg., 6th and Spring sts. (See Inst. Adv.)

WANTED—Cook and second maid, $75, $65; Swedish cook, $75; others, $60; second maids, $65; parlormaid, $60; nursery governess, $75; child's nurse, $60; another, $50. Cook and downstairs, $75. BONDED SERVICE, 408 Chamber Commerce.

WANTED—A girl, 20 to 30 years, to work in syrup room, manufacturing plant; must be capable, strong, healthy and naturally scrupulously clean. Steady job for the girl who makes good. CALIFORNIA CRUSHED FRUIT CO., 2667 S. Vermont.

WANTED—Girls, Gregg-Underwood girls, in constant demand. Every girl should have a business education. MODERN BUSINESS COLLEGE, 253 Broadway. Day and evening. (See Instruction adv.)

WANTED—Cook, ranch, $90; child's nurse, $75; housegirls, $50 to $85; cook, first-class family, $80; call early, get the best. SWEDISH AND AMERICAN EMP. AGENCY, 101½ S. Broadway.

WANTED—Earn Salary While Learning. Secretarial, Banking, Accounting Course. Central Business Col., Chamber Com. Bldg.

WANTED—Girls, wages $1 per hour, steady. Apply POPPY CONCESSION, 35P W. Pike, Long Beach.

WANTED—HELP—Female.

Miscellaneous.

WANTED—

BINDERY WOMEN.

EXPERIENCED MACHINE AND TABLE WOMEN. PERMANENT POSITION. GOOD WAGES. APPLY

MASTER PRINTERS' ASSOCIATION,
419 WILCOX BLDG.,
SECOND AND SPRING STS.

WANTED — BKPR.-STENO.......$100
STENO., asst. in salesroom.......$85
INSURANCE STENO., local exp.......$90
DICTAPHONE OPERATOR & clerk.......$80
BILL CLERK, use comp.......$75
THE PACIFIC AUDIT & SYSTEM CO., INC., 802 Story Bldg. (Agency.) 6th & Broadway.

WANTED—Clerk in shipping dept. of wholesale house. Must be good at figures. One with knowledge of typewriting will be given preference. Salary $80 per month to start. State age and experience. Address W, box 380, TIMES BRANCH.

WANTED— STENO., some ins. exp.......$85
COMPTOMETER OPR., typist.......$85
REMITTANCE CLERK, bank.......$80
HUMMEL BROS. (Agency,) 539 Douglas Bldg.

WANTED—Bkprs., stenos., typists, etc. BETTER REGISTER. Openings constantly, mostly filled without advertising. F. S. BEAVIS, Agency for "EVERYTHING HUMAN FOR THE OFFICE," Chapman Bldg.

WANTED—Girl to work on collars. Apply STERLING LAUNDRY, 777 Clanton st.

WANTED—Make big money at home, doing needlework, china transferring, tinting, all or spare time. 440 W. 61ST ST., between 9 and 5.

WANTED—Experienced refined young girl for shampooing and manicuring. Harper Method. 328 MERCHANTS' NAT. BANK BLDG.

WANTED—A woman for mixed work in sanatorium. Apply 341 N. NORMANDIE PLACE. Take Heliotrope car to Rosewood, walk west 4 blocks.

WANTED—Ladies and girls artistically inclined, copy designs at home, spare time; pay $6 to $24 per day. Call WOMAN'S ART EXCHANGE, 223 W. 2nd st., Room 211.

WANTED—Several ladies at once for special organization for national association. Pleasant and profitable employment. No experience necessary. Call 125 SOUTH BROADWAY.

WANTED—Learn hairdressing, marcel waving, hair mfg. LEADER COLLEGE. Est. 12 years. 224 Mercantile Place. (See inst. adv.)

WANTED—Lady to assist office exchange for free stenography-book-keeping course and expense money. 401 DOUGLAS BLDG.

WANTED—Teachers, Cal., Ariz., Nev. PACIFIC TEACHERS' AGENCY, 531 Mason Bldg.

WANTED—Girl to make herself generally useful in factory. POPULAR CLOAK & SUIT CO., 106 W. 3rd st.

WANTED—Intelligent woman for light work on novelties. 224 S. SPRING, Room 528.

WANTED—Ladies for needlework and tatting at home. Make $10 to $20 weekly. Apply 1616 S. GRAND, bet. 10 and 4.

Store and Office.

WANTED—
French-English steno., country.......$150
A-1 steno., receptionist, downtown.......$100
Legal steno., 4 years' legal exper.......OPEN
Bkpr.-steno.......$110
Typist, clerk, good penman.......$100
Burroughs posting machine opr.......$85
Clerk, typist, knowledge Burroughs posting machine.......$110
Elliott-Fisher bkpr.......Open
Policy writer, local fire ins. expr.......$100
Steno., downtown, light work.......$85
Legal steno.......$100
A-1 typist.......$75
Bkpr.-steno., beginner, film company.......$85
LOS ANGELES COMMERCIAL SERVICE (Agcy.,) 238 Van Nuys Bldg., 7th & Spring.

WANTED—Stenographers, some book-keeping, $90; automobile, open; bank, open; broker, $75; insurance, $100; advertising, open; bank, $80; temporary, $85; imperial, open. MISCELLANEOUS, Clerical, stationery experience, open; book-keeper, $100; drug buyer, open; automobile insurance, typist, $100; bank remittance typist, $80; Elliott-Fisher book-keeper, open. Employment Agency. MR. KINLEY. Organization Builders. 400 Central Bldg.

WANTED—SECRETARIAL or COMMERCIAL. "Summer rates" (3 mos. $50.) See in. ad. Comptometer, 6 wk. $25. Book-keeping, 6 wk. $25. "Night school," 6 wk. $10. Central Business Col., Chamber Com. Bldg.

WANTED—CLERICAL ASST., adv. exp.......$85
BOOK-KEEPER, insurance exp.......$100
LEGAL STENO., not over 30.......$100
BK-KPR.-TYPIST, 22-30, good pen.......$85
EMPLOYERS' SERVICE BUREAU (Agency,) 415 MERRITT BLDG., 8TH AND BDWY.

WANTED—Young lady for laundry office. Must be thoroughly experienced in figuring lists and booking. No other need apply. Good pay. Apply 901 E. 8TH ST., Wardrobe Laundry.

WANTED — Experienced stenographer, must be rapid operator, also do general office work and be able to talk well over the phone. POTTER-STRUTZ RADIATOR CORP., 5954 Pasadena ave. Garv. 1928.

WANTED—Experienced candy salesgirls, for extra work, mostly night shift, 3 or 4 days per week. THE METROPOLITAN, 449 S. Broadway.

WANTED—Experienced capable saleslady in bakery. Good wages. Pleasant surroundings. Address giving telephone number, J, box 41, TIMES OFFICE.

WANTED—Secretarial Course — thorough training given in exchange for part-time work in office. Experience not necessary. Apply MACKAY BUSINESS COLLEGE, 9th and Main. 63192.

WANTED—Burroughs book-keeper.......$100
Stenographer, 24-28, meet public.......$100
Comptometer operator, typist.......$80
SOUTHWEST AUDIT & SERVICE, Agency. 439 Cit. Nat. Bank Bldg.

WANTED — Thoroughly experienced bookkeeper and typist for wholesale paper business. State experience and age. Address V, box 576, TIMES BRANCH.

WANTED—Telephone operator in apt. house. Apartment for part pay. BROADWAY 6160. Ask for manager.

WANTED—Protestant woman, 35 to 40, refined and business ability, good prospects. Address H, box 235, TIMES OFFICE.

WANTED—Young lady stenographer, some knowledge of book-keeping; references required. Call 509 W. 5TH ST., after 10 a.m.

WANTED — Experienced candy saleslady. CALIFORNIA CANDY FACTORY, 432 S. Hill.

WANTED—Experienced millinery saleslady. Apply SWELLDOM, 333 S. Broadway. Millinery Department.

WANTED—Stenographer to work in country bank, wages $100 per month. Inquire 617 BLACK BLDG.

WANTED—Young girl only for orange juice stand. 315 W. 6TH., bet. 12 and 2.

WANTED—Inexperienced girl for general office work. Apply 779 TOWNE AVE.

WANTED — Experienced and unexperienced bindery help. 2030 E. 7TH ST.

Saleswomen and Solicitors.

WANTED—Two girls, not over 20, neat appearing, earn $5 to $10 daily in Los Angeles, on high-class magazine subscription proposition. Experience unnecessary. See MISS DEAN, 10 to 12 Tuesday, Cumberland Hotel, 243 S. Olive. Come prepared to work.

WANTED—Can you walk? Can you talk? Have you a good appearance? Come see us. We show you the way to the $$$. Money every night. 516 GROSSE BLDG., 124 W. Sixth st., from 9 to 10 a.m. or 4 to 5 p.m.

WANTED—LADIES TO DEMONSTRATE AND TAKE ORDERS FOR THE DOLLIE VON APRONS. CAN MAKE FROM $5 TO $7 A DAY. 155 E. 53RD ST.

WANTED—Ten intelligent young ladies to sell active oil stock, salary and commission; good opportunity for right parties. Apply 342 TITLE INSURANCE BLDG.

WANTED—Good live saleswomen by stock and bond house, established 1914. See MR. MACK, between 11 and 12 a.m. 416 I. W. Hellman Bldg.

Trades.

WANTED—Experienced Kodak printer on Velox and Azo paper. Also experienced dark-room girl for developing films. Steady position. Apply MR. PHILLIPS, 510 S. Broadway.

WANTED—Experienced operators overcasting union special double needle cylinder, single needle power machine making organdie and gingham dresses. 304 E. FIFTH ST.

WANTED—Operators, girls who can operate power machines, sewing Jersey jackets. 814 S. SPRING, 3rd floor.

WANTED—Experienced bindery girls, nonunion. Address V, box 581, TIMES BRANCH.

WANTED—First-class experienced hand ironer. See DOWNING, California Laundry, 1025 N. Vine st. 57599.

WANTED—Operators on bathrobes. Must be experienced. HANNAFORD CO., 346 S. Los Angeles.

WANTED—Experienced drapery sewers, good wages. WILSHIRE DECORATORS, 132 N. Western ave.

WANTED—Female cook for institution near city. 515 MARSH-STRONG BLDG.

WANTED—HELP—Female.

Trades.

WANTED— OPERATORS EXPERIENCED ON LADIES' NECKWEAR AND SILK UNDERWEAR. STEADY WORK. FULL TIME. GUARANTEED SALARY AND BONUS. PERMANENT POSITIONS ASSURED TO EXPERIENCED OPERATORS. APPLY ANY TIME BETWEEN 8 A.M. AND 5:30 P.M., SAM ROSENBERG & CO., 741 SOUTH WALL STREET.

WANTED— —WANTED
OPERATORS FOR SINGLE, 2 NEEDLE, BUTTON HOLE AND TRIMMER MACHINES, FOR OUR KHAKI GARMENT AND KNIT BATHING SUIT FACTORIES. A FEW LEARNERS TAKEN. ALSO WORK SENT OUT TO HOMES. MYERS MANUFACTURING CO., 228 SOUTH LOS ANGELES ST.

WANTED— OPERATORS. EXPERIENCED. SINGLE NEEDLE OPERATOR AND COLLAR MAKERS. CALNEVAR SHIRT CO., 755 S. LOS ANGELES ST.

WANTED—Buttonhole makers, also all kinds of tailoress, finest workshop in the city. Open shop. L. A. COMMUNITY SHOP, INC., 120 E. 8th.

WANTED— EXPERIENCED HEMSTITCHERS AND OPERATORS ON LADIES' NECKWEAR. APPLY ALL WEEK. BENJAMIN KAPLAN & CO., 737 S. LOS ANGELES ST.

WANTED—Knitters to work at home, under direction; good pay. Address HJ, box 490, TIMES OFFICE.

WANTED—Finishers on Jersey coats. Apply at once. MODEL CLOAK MFG. CO., 129 W. 3rd st.

WANTED—Experienced ladies' fancy presser. Good wages, must be experienced. 221 E. BROADWAY. Phone Glendale 72.

WANTED—First-class finisher and buttonhole maker on men's coats. Apply at once. 507 DELTA BLDG., 426 S. Spring.

WANTED—Finishers, girls experienced on Jersey jackets. 814 S. SPRING, 3rd floor.

WANTED—Pressers, girls who can press Jersey jackets. 814 S. SPRING, 3rd floor.

WANTED—Pants finisher, pay union wages. Steady work. 114 S. SPRING ST., Rm. 29.

WANTED—Finisher on 1st-class trousers. 509 W. 6TH ST.

WANTED—Finishers on pants, experienced. 432 S. MAIN ST. Rm. 20.

WANTED—Finisher and helper in tailor shop. 530 W. WASHINGTON.

WANTED—Girl Gordon press feeder. Apply 911 E. 7TH, California Ticket Co.

Household and Domestic.

WANTED—Will give girl, who is working way through school, board, room and wages, in exchange for light housework and care of 6-months-old baby. Call 130 N. MARIPOSA.

WANTED—Maid, daily general housework for 6 rooms of modern home; some assistance with 2 young children. Children's laundry, electric washer. No cooking or heavy work; lovely room and bath. PHONE 74756.

WANTED—Young capable girl, fond of babies, to help in nursery, one to go home nights preferred, but not necessary. Take Garvanza car marked York Blvd. to end of line. MRS. MITCHEL, 4016 York Blvd.

WANTED—Woman to cook and do downstairs work. Family 2 adults, 2 children. Nurse employed. Residence, South Pasadena. $60 per mo. PHONE 331408. References.

WANTED—Lady willing to do light housework in exchange for home, young couple with little girl, beautiful home in country. State age and health in letter. Address J, box 129, TIMES OFFICE.

WANTED—Competent white maid with references for housework, 3 in family. No children, no laundry work. Apply 1530 HAYWORTH AVE. Phone 579465, Hollywood.

WANTED—Girl for cooking and downstairs work. Must be good plain cook. Wages $65. Apply 682 S. KINGSLEY DR. Phone 580118.

WANTED—Capable woman to assist in housework and care of 2 children. Phone or write to MRS. JAMES W. POST, Tofrance, Cal.

WANTED—Woman or girl to assist with housework in private home in Glendale. Phone Glendale 435-M or call 400 N. ISABEL.

WANTED—Girl for cooking and downstairs work, must have local references, wages $50. Apply 907 S. WESTERN AVE., before noon.

WANTED—Reliable woman or practical nurse to assist with young baby, permanent place for right party. Wages, $15 a week. Phone mornings, 57033.

WANTED—Protestant woman for housework and some care of 2 children, light work, no home; small compensation. Call at 1843 W. 47TH ST.

WANTED—Cook and housekeeper, must be first-class cook and thoroughly competent in every way. Best of references required. Call HOLLY. 1136.

WANTED—16-year-old girl to care for girl 6 years old for home, small compensation. VERMONT 6890.

WANTED—Girl for general housework. Apply 1406 W. ALHAMBRA ROAD, Alhambra, or phone Alhambra 886-M. Mrs. Doyle.

WANTED—Woman for general housework, must be good plain cook. 3 Adults. PHONE 52364.

WANTED—Mother's helper. No laundry. Little cooking. 3 in family. No colored. 420 S. ST. ANDREWS PL. 568492.

WANTED—Clean strong competent girl, general housework, 3 adults, $50 month. WEST 58.

WANTED—Maid for general housework. Must be good, clean cook. Good wages. 568169. 320 S. ST. ANDREWS PL.

WANTED—At once, cook, general for small family. Good wages and good home. Apply MRS. WILLIAMS, 1508 S. Van Ness.

WANTED—White girl or woman for light housework, easy place, but must be neat and clean. Apply 4176 S. DENKER. Ph. 26450.

WANTED—Working housekeeper for widower, one child. 1911 SUNSET BLVD. Call afternoons.

WANTED—Protestant girl for cooking and light housework, 2 adults, 2 boys, no laundry. References. 560423.

WANTED—Woman to take care of three children and do upstairs work. Wages $60. References required. Call 567955.

WANTED—Middle aged woman for general housework. References required. Tel. WILSHIRE 2643.

WANTED—A girl to do general housework, must be a good cook, 3 adults and good wages. 984 S. HOOVER ST. Phone 52674.

WANTED—Girl for general housework, go home nights. 4710 CIMARRON. Vermont 4655.

WANTED—Woman for general housework. Apply 980 ARAPAHOE ST. West 11th st. car.

WANTED—Good girl for general housework, Swede or colored, live in good home. 577060 during day, 579512 evenings.

WANTED—Reliable girl or middle-aged woman for plain cooking and downstairs work. 71322.

WANTED—Good girl for general housework, good wages. Phone 74966 or call 1263 5TH AVE.

WANTED—Nursegirl to care for infant. Call Monday. 300 CITIZENS' NAT. BANK BLDG.

WANTED—Young woman for general housework. Good cook, wages $65. 320 S. NORTON AVE. West 6th st. car.

WANTED—Competent girl for general housework, in family of 2, mother and daughter. PHONE 59274.

WANTED—Woman waitress in confectionery store, one who can make salads, soups and sandwiches. 5080 HOLLY. BLVD.

WANTED—Reliable woman to care for invalid and assist with housework, $25 mo. SOUTH 164.

WANTED—Woman for general housework. Good plain cook. References required. Call 567955.

WANTED—Steady, healthy woman to cook and serve meals and help with downstairs cleaning, no laundry. CALL 74186.

WANTED—Competent girl for general housework, 2 adults, 2 children. Apply 880 S. CRENSHAW.

WANTED—Young woman for general housework. C. S. preferred. 51511. 1623 REID ST.

WANTED—Girl for general housework and cooking; no laundry. WIL. 888.

WANTED—White girl for general housework. Good wages. PHONE 72073.

WANTED—HELP—Female.

Household and Domestic.

WANTED—High school girl assist in light housework. CALL 508350.

WANTED—White woman for ironing and cleaning, 1 day a week. Phone VER. 4462.

WANTED—A good cook. Call Hollywood 1597, ask for JOSEPH.

WANTED—Young woman for general housework. 5 in family. 567154.

Hotel, Restaurant, Club.

WANTED—Pastry cook who can prepare dainty desserts for exclusive seaside resort. Address H, box 11, TIMES OFFICE.

WANTED—Experienced maid at the Alhambra Hotel, 315 N. BDWY. Come prepared for work.

WANTED—Waitress. Apply 106 W. PICO. No Sundays.

WANTED — Experienced waitress. 4262 MONETA.

WANTED—Experienced middle-aged chambermaid, white. Address 735 S. OLIVE.

Professions and Vocations.

WANTED—Nurse, graduate, general duty, $85; and night nurse, $100. General hospital. Western State. Address H, box 70, TIMES OFFICE.

WANTED—Graduate nurses for general duty in out of town hospitals. Salaries $80 to $100 per month. See IOLA PIERCE, 1028 S. Hope st.

WANTED—HELP.
Male and Female.

Miscellaneous.

WANTED—Man and wife for country place. References required. Phone 101-J. ARCADIA.

Investment Required.

WANTED—Have good salaried positions for several men or women. New co-operative mfg. co. Unlimited demand for products. Big profit. Must invest $100 to $500. Easy terms. See MR. WALTON, 615 Homer Laughlin Bldg.

WANTED—Managing partner for improved ranch, by young lady owning three ranches who has too much responsibility. Must make some investment. Inquire of ORA KEITHLEY at Trinity Hotel.

WANTED—In each S. Cal. city and county where electricity is used, a live man with small capital, to sell our line to business houses, of all kinds. Work for yourself in a clean business with large profits. HUNTER & PHIPPS, 541 C. of C. Bldg.

BE YOUR OWN BOSS. Produce a necessity, and fortune is yours. See my iceless refrigerator, easily made. Big profits. Exclusive territory open. 136 W. PICO ST.

Instruction Course.

WANTED—PITMAN, GREGG, GRAHAM AND MUNSON stenographers. THE BEST review course—just what YOU need, at MODERN BUSINESS COLLEGE, 253 Broadway. C. A. GROMMET, Manager.

WANTED — Ragtime piano and saxophone playing taught in 10 to 20 lessons; write for information. CHRISTENSEN SCHOOL, 730 S. GRAND. 62562.

WANTED—Learn picture acting at HOLLYWOOD STUDIO, 5624 Virginia ave. Phone 59162. Full course $20. South Hollywood car.

WANTED — Girls to learn marcel waving, hairdressing, dyeing, hennapacks, hair mfg. FLORENTINE COLLEGE, 227 Mercantile Pl.

WANTED—SCHOOL OF BURROUGHS calculator and comptometer. 825 MARSH-STRONG BLDG.

WANTED — "NIGHT SCHOOL," $7.50 Mo. Comptometer, Shorthand, Book-keeping. Central Business Col., Chamber Com. Bldg.

WANTED—HIGH-SPEED SHORTHAND in 10 lessons. D. J. B. SAWYER, 728 Bryson Bldg.

WANTED — Commercial Experts' Training In., GROSSE BLDG., Sixth and Spring.

WANTED—The barber business taught right. MOLER BARBER COLLEGE, 429 E. 5th.

WANTED—Men to prepare for acctg. positions. W. W. BABCOCK, 524 Title Ins. Bg.

WANTED—Men and women to prepare for govt. positions. MR. HOPP, 726 Story Bldg.

WANTED—U. S. Tractor, Auto & Engineers' Exchange, 154-156 N. LOS ANGELES ST.

WANTED—Learn more, earn more. International Cor. Schools, 830 HAAS BLDG.

WANTED—Practical auto and tractor course. N.A.S. 809 S. Figueroa. Catalogue free.

WANTED—Learn linotype operating at school. Call at 811 E. FOURTH ST.

WANTED—Men to learn tractor engineering. 1386 SAN JULIAN ST.

WANTED—Learn beauty culture. Leader College. Estab. 12 yrs. 228 MERCANTILE PL.

WANTED—Ladies to learn hairdressing. MacDONALD, 204 Mercantile Place.

WANTED—Get started right. Visit Y.M.C.A. AUTO SCHOOL, 733 S. Hope.

EMPLOYMENT AGENCIES.

ALEXANDER'S AGENCY for efficient help. 510 CERES AVE. Pico 2800.

WANTED—SITUATIONS, Male.

Miscellaneous.

WANTED—Young man, 25, employed for 18 years for a large incorporation, 7 years as foreman, 4 years supt. in general farming and stock raising with best of references, wants a similar position of responsibility, willing to go anywhere. Also speaks Spanish, French and Italian fluently. If you have an opening for a good business man address G, box 135, TIMES OFFICE.

WANTED—A former army officer of the late war, with the following qualifications desires position of any kind in order to support his family. Railroad and highway construction. High explosive expert, cement, concrete, bridge and pier work, landscaping, tree surgery, green-house and farm management. Address J, box 187, TIMES OFFICE.

WANTED—Young business man, 26, college education, admitted California bar 1916, desires permanent connection with reliable firm, where initiative and executive ability are demanded. Address W, box 505, TIMES BRANCH.

WANTED—Young executive, 32, chemical engineer, has had both plant and office experience, and can handle men; wishes connection, near L. A., where intelligence, loyalty and sense of responsibility are wanted. Address G, box 30, TIMES OFFICE.

WANTED—Have had 10 years' selling experience in hardware line, can furnish first class references. Wish position in retail hardware store if possible. EARL F. DAVIS, Box 370, Monrovia, Cal.

WANTED—Experienced Creamery, Milk and Ice Cream man, looking for a good position in creamery, dairy or ice cream factory. Address PETERSEN, 718 Waterloo st., Los Angeles.

WANTED—Experienced dry goods man wishes position as manager and buyer or assistant manager. Scotch and American experience, first-class references. Not afraid of work. Address J, box 296, TIMES OFFICE.

WANTED—Young man college grad., excellent, desires position of responsibility, either full time or afternoon and evening. PHONE 28606.

WANTED—Young man wants work of any kind. Can drive light truck or touring car. Phone LINCOLN 2819.

WANTED—Position by Chinese young man, cook for family. B. K. WONG, 500 N. Los ANGELES.

WANTED—See Wizard signs and show cards, 102 WILSON BLOCK, First and Spring sts. Phone Pico 528.

WANTED—Work by reliable, clean, willing, middle-aged man. Address J box 25, TIMES OFFICE.

WANTED—Work, well educated, practical, active, American, 36, handy, obliging. Ph. 65404. S. K., 548 Wall st.

WANTED—A young man, colored, wants 3 half days work a week, cleaning house or apt. PHONE 66380.

WANTED—By colored man, porter janitor or apartment house work, reliable and very thorough. SOUTH 7118.

WANTED—By colored man, work any kind. Phone F. ELLSWORTH, South 7054-J.

WANTED—Boy, 18, wants work in garage or vulcanizing place. PHONE 554-590.

WANTED—Work by janitor or porter. 1606 E. 9TH. Bdwy. 7088.

Store and Office.

WANTED—Single man, 27, with 3 years' accounting schooling, and 10 years' clerical cost accounting experience, 6 mos. local experience, desires permanent position, no agency. Address G, box 110, TIMES OFFICE.

WANTED—Middle-aged man, twenty years' bank and office experience desires position in or near Los Angeles. Permanent position more object than large salary. Address H, box 120, TIMES OFFICE.

WANTED—Married man, with 20 years' bank and office experience, wants permanent position with Southern Cal. bank. Willing to start moderate salary. References A-1. Address H, box 122. TIMES OFFICE.

WANTED—Book-keeper, wants part time work, books opened, kept or supervised. Thorough accountant. Time or contract. Address X, box 450, TIMES BRANCH.

WANTED—Spanish and American speaking young man wishes clerical work for some reliable firm. Address H, box 260, TIMES OFFICE.

WANTED—Capable, experienced gentleman would like position in secretarial line. Can speak 4 languages. 1892 N. ALEXANDER. Holly 1839.

WANTED—Position as auditor, retail lumber yard manager, by man having had fourteen years' experience. A1 references. Address L. S. FUDER, 110 E. Olive st., Corona, Cal.

WANTED—Position, stenographer, 8 years' experience. Also assistant book-keeper and timekeeper. Address G, box 256, TIMES OFFICE.

WANTED—Experienced book-keeper, desires position, married; best references. Can be bonded. Address J, box 232, TIMES OFFICE.

WANTED—Books to keep on part time basis. Accountant, auditor. Phone COLVIN, 10709.

WANTED—By competent stenographer; knowledge of book-keeping. 19503.

Salesmen and Solicitors.

WANTED—Position as city salesman. Can furnish best references. Address G, box 55, TIMES OFFICE.

Trades.

WANTED—First-class mechanic desires position as repairman, pumps and engines; references. Address W, box 552, TIMES BRANCH.

WANTED—Carpenter work of any kind at reasonable price. Phone VERMONT 302.

WANTED—Electrical work licensed electrician, by day or contract. PHONE 25338.

WANTED—SITUATIONS, Male.

Trades.

WANTED—By first-class practical mechanical engineer, toolmaker and designer. Many years' experience on best complicated machines, tools and inventions. Can prove it by actual work. Best references. Steady. Would appreciate advancing position with reliable party. Salary secondary. Please phone Ver. 2184 or write 5848 S. FLOWER ST.

WANTED—Position, vulcanizer, 9 years' experience in vulcanizing and retreading. Able to take charge for a shop. A1 references. Address G, box 76, TIMES OFFICE.

WANTED — All-around hand compositor wants position where can learn linotype; city or suburban. Address J, box 165, TIMES OFFICE.

WANTED—By machinist, work in automobile shop, to learn automobile business. Wages secondary consideration. Address W, box 395, TIMES BRANCH.

WANTED—Carpenter wants job by day, rough, finish. Very reasonable. MAIN 5090. Address H, box 252, TIMES OFFICE.

WANTED—Painter seeks work. First-class mechanic, inside or out. Call or drop card to 1658 E. 49TH ST. No phone.

WANTED—Position as chauffeur, good mechanic, on all makes of cars; good references. Address J, box 134, TIMES OFFICE.

Chauffeurs, Teamsters, Etc.

WANTED—Steady position as chauffeur, with room and board preferred. Reliable young man, understanding automobiles thoroughly, and quite willing to also do gardening and other work for very reasonable salary. No family experience as chauffeur. Can speak French very fluently. References. Address J, box 32, TIMES OFFICE.

WANTED—By Japanese automobile mechanic, first-class work at your own garage as caretaker. Have 3 years' experience in the high-class shops, Cadillac, Marmon and other cars. Work by hour or day, except Sundays or Holidays. GEORGE KURO, Market Garage, 845 S. San Pedro st. Phone 66687.

WANTED—Position by French chauffeur, 1st-class mechanic, experienced on best cars; careful driver; know city and roads; single; will travel anywhere; want good steady place; excellent local and foreign references; reliable. Address G, box 14, TIMES OFFICE.

WANTED—By young married man, steady position with private family as chauffeur, can drive any car and willing to go gardening work. Call MR. C. L. CARLSON, Room 22 St. Alban Hotel, 460 E. 4th st.

WANTED—First class chauffeur with experience as mechanic, can drive any car, afternoons, evening and both, reasonable. EARLE ROSENTHAL 557851. 1135½ S. Vermont.

WANTED—College man would like to drive car to any point in Middle West, to pay expenses. Address H, box 79, TIMES OFFICE.

WANTED—By chauffeur, private family, acquainted with city; references furnished; formerly with H. L. Arnold Garage. PHONE 59598.

WANTED—Position with private family as chauffeur, good mechanic and driver. Address H, box 78, TIMES OFFICE.

WANTED—Position by Japanese, expert chauffeur, 6 years' experience on high-grade cars. Best references. Phone 11980. AKITA.

WANTED—Experienced chauffeur on all cars, to drive evenings, for special parties or long trips Sundays. Phone 14083, any time.

WANTED—Reliable Japanese chauffeur wishes position, 15 years' experience handling machine; will take care garden. 62113. JOE.

WANTED—By chauffeur, willing, gardener and houseman, good references. Phone MAIN 1095.

WANTED—By expert chauffeur and mechanic, high-class family; references. PH. 12639.

WANTED—Position by competent chauffeur; references. HOLLY. 4261.

Hotel, Restaurant, Club.

WANTED—Two Filipinos, first-class cooks, want job together, one place, Hotel, Club, Restaurant or family. Have many years' experience in cooking, city or country. Address J box 54, TIMES OFFICE.

WANTED—Filipino, first-class cook. Hotel, restaurant, especially high-class family, city or country. PHONE 15321, room 36.

WANTED—By first-class, all around American cook, place in city or country. BRADNER, 228 E. 2nd st.

WANTED—By hotel clerk, experienced and reliable, city or country. BOX 229, HOTEL NADEAU, or Tel. Bdwy. 5454.

WANTED—Neat dishwasher's job. Address J, box 176, TIMES OFFICE.

WANTED—Chinese cook wants job in hotel, camp, family. MAIN 5280.

Professions and Vocations.

WANTED—Industrial relations manager, desires connection with progressive organization. Wide experience with large mfg. concerns. Best of references. For interview address J, box 173, TIMES OFFICE.

WANTED—As building superintendent by experienced man or anything in building lines. Address J, box 215, TIMES OFFICE.

WANTED—Mechanical draftsman, experienced in all pump station design and mapping. THOMAS L. BROWN, Phone 64794.

Farm and Garden.

WANTED—Position on alfalfa ranch by man and wife and grown son, 35 years old, who is good gas engineer, tractor, truck, pumping plant; 12 years' experience in California farming. Orchard work of all kinds. Would like room for garden and chickens. F. W. NAUMAN, 282 Parkside Ave., Los Angeles.

WANTED—Expert Japanese gardener wishes to work 3 or 4 hours in the afternoon near Wilshire district. Good worker. Best references. Phone 54878. HOKIYAMA, care California Nursery.

WANTED—By competent caretaker, gardener, irrigate, prune, care for cow and horse. Single, middle-aged. Ph. Bdwy. 661. HENRY NORTH.

WANTED—Landscape work and care of places at reasonable prices. JUCH'S NURSERY. Phone So. 3898.

WANTED—Work, first-class Japanese gardener, small garden, day or month. TOGO, 625 S. Western.

WANTED—Reliable (colored) regular work caretaker, gardener or general. Refs. So. 4800-R.

House Servants, Caretakers.

WANTED—As caretaker or other light employment, by trustworthy middle-aged married man. Colorado 5128 or box 5, TIMES OFFICE, Pasadena.

WANTED—House cleaning, vacuum and windows, and floor waxing. MR. HOUSEMAN, 14841.

WANTED—Man (45) married, no children, wishes position caretaker or janitor. Address J, box 29, TIMES OFFICE.

WANTED—Japanese, first-class cook in family; also do housework, city or country. Address H, box 236, TIMES OFFICE.

WANTED—Young boy wishes position as a schoolboy worker in small family. PHONE 64606.

WANTED—Window cleaning, general house cleaning and floor waxing. 41264.

Carpentering, Paperhanging.

WANTED—Carpentering. Contracting. Alterations. Additions. Sleeping Porches. Estimates cheerfully given. HARGREAVES & CO., 2645 SOUTH NORMANDIE BLVD. Phone 72229.

WANTED—Brandon for paperhanging, painting, tinting, plaster patch. We do our own first-class work. Prices reasonable. 288495.

WANTED—Painting, tinting or paper hanging. Interior or exterior work. Estimates cheerfully given. Call us for reasonable rates. Service and efficiency. Phone 554750.

WANTED—Building and alterations of any kind. Large or small. WEST 7033 or evenings, 62653.

WANTED—Painting, best material and workmanship, nothing cheap but the price. Estimates cheerfully given. SOUTH 6284-W.

WANTED—PAINTING AND TINTING. BEST MATERIAL AND WORKMANSHIP. Guaranteed work. Call GATES, South 1006.

WANTED — HOUSE PAINTING, TINTING, BEST MATERIAL, MY WORK IS BETTER THAN A BANK NOTE. 77981.

WANTED—Paperhanging, painting, tinting; plaster repairs. Most reasonable, best service. Broadway 4356.

WANTED—Interior decorating and painting done very reasonably. We do the work ourselves. 41131.

WANTED—By an experienced carpenter and builder, bungalow or repair work. Phone WEST 5187, best references.

WANTED—Tinting, plaster patching, cement and brick work. Call SOUTH 4442-J.

WANTED—Let us figure your painting, tinting and paper hanging. VER. 2304.

WANTED—Painting and paperhanging; Call 288467.

WANTED—Tinting, painting and paperhanging. Absolutely guaranteed. 19484.

WANTED — PAPERHANGING, $4.00 PER ROOM, furnish everything. Call 82952.

WANTED—Painting, paperhanging and tinting. VERMONT 5409.

WANTED—By first-class carpenter, day or job, alterations any kind. 16291.

Day Work.

WANTED — Experienced, general house cleaning, city references. PHONE 24021, ask for GEORGE.

WANTED—Housecleaning, etc., experienced Japanese, day, steady. Call 21786 after 6 p.m.

WANTED—By gardeners and housecleaners, competent white men. Phone 12639. MAIN 1095.

WANTED—Yard cleaning, digging, cut wood. Have tools. 8 hours. $3.85. 61268.

WANTED—General housecleaning, good work, reasonable. H. I. YORKE, Bdwy. 1810.

WANTED—House cleaning, experienced colored. WILLIAM SMITH, Phone 61008.

WANTED—House and window cleaning for particular people. PHONE 20791.

WANTED—Gardening or other work, reasonable. Tel. SOUTH 2255-J.

WANTED—Willing worker, any kind of labor job. Phone SOUTH 1503-W.

Repairing, Cleaning, All Kinds.

WANTED—Have your spring cleaning done by the STAFFORD HOUSE & WINDOW CLEANING SYSTEM, price reasonable. 65522.

WANTED—Situations, Female.

Miscellaneous.

WANTED—Experienced lady cook, position in small camp, oil field, mining camp. Address H, box 291, TIMES OFFICE.

WANTED—Teacher, will act as governess, teach backward children in grades. Care. Address J, box 178, TIMES OFFICE.

WANTED—By young woman, experienced switchboard and clerical work. Local references. Address H, box 231, TIMES OFFICE.

WANTED—Situations, Female.

Miscellaneous.

WANTED—I am a business woman with 20 years' business experience, book-keeper, office and salesmanager, Real Estate. Know how to meet public and bring things across. Want all or part time position. Not a tourist. WIL. 1092.

WANTED—Housekeeper, English gentlewoman wishes to undertake entire management of good establishment with own maid. Full particulars and wages. Address G, box 132, TIMES OFFICE.

WANTED—A competent, middle-aged woman would like apt.-house work in the city; wages, also apt. if possible. PHONE 19239, Room 17.

WANTED — Hotel housekeeper, first-class, working or managing, capable, executive ability, reference; no triflers. Pico 3747, MRS. PYLE.

WANTED—By refined, reliable experienced young lady, care of child, Monday and Friday afternoons; also a few evenings a week. References. PHONE 567194 between 2 and 4.

WANTED—To care for children evenings. Call 29605.

WANTED—Position as mother's helper, half days, no cooking. VERMONT 3349.

Store and Office.

WANTED—Stenographer-secretary, well educated, insurance, banking, shipping, export, hotel experience, book-keeping, French, desires position, will substitute. Address H, box 12, TIMES OFFICE.

WANTED—Young competent steno.-secretary desires position where ability to handle correspondence is required. Has thorough knowledge of office details and book-keeping. Address J, box 49, TIMES OFFICE.

WANTED—Steno., legal and commercial exp., $30 weekly. 23753.

WANTED—Rental department lady experienced locally, wants position. PHONE 67164.

WANTED—Position, stenographer, secretary of personality. Seven years experience legal, literary, mercantile. Address BH, box 397, TIMES BRANCH.

WANTED—SECRETARY—Book-keeper, stenographer, university graduate; ten years' experience. Salary $125. Address J, box 189, TIMES OFFICE.

WANTED—Experienced cashier, book-keeper, general office, installment house. Want similar location. Address H, box 251, TIMES OFFICE.

WANTED—Position as stenographer, secretary, correspondent, no book-keeping, 7 years' business experience. Local references. 599834, (mornings.)

WANTED — Experienced book-keeper-typist wants permanent position. Moderate salary. 62580.

WANTED—Competent young woman, stenographer, desires half day position. BDWY. 7422. (310.)

WANTED—Situation, night clerk, middle-aged man, good address, city or beach. 67147, after 7:30 p.m.

WANTED—Position as thoroughly competent stenographer, experienced commercial, legal work. Fluent in Spanish. Phone 29676.

WANTED—Books to keep on part time basis, work supervised by expert accountant. Phone COLVIN, 10709.

WANTED—Experienced typist and dictaphone operator, wishes position. Phone 65507.

WANTED—Capable stenography student will assist office half day for tuition. 62580.

Nurses.

WANTED—Position by French nursery governess, highly recommended, one or two children. Maryland Hotel Bungalow 96-2, care SWARTCHELD.

WANTED—WOULD LIKE TO GIVE THE BEST OF CARE TO INVALID FROM CARROLL'S CONVALESCENT HOME, 3619 S. VERMONT. PHONE WEST 4478.

WANTED—Trained nurse, wants work in Hollywood or vicinity. Will care for children, convalescing patient or an invalid. References. Address J. D., 3413 ELTHEA ST.

WANTED—Nurse, experienced, desires engagement, any case. T.B. preferred. Phone 74844.

WANTED — Refined young nurse, hospital training, good disposition, 2 years with last patient. 62666, Apt. 203.

WANTED—Situation, night nursing, either sex, or child, 9 hours, $25 week. Phone BDWY. 2815. Room 20.

WANTED—Practical Christian Science nurse desires engagement, day or week. 556511.

WANTED—Kind care, tasty cooking for convalescents; all cases, $25 weekly. 26331.

WANTED—Employment by practical nurse, city or country. Phone 55683.

Housekeepers, Domestic, Cooks.

WANTED—Refined, experienced young woman with child 2½ years desires position with family going to beach; care of another child about same age, no housework, very small wages. Address Box 11, TIMES OFFICE, Pasadena.

WANTED — Position as housekeeper in motherless home, capable of taking full charge; good cook; best reference. Address H, box 124, TIMES OFFICE.

WANTED—An experienced housekeeper, will relieve by the week or month or assume permanent management of hotel, apt. or rooming-house. References. Phone 16862.

WANTED—Reliable woman wants cooking and downstairs work out of town, wages not less $65, city ref. Tel. BDWY. 3133. 1055 S. Hope st.

WANTED—Business woman will give light services and companionship evenings to lady alone in exchange for room and board. Address J, box 94, TIMES OFFICE.

WANTED—Housekeeper with little girl, wishes position end of June. Address particulars MRS. E. LEWIS, P.O. Box 507, Riverside, Cal.

WANTED—Colored girl wishes position in private family as chambermaid or plain cooking. Phone 19532.

WANTED—Colored girl will prepare meals or do few hours' work in mornings; or take light place of housework. Phone between 9 and 12, SOUTH 3711.

WANTED—Situation, ranch cook, for two or more men; no other woman, go anywhere. Room 20, 519 TEMPLE ST., L. A.

WANTED—By capable woman, management of apartment-house, salary or percentage. Address J, box 194, TIMES OFFICE.

WANTED—Competent Swedish cook where help is kept, $85 month; reference. Address J, box 48, TIMES OFFICE.

WANTED—By expert cooks, second maids, nurses, chauffeurs. Phone 12639, Main 1095, SWEDISH AGENCY.

WANTED—Position as housekeeper for widower, with child, city or country. Address G, box 53, TIMES OFFICE.

WANTED—Light housework by middle aged lady. Small family, reasonable wages. 60s E. 5TH ST.

WANTED—Situation to assist in first-class family by middle aged woman, no laundry work, wages $45. Tel. LINCOLN 2678.

WANTED—By experienced manager, housekeeper in apartments or hotel. Local references. Address H, box 101, TIMES OFFICE.

WANTED—By neat colored girl, position as maid in private family or hotel. Phone SOUTH 1908-W.

WANTED—Young woman with 20-month-old child wishes position in small family, city or country. 854 BIXEL ST.

WANTED — Cooking or general housework. Hollywood or beach preferred; good references; wages $80. TELEPHONE 557-028.

WANTED—By colored woman, day's work; experience. PHONE 21641.

WANTED—Position by young colored girl, housework. Call 67183.

WANTED—First-class woman wants position for morning work pref. PICO 3068.

WANTED—Reliable colored girl wishes ½ day morning, housework. WEST 766.

WANTED—By maid or chambermaid, good references. 4 or 6 hrs. SO. 6117-J.

WANTED—By 2 friends to work together, cook and maid. SOUTH 7054-J.

WANTED—Position as housekeeper in gentleman's home. ROOM 61, PARK HOTEL.

WANTED—Neat colored girl wants chamber work, hotel or apartment. Phone 23072.

WANTED—By reliable woman, light work, mornings or get noon dinner. Ph. 597984.

WANTED—By experienced colored girl, chambermaid work. PICO 841.

WANTED—By neat colored girl, 6 hours' work each day. BROADWAY 1867.

Dressmakers and Seamstresses.

WANTED—ORGANDIE DRESS SHOPPE. Our summer specialty dresses made to order, all shades, material furnished. Priced from $15, $25. 3804 S. MAIN. 28493.

WANTED—Smart gowns, afternoon frocks, made to order. Reasonable. Formerly from New York City. Local references. BROADWAY 8019.

WANTED—Dressmaker from East, first-class work, satisfaction guaranteed, latest designs, $4.25 by day. Also remodeling. PHONE 67859.

WANTED—Expert hemstitching, 7½c yard, picoting, embroidering. H. & E. DRESS & EMBRD. CO., 717 W. 7th st., 2nd fl.

WANTED—Beading, braiding, embroidery, all hand work, at reasonable rates. VERMONT 5232.

WANTED—Competent dressmaker, good references, wishes engagements in homes, $5. MRS. ARSNEAN, room 308, Bdwy 4764.

WANTED—All kinds of fancy and plain sewing, children's and layettes a specialty. Phone VERMONT 5868.

WANTED—Dressmaking by day; will care for children by hour; refer. WILSHIRE 785.

WANTED—Dressmaking in your home, $4 per day. SOUTH 1981-W.

WANTED—Spring dresses to make in your home. Clever designer. MAIN 3620.

WANTED—By experienced dressmaker, work by day, $4.50. WILSHIRE 5739.

WANTED—Dressmaking, good lines and workmanship, perfect fit, RM. 7. TEL. 556947.

WANTED — Work by day by experienced dressmaker. Phone WEST 5878.

Professions and Vocations.

WANTED—Young lady desires work with WRITER or MOTION PICTURE STUDIO. Has work in collaboration with husband, a recognized writer with big studio. Is herself a writer, well educated, and possessed of originality. Is further qualified for position by several years' experience in secretarial work. $40 weekly. Answers confidential. Address Y, box 181, TIMES OFFICE.

WANTED — Young lady desires position as pianist in small theater. PHONE 74664.

Day Work and Laundresses.

WANTED—By woman, 5 or 6 hrs.' work per day, small bundles to carry home. 73208.

WANTED—By neat colored girl, half day work in private home. 23973.

WANTED—Experienced woman, day work of any kind. Phone 21714.

WANTED—By colored woman, work by day or hour. 14448.

WANTED—Situations, Female.

Day Work and Laundresses.

WANTED—By experienced white woman, permanent place for Thurs. and Fridays, washing and ironing. Bdwy. 2234, MRS. DUMAS.

WANTED—Laundress, A1, wants laundry to take home, silk shirts and ladies' handmade articles carefully done. 999 S. NORMANDIE. Phone 75186, Mrs. Barton.

WANTED—By experienced laundress, fancy or plain bundle work, small family laundry brought home. 1825 CENTRAL AVE. Call Monday, South 1765-W.

WANTED—First-class laundress wants day's work or cleaning. Quick and willing worker. 50c hour. PHONE 62938.

WANTED—Colored girl would like work from 9:30 till 1:30 or prepare evening meal. Call SOUTH 3417.

WANTED—By colored girl, work by day or week; no Sunday work; no objections to general housework. SOUTH 5453-M.

WANTED—Experienced white laundress, very good, wants Mondays, Thursdays out. CALL 75887.

WANTED—By laundresses and housecleaners, competent white women. Phone 12639. MAIN 1095.

WANTED—Laundry work, cleaning or caring for children by the hour; colored; reference. SOUTH 6442-W.

WANTED—Lady wishes few hours work a day. Plain sewing, mending or care for children. References. PHONE 558865.

WANTED—House cleaning or laundry work by day, by experienced worker. BROADWAY 7775.

WANTED—By experienced white laundress, extra good cleaner, quick, willing worker. 41274.

WANTED—Colored woman wants permanent places for laundry work. 13792 after 6:30.

WANTED—Experienced laundress wishes day work and cleaning. 15525.

WANTED—First-class laundress wants laundry to take home. PHONE 24523.

WANTED—By refined maid, ½ day or day's work at once. 16808.

WANTED—Laundry bundles to bring home. PHONE 556462.

WANTED—Laundry work or house cleaning by the day. SOUTH 2891-J.

WANTED—By colored girl, day work. CALL 25214.

WANTED—Young woman wants day's work. Call between 9 and 1. 73524.

WANTED—Young girl, light housework. No Sunday work. WEST 3586.

WANTED — Washing to do at home. 133 W. 57TH ST. Phone 288973.

WANTED—By woman, ½ day work. No Sunday work. WEST 3586.

WANTED—Restaurant or family laundry. Call PICO 2341.

WANTED—By experienced colored woman, laundry work by the day. CALL 25271.

WANTED—Colored woman wants work by day. BROADWAY 3554.

WANTED—By colored woman, bundle work and lace curtains to bring home. 14908.

WANTED—Competent laundress, go out by the day. Call BROADWAY 817.

WANTED—Bundle washing at home, parties must call for and deliver. Phone 77916.

WANTED—Experienced waitress or cook to serve dinners. SOUTH 6928.

WANTED—By colored laundress, day's work. 24541.

WANTED—A-1 laundress wants washing to bring home. Call SOUTH 2801.

WANTED—DAY WORK, COLORED WOMAN. SOUTH 1777-W.

WANTED—Laundry to bring home. 75c dozen. Rough dry. 556810.

WANTED—By colored girl, half-day work or bundles to bring home. Call SOUTH 2162-J.

WANTED—Work by the day. PHONE 41852.

WANTED—SITUATIONS.
Male and Female.

WANTED—By man and wife, management and full charge of ranch, apartment or rooming-house, in fact any position of trust that calls for sincere, earnest and trustworthy workers. First-class references. Address J, box 188, TIMES OFFICE.

WANTED—By man and wife positions as managers or assistants in mountain resort. Both thoroughly experienced and able to handle the public, would accept management of apartment-house. References. Address J, box 83, TIMES OFFICE.

WANTED—Japanese couple want position in private family, man chauffeur and garden work, and wife cook. Good references. Call 57693. 6750 HOLLYWOOD BLVD.

WANTED—Japanese couple want position in small family; man cook, woman wait on table. Please call between 10 and 12. A. M. YOSHIMURA, phone 12867.

WANTED—By couple, apartment or small hotel or home to care for, best of references given. Address W, box 385, TIMES BRANCH.

WANTED—Teachers for fall vacancies. CLARK TEACHERS' AGENCY. 420 California Bldg., Los Angeles.

WANTED—Colored couple wants work cooking small hotel or boarding-house. Phone 23072.

WANTED—By man and wife, competent, reliable help. Phone 12639, Main 1095. SWEDISH AGENCY.

WANTED—By man and wife as butler and cook in private family. PHONE 560743.

WANTED—TO RENT.

Miscellaneous.

WANTED—AS USUAL, we have a long waiting list and can rent your vacant house, apartments or flat NOW. ANYWHERE, ANY SIZE OR PRICE. Call, phone or write, 14898, 756 S. Bdwy. SOUTHWEST'N SALES CO., 223 Chapman Bld.

Rooms.

WANTED—Young man, city references, room and private bath, strictly private home, in Westlake or Wilshire district. State what you have and price. Address W, box 50, TIMES BRANCH.

WANTED—By a refined student preparing for college, a room in lady's home. Would compensate for help in studies. TELEPHONE 10822, ask for room 1048.

WANTED—Two empty or partly furnished rooms for light housekeeping. Refined family. C. S. preferred. 11812 after 1 o'clock.

Rooms and Board.

WANTED—Room and board, give price. Address J, box 192, TIMES OFFICE.

Houses.

WANTED—About 5-room cottage, unfurnished, by responsible adult tenants; neighborhood of Washington and Estrella. Will lease and pay several months' rent in advance if necessary. Rent must be reasonable. 633 W. 21ST ST. Phone 24185.

WANTED—To rent furnished home in Hollywood, near Hollywood School for Girls; we have two daughters in school; only four in family; will pay $150 per month rent. Address J. F. G., 413 Security Bldg.

WANTED—To rent small house, furnished or unfurnished, will lease, three in family, all employed. Must be reasonable. Address X, box 302, TIMES BRANCH.

WANTED—5-room unfurnished house; month or year lease, west side. Reasonable rent. Three adults. Address J, box 295, TIMES OFFICE.

WANTED—To rent 5-room unfurnished California bungalow, with ½ or 1 acre, in suburbs, not over 30 minutes' ride. State particulars. CH. BROWN, 245½ E. First st.

WANTED—3 or 4-room furnished bungalow, apartment or flat, piano, summer months, Wilshire district; linen and silver not required. Not over $65. Phone 567375.

WANTED—To rent 3 to 5-room furnished or unfurnished near Sanborn st. Might purchase. Call evenings. 597009.

WANTED—To rent 9 or 10-room house, partly furnished. Will lease for 1 year. Must be reasonable. 31768.

WANTED—6-room bungalow with yard in good white neighborhood. WILSHIRE 1849.

WANTED—Furnished 4 or 5-room bungalow, close in, not over $40. PHONE 11634.

Flats and Apartments.

TO LET—Light housekeeping room. South of Vernon. Lady with child 8 years old. Call SOUTH 2905-J.

WANTED—By bus. woman, apt. downtown, ref. Address W, box 510, TIMES BRANCH.

Stores, Offices, Business Property.

WANTED—A WEALTHY CLIENT WILL BUY LAND AND BUILD SUITABLE BUSINESS BUILDING FOR RESPONSIBLE TENANT—LONG LEASE—REASONABLE RENT.

BUSINESS PROPERTIES DEPT., FRANK MELINE COMPANY, WILSHIRE AND VERMONT.

Country Property.

TO LET—Choice 20 acres extra well-improved lemon and chicken ranch near San Diego. Phone MAIN 6037, HAHN.

WANTED—To rent or lease, 1 to 5 acres with small house, within 25 miles of city; might buy. Address H, box 84, TIMES OFFICE.

TO LET—ROOMS.
Furnished, Unfurn. Hskpng. Board.

Furnished.

TO LET—LARGE AIRY ROOM, FIREPLACE, PRIVATE ENTRANCE, KITCHENETTE PRIVILEGE IF DESIRED, GARAGE, REASONABLE. UNIVERSITY CAR. 1163 W. 27TH ST.

TO LET—657 S. BURLINGTON, exclusive location, 8 minutes from Bdwy., W. 9th St. car. Beautifully furn. rm., piano; reasonable. Gentlemen only.

TO LET—Richly furnished, south and east exposures; breakfast and laundry privileges. $30. Also one at $22.50, and small room at $18. 624 S. ALVARADO.

TO LET — Attractive airy room, sleeping porch optional. Lovely location, home privileges. Good car services. Very reasonable. 71568.

TO LET—Furnished rooms with housekeeping privileges, single and double rooms. Women only. Also community kitchen. 324 CLAY ST. Phone 67054.

TO LET—Large sunny room in private home, ½ blk. from car, gentleman preferred, $15. 3918 BRIGHTON AVE. Vermont 2250.

TO LET—Nice, comfortable rooms with and without baths, at reasonable rates; located in the center of the city. CALIFORNIA HOTEL, 437½ South Broadway.

TO LET—Neat, light, airy front bedroom, $30 mo. Private family, Hollywood. References required. 5625 HAROLD WAY. Holly 3588.

TO LET—ROOMS.
Furnished, Unfurn. Hskpng. Board.

Furnished.

TO LET—2 LARGE CONNECTING ROOMS, completely furnished. ONLY PERMANENT MARRIED COUPLE WHO WILL APPRECIATE CLEAN, QUIET PLACE. Water, phone, free. Adults only, $40; garage $5. 1634 ARAPAHOE.

TO LET—Have accommodations for two or more guests in exclusive private home, elegantly furnished; meals optional; ½ block from Wilshire Blvd. References required. 685 S. WESTMORELAND AVE. Phone 558015.

TO LET—Beautifully furnished room in refined private home. Bath adjoining. Gentleman preferred. References. 271225. 2022 S. VERMONT.

TO LET—Large sunny room, with glassed-in sleeping porch, adjoining bath. Summer rate. Call 75398 or 2311 S. GRAMERCY.

TO LET—Beautifully furnished rooms, conveniently located, in new modern residence, sleeping porch. Wil. 6430. 150 S. VIRGIL.

TO LET—Large, beautifully furnished room, with or without board, suitable for two business people, in refined private family. Phone 53159. 1101-A GRAND VIEW.

TO LET—LARGE CLEAN CORNER ROOM, 3 WINDOWS, PRIVATE TILE BATH, GARAGE. 511 S. VAN NESS AVE. 56196, AFTER 11 A.M.

TO LET—Most comfortable suite of rooms, private bath, separate entrance, double garage, for 2 gentlemen who appreciate environment. PHONE 75673.

TO LET—Beautiful sunny front room with dressing-room and porch; ideal location; ten minutes to business center. 1429 COURTLAND AVE. 21953.

TO LET—Sunny upstairs front room, private family, convenient to bath, hot running water, garage optional, gentleman preferred. 567784. 4869 W. TEMPLE ST.

TO LET—2 bright bedrooms, use of kitchen if required. Also beautiful bed, sitting room, rent reasonable. 1831 CHEROKEE. 579341.

TO LET—Furnished beautiful rooms, strictly new furniture, bedding and drapes, hot water. Pico car. Also 2 garages. 1230 S. WESTLAKE AVE.

TO LET—Large corner front room with 2 closets on second floor, in Wilshire residence, furnished in mahogany, for one or two gentlemen, $30 to $40 mo. 52095.

TO LET—Large sunny front room, beautiful surroundings, private family; continuous hot water; garage, furnace heat. 54636. 237 N. RAMPART BLVD.

TO LET—Beautiful furnished room in new house, to business woman only. Privileges. One in family. Take Santa Monica Blvd. car. 1148 HELIOTROPE DRIVE. Ph. 597596.

TO LET—Lovely newly furnished room overlooking Westlake Park, southwest exposure. Garage, gentleman only. 2405 W. 6TH. Wilshire 1615.

TO LET — In Hollywood, attractive front bedroom, also sleeping porch, garage; near two car lines; C.S. preferred. 4603 FOUNTAIN AVE. Phone 59293.

TO LET—Corner sitting-room, adjoining, large airy bedroom in modern home, 2 closets, mirror door. Heat, garage. 2217 W. 31ST STREET.

TO LET—Large pleasant room for one or two gentlemen. In attractively furnished Wilshire private residence. Every convenience of home. Garage. Phone WIL. 2405.

TO LET—Nice sunny room, with or without sleeping porch; upstairs; private home; suitable for 1 or 2. Figueroa near Washington. Near 4 cars. 28515.

TO LET—Large furnished room, connecting bath, suitable for 2 persons. Also room, private bath, sleeping porch. Best location in Hollywood. 577106.

TO LET—Nicely furnished, large, sunny room in private home; kitchen privileges and breakfast room. References. 1131 W. 37TH PLACE. WEST 5942.

TO LET—Newly furnished sunny front room, West Adams district, 2 blks. from C. S. church. 1 or 2 gentlemen. C. S. preferred. WEST 2425.

TO LET—5600 Santa Monica Blvd. Beautiful corner front room. Opposite bath; beautiful private home. 598070.

TO LET—Desirable furnished room, housekeeping privileges, 1929 W. 29th. Vermont car.

TO LET—2 furnished rooms, private family. Phone 75069. Gentlemen only. 1134 S. BERENDO ST.

TO LET—Private home, nicely furnished room, closet, running water. All home comforts. 148 WEST 43RD ST. S. 2108-W.

TO LET—Furnished room, private home, 1½ blocks from Hollywood and Edendale line, also near Echo Park. 1917 SANTA YNEZ.

TO LET—3 large outside rooms and sleeping porch; all modern conveniences. 2691 N. GRIFFIN AVE.

TO LET—Large furnished room West Adams district, gentleman preferred. 2716 ELLENDALE PLACE, phone 29255.

TO LET—2 large rooms, suitable for 2 gentlemen; also sleeping porch for 2. 845 S. BURLINGTON AVE.

TO LET—Pleasant quiet fur. room, bath heat, continuous hot water, shower, garage, gentleman. 521 S. UNION. W. 6 car.

TO LET—Beautiful well furnished corner room, private Westlake family, every convenience. Lady only. WILSHIRE 749.

TO LET—Furnished, 2 rms. and bath, in court; no cooking; no children or pets. 1016 MOHAWK ST.

TO LET—Nicely furnished room on third floor, for young man. Call 601 S. VERMONT.

TO LET—Sunny room, private home, convenient to bath, West Adams district, $20. WEST 7832.

TO LET—Sunny front room with screen porch, suitable for 1 or 2. 725-A WEST 11TH ST.

TO LET—Walking distance, Westlake district, hot water, phone, convenient to cars. 803 GREEN, near Valencia. Wil. 1057.

TO LET—Walking distance, 2 rooms, connecting bath, light housekeeping privileges; reasonable. 53064.

TO LET—Part of furnished apt. with elderly woman, who will give rent free to woman who will care for apt. Call 28229.

TO LET—Large front room, suitable for 2 persons or just one. 1920 W. 6TH. Home after 5 o'clock.

TO LET—Comfortable, airy room in private family, Westlake district. Reasonable. 54886.

TO LET—Nicely furnished rooms for men. MADAME MACART, 5532 Santa Monica blvd., between Western and St. Andrews.

TO LET—Beautiful sunny bedroom, twin beds, private bath, weekly or monthly. 1605 N. KINGSLEY DRIVE, Hollywood 2472.

TO LET—Cozy room in private home, walking distance. Gentleman. 1311 W. 9TH. 558851.

TO LET—Neatly furnished room, spotlessly clean, with privilege of parlor and kitchen. 142 W. 53RD. South 3999-W.

TO LET—Furnished sleeping rooms, H. & C. water; summer rates; adults only. 802 EAST 25TH ST.

TO LET—Attractive room for gentleman. Private family. Westlake district. 1610 WEST SIXTH ST.

TO LET—In beautiful Colonial home, splendid fr. bdrm., 2 gents employed, $25 mo. 253 WEST 58. South 5640-J.

TO LET—In Wilshire district, large room, 2nd floor, 5 large windows; also small room adjoining. 751 S. RAMPART. 58152.

TO LET—New, nicely furnished room, with bath and phone, $3.50 per week; gentleman only. 4422 LONG BEACH AVE.

TO LET—Large sunny front room, gentleman only, breakfast, garage, West Adams car, off at Union. 1429 CONSTANCE ST.

TO LET—Attractively furnished rooms with or without sleeping porch, private home. Phone. 261 E. ADAMS, cor. Maple.

TO LET—CALL 53466, BEAUTIFUL ROOM IN PRIVATE HOME. WILSHIRE DISTRICT.

TO LET—Large front room in beautiful private home, 2 large closets, private bath. References. 757 S. WESTLAKE.

TO LET—Sunny comfortable front room opposite Westlake Park, suitable for 1 or 2; garage if desired. 2400 W. 7TH ST.

TO LET—Westlake district, near Alvarado, beautiful front room, new, modern, home priv., reas. Phone 554808. 2317 W. 10TH ST.

TO LET—Furnished room, with kitchen privileges, 2 ladies, with or without garage. 221 W. 63RD ST.

TO LET—Nicely furnished room. Private family. Rent reasonable. 2225 EFFIE ST. Wilshire 3935.

TO LET—Furnished room near West Adams, $13 month, gentleman preferred. 1760 W. 23RD ST. West 2365.

TO LET—Nicely furnished front room, running water in room, private bath. 130 W. 24TH ST. 20487.

TO LET — Nicely furnished airy bedroom, twin beds, 10 min. ride from town, red or yellow car. 556033.

TO LET—Large sleeping porch, suitable for 2, 10 min. ride from town, red or yellow car. 556033.

TO LET—Lady, will share new 5-room colonial bungalow with lady. Very reasonable. 3737 CIMMARRON, West 4780.

TO LET—Large front room, housekeeping privileges. 1143 W. 75TH ST. Vermont 2531.

TO LET—Lovely newly furnished connecting den and bedroom, adjoining bath, in modern bungalow; only 2 in the family. 1062 WEST 52ND ST. $8 week.

TO LET—Room in newly furnished bungalow; reasonable; gentleman; Grand-ave. car, 438 W. SANTA BARBARA. 288749.

TO LET—$27.50, room, near Ambassador, gentleman preferred. 847 S. BERENDO. 554260.

TO LET—$20, pleasant room, private home; gentlemen employed; Westlake district. 557167.

TO LET—To gentlemen, front room, adjoining bath, large closet; best residence section; 15 minutes out. 557170.

TO LET—Lovely suite of rooms, second floor, private porch, good closets, next to bath; garage optional. 23812.

TO LET—Nicely furnished room, twin beds, private bath, near Westlake Park, garage. Gentlemen only. 558710.

TO LET — Beautiful finely furnished room, suitable for two. 619 S. BONNIE BRAE.

TO LET—Modern front room. 133 E. 36TH PLACE. South 863.

TO LET—Furnished room, garage if desired. 836 S. WESTLAKE. 52234.

TO LET—One single room, very desirable; reasonable. 2814 S. FLOWER. So. 558-W.

TO LET—Suite of living and bedroom, some kitchen privileges. 838 S. ALVARADO.

TO LET—Beautiful room, connecting bath. Wilshire district. No children. PH. 560504.

TO LET—Clean airy room, walking distance, 2 car lines, reasonable. BDWY. 5298.

TO LET—Beautifully furnished front rooms. $20. 5017 SUNSET BLVD. Holly 1294.

TO LET—Pleasant, well-furnished outside room for man, $15. PHONE 22823.

TO LET—Nicely furnished front room, hot water; $4 week. 118 E. 15TH ST.

TO LET—Nice large furnished room with garage if necessary. 958 N. WESTERN AVE.

TO LET—1 sleeping front room, downstairs, on the Maple line. 3911 WALL ST.

TO LET—ROOMS.
Furnished, Unfurn. Hskpng. Board.

Furnished.

TO LET — Nice clean room, board optional, close in; 1 or 2 ladies employed. 74810.

TO LET—Nicely furnished room in private home. 1958 W. 22ND ST. West 2012.

TO LET—Light front room, gentlemen only. 923 FRANCISCO, near 9th and Figueroa.

TO LET — Nicely furnished room, private entrance. 1543 W. 7TH. Wil. 88.

TO LET—ROOM IN WILSHIRE DISTRICT. GARAGE IF DESIRED. 568354.

TO LET—Nice clean rooms, $5 per week up. Free phone. 308 E. SEVENTH ST.

TO LET—Room 1710 4TH AVE., breakfast or use of kitchen. 74356.

TO LET—One-room house for man, $5 mo. 136 E. 78TH ST.

TO LET—Fur. room and garage to gentleman. Phone SOUTH 3947-W.

TO LET—COMFORTABLE ROOM, $15. 1633 W. 22ND. W. ADAMS CAR TO RAYMOND.

TO LET—Rooms and one room with housekeeping privileges. 118 E. 35TH ST.

TO LET—Large front room, $20 month. 1444 W. ADAMS, near Vermont.

TO LET—Pleasant front room, private home, West Adams district, $18. 23359.

TO LET—3 lovely sleeping rooms, $30 up. Hollywood. 6856 DE LONGPRE. 579022.

Unfurnished.

TO LET—Exclusive rooms for gentlemen, furnished or unfurnished, garage. References. 1954 PRIMROSE AVE., S. Pasadena. Mornings 10 to 12 near Oneonta Park Station.

TO LET—Unfurnished, four rooms, community bath, adults, elderly couple preferred. $25 per. 892 E. 50TH ST.

TO LET—Close in, 3 rooms, rear, adults only. 125 S. BUNKER HILL.

TO LET—Unfurnished 3 rooms and porch, $25 per month. Inquire 934 EVERETT ST.

Housekeeping.

TO LET—Business woman only. Beautiful large sunny front room in lovely modern home; opening on porch; hall windows; dainty and clean; splendid location; 15 minutes from business center. Best car service in city. Facilities for light breakfast; no maid service. $20 month, including gas. Call Sunday before 2 p.m.; week day after 6 p.m. 288 W. 43RD ST. 288880.

TO LET — In Hollywood, 3-room suite, new, beautiful private residence, elegantly furnished bedroom, parlor, privilege of dining room and kitchen, garage; also large sunny bedroom. 5802 LA MIRADA AVE.

TO LET—Bedroom and sitting-room, with or without board or kitchenette, also single room. Garage. Private family. Phone VERMONT 5868.

TO LET—2 large front furnished rooms, private entrance, phone, light and gas. Couple employed preferred. $35. 156 W. 28TH ST. 23087.

TO LET—2 adjoining rooms, furnished for sleeping or light housekeeping, private bungalow, light, heat, phone. Take University-29th st. car to 3922 DENKER AVE.

TO LET—Two beautiful connecting rooms, privilege of kitchen, for breakfast; $30 mo. Also 1 sleeping room, $15 mo. Ten minutes from P.O. 2307 PASADENA AVE.

TO LET—Nice cozy rooms for housekeeping and sleeping, everything furnished, good neighborhood. 235 W. 24TH.

TO LET—1 or 2 nicely furnished housekeeping rooms. Walking distance. Reasonable. 219 N. OLIVE ST.

TO LET—2 completely furnished housekeeping rooms, gas, electricity included, $22.50. 1421 E. 50TH ST. Hooper ave. car.

TO LET—Large front room for housekeeping; also apt., reasonable. 120 EAST ADAMS. South 1910-J.

TO LET—Large front rooms, kitchenettes, $30, $25 each; ideal, close in, piano, parlor. 1402 WEST SEVENTH.

TO LET — Large, sunny room, kitchenette, phone, gas, light included, reasonable. 1428 ALBANY.

TO LET—Large front room, fireplace, kitchenette, $30. University car. 1103 W. 27TH ST.

TO LET—$6.50 per week, 2 rooms, partly furnished, light housekeeping, near car; adults only. 1602 LAKESHORE AVE.

TO LET—Large sunny front room, with housekeeping privileges; walking distance; just off W. 7th st. 53241.

TO LET—Room, with cooking privileges, running water, gas, electricity. 837 SOUTH BURLINGTON.

TO LET—Sleeping and housekeeping room; light and airy. 1720 W. 8TH ST. Wil. 4280.

TO LET—Two furnished housekeeping rooms, $20 month; adults; nice private home. 1709 MERRILL AVE. South 2146-W.

TO LET—Beautifully furnished front rooms, $4 to $7 week, kitchen privileges, yard for auto. Car stops at door. 1606 W. 11th.

TO LET—Sleeping porch, with cooking privileges, $4 per week. 2063 W. 29TH ST.

TO LET—Lovely room, kitchen privileges. 1619 S. ST. ANDREWS PLACE.

TO LET—Attractive clean, cozy housekeeping rooms, walking distance. 946 SUNBURY.

TO LET—Beautiful housekeeping rooms; gas, linen, lights; $5 wk. 2708 ELLENDALE PL.

TO LET—Housekeeping rooms, two garages. 1421 WESTMORELAND AVE.

TO LET—Housekeeping room, elderly lady preferred, reasonable. 1133 TRENTON ST.

TO LET—Two well furnished light housekeeping rooms, close in. 638 TOWNE AVE.

TO LET—Furnished front room and kitchen, $6 week. 1830½ S. MAIN.

TO LET—Furnished room with kitchenette, also large 3-room flat. 2708 S. GRAND.

TO LET — Large cool quiet room; adults. Parlor, garage. $25-$30. 1328 HOPE.

TO LET—Clean housekeeping rooms. Both phones and bath, cheap. 1217 S. OLIVE.

TO LET—Rear cottage completely furnished. Adults. 1010 E. 29TH.

TO LET—Large furnished room with kitchenette, running water. 2300 S. FLOWER.

TO LET—Furnished housekeeping room, $15. University car. WEST 4792. 744 W. 27th st.

TO LET—Nicely furnished room, close in. 241 S. GRAND. Pico 2553.

Rooms and Board.

TO LET—Front furnished bedroom, adjoining bath, for 1 or 2 employed young ladies, board if desired; reasonable; privileges of piano and phone, in private small Christian home. References. 5848 SOUTH FLOWER ST. Vermont 2184.

TO LET—Exceptionally large front room with running water, suitable for 2; in handsome Westlake home, also single room and sleeping porch, dancing, pool table, garage. This is a real home. 2000 MIRAMAR ST., near 2nd and Bonnie Brae. 557075.

TO LET—Discriminating guests can be received in late millionaire's private mansion, single rooms, or en suite; cool, beautiful grounds; conservatory, library, music, card, reception rooms, choicest cuisine. TEL. 23010.

TO LET—Two ladies, gentlemen or couple employed, large sunny room with porch, running water, best meals, $50 month; no single rooms. Phone 554943. 2518 OCEAN VIEW AVE.

TO LET—Room and board for business people, who desire pleasant home near Western ave. and Santa Monica blvd. New ivory furniture in room. Rent $10 per week. Hollywood 8941. 1666 N. SERRANO.

TO LET—Very large room, eastern front, bay window, for 2, bath adjoining, delightful outlook; homelike surroundings; $15 per week each; 2 meals. 2977 BUDLONG. Phone 77265.

TO LET—For 2 employed people, comfortable room with home environment; excellent meals; $60 month each. Wilshire district. 51769.

TO LET—Room and board, beautiful Wilshire home, every modern convenience, single and double room, gentlemen; references required; garage. 947 MENLO. 54855.

TO LET—Rooms with board in wonderful location, opposite Westlake Park; home cooking, reasonable prices; rooms suitable for 2. 616 S. ALVARADO. 53275.

TO LET—ROOM AND BOARD WITH PRIVATE BATH FOR COUPLE OR 2 MEN. $15 WEEK EACH. MONTHLY RATES. HOTEL NORWOOD, 609 W. PICO.

TO LET—ROOM AND BOARD, $10 TO $15 PER WEEK; SPECIAL RATES TO COUPLES. HOTEL NORWOOD AND ANNEX. INQUIRE 609 W. PICO.

TO LET — Private bath, ideal rooms for gentlemen or business people; shower, breakfast and evening dinner; garage. 1605 S. FIGUEROA, cor. 16th.

TO LET—Very desirable, well ventilated, sunny and otherwise attractive room, good board for two, priv. family. 6675 Franklin, Hollywood. Rates rea. HOLLY 2655.

TO LET—Beautiful sunny airy rooms, suitable 2; breakfast and dinner if desired. Home cooking. Anyone requiring special diet may have same. 850 S. WESTLAKE.

TO LET—Christian Science boarding home, pleasant surroundings and comfortable rooms, close to church; couples $100 per month. Phone WEST 496.

TO LET—Board and room in private family, Wilshire district, room with sleeping porch, and one with private bath. References. 55166.

TO LET—Elderly lady can have board, care if necessary, in cheery home of practical nurse at beach for summer. Phone WILSHIRE 2679.

TO LET—Room, with breakfast and evening dinner, for 1 gentleman in bungalow home; also garage. 20407.

TO LET—Beautiful single room, with board, to young lady employed. 1129 GRAND VIEW ST. 557864.

TO LET—To elderly gentleman, board and room with small family; garage if desired. 2724 W. 9TH ST.

TO LET — We have room for 1 or 2 table boarders, also garage for rent. 1115 S. ALVARADO. 556766.

TO LET—Table board, home cooking, breakfast and dinner. $8.75 per week. 850 S. WESTLAKE AVE.

TO LET—EVENTIDE INN, 1249 W. 36th st. Specializing in diet and care of the aged. 77190.

TO LET—Young business man wants roommate, fine home, good meals, separate bed; must be seen to appreciate. 554943.

TO LET—Large front room, with excellent board; suitable for two persons. 310 N. NEW HAMPSHIRE AVE. Wil. 5592.

TO LET—In beautiful Hollywood, private home, room for 2; excellent home cooking. 5408 HOLLYWOOD BLVD. 597538.

TO LET—Large double bedroom, all conveniences; one or two gentlemen; home cooking. Call WEST 199.

TO LET—Rooms with private bath, first-class table, special rates for young ladies. 2617 WILSHIRE BLVD. 556096.

TO LET—Room and board to young lady employed. Home privileges. 1910 W. 41ST DRIVE. Phone 799268.

TO LET—Beautiful rooms in refined widow's home; no other boarders. Address V, box 564, TIMES BRANCH.

TO LET—Accommodations for young lady, unusually pleas. surroundings, well appointed house. 975 S. HOOVER. 558763.

TO LET—ROOMS.
Furnished, Unfurn. Hskpng. Board.

Rooms and Board.

TO LET — Room and board, reasonable. WEST 7424.

TO LET—Gentlemen don't waste time looking for room, board. GAR. 1891.

TO LET—Room and board to gentleman. Private home. 1302 W. 8TH.

TO LET—Glen Echo Lodge, attractions for healthseekers. Rustic Park. 39014.

TO LET—Patients leaving hospital given best care, $20 wk. 1560 W. ADAMS. 75571.

TO LET—Room and board, 1 or 2 persons; good meals, priv. home. 934 W. 37TH ST.

Rooms and Board for Children.

TO LET—Boys will have military training, education, home, board and laundry, for the price of board, at KING'S MILITARY ACADEMY. 5220 Stratford Road. Gar. 1674.

TO LET—Infants taken to board by nurse of 40 years' experience; mother's care. 4121 MONROE ST., South Hollywood, or phone MRS. FULTON, Wilshire 1420.

TO LET—Christian mother's care to one or two children over 4 years, with permanent room; 2 meals for quiet working couple. 2266 W. 29TH PLACE. 72569.

TO LET—ROOM AND BOARD FOR CHILDREN; GOOD HOME CARE; REFERENCES GIVEN. CALL HOLLY 1225.

TO LET—1 or 2 little girls, room and board, room for parent. 1917 SANTA YNEZ.

Hotels and Rooming Houses.

TO LET—

ROOMS—ROOMS—ROOMS.

STILLWELL HOTEL

838 S. GRAND AVE.

TEN-STORY—FIREPROOF.

JUST THE PLACE FOR AUTO PARTIES. RATES REASONABLE.

TO LET—LOW SUMMER RATES.

HOTEL WESTMINSTER,

FOURTH AND MAIN STS.

250 rooms. Phones; private baths, first-class service. Weekly rates, $7 up. Daily rates $1 up. Handy garage.

TO LET—CLEAN, LIGHT MODERN ROOMS. Hot Water All Rooms. Shower, Tub Baths. Beautiful large Sun and Palm Parlor. SUMMER RATES for 2, each $4 week up. Tourists and Families of 2, 4 or 6 Welcome. Live on Broadway, costs no more, $1 up. NEW HOTEL KING, 206 S. Broadway.

TO LET—HOTEL MELROSE, GRAND AVE. BET. 1ST AND 2ND. 150 outside rooms with private and detached baths, private phones. Special monthly rates. Dining-room in connection. Call or phone, Pico 1121—16074. H. T. BARRETT, M. W. PLAM, Proprietors.

TO LET—

HOTEL INGRAHAM.

EUROPEAN and AMERICAN PLAN.

1045 INGRAHAM ST.

BETWEEN 6th and 7th NEAR BIXEL.

Special $1 dinner. Plenty of parking space.

TO LET—New furnished hotel, hot and cold water, shower and tub baths, free phone; good service, rates, transient, $1 per day; permanent, 1 person, $5 per week; 2 persons, $7 per week. HOTEL TRUFFO, 312 Sunset blvd. 63762.

TO LET—

HOTEL GILPIN.

In amusement and shopping center. Rates $12.50 per week up, with bath; $7.50 without. Free phone. 719 S. OLIVE ST.

TO LET—Garland Hall, 726 Garland Ave., best American-plan hotel in Southern California; excellent table; beautiful grounds; walking distance center of town. MAIN 8784.

TO LET—HOTEL ELMAR and annex, 5 minutes from Broadway. First-class outside rooms, $5 to $7 per week, including telephone, 24-hour service. 231 S. HOPE; 1-4 block north of west end of Third-st. tunnel.

TO LET—

SEYMOUR HOTEL.

502 W. WASHINGTON.

Rooms with and without bath, hot and cold water, light, airy. Prices right.

TO LET—

NORTHERN HOTEL.

West Second near Hill st.

200 Outside rooms. Modern fireproof. $30 mo. up. Private bath $40 up.

TO LET—CONGRESS HOTEL. Corner Eighth and Flower sts. Nice large room; rates reas.; quiet; spec. attention to phone calls; close in.

TO LET—VANDERBILT HOTEL. You'll like it. "THE HOME OF CONVENIENCE." 325 S. Hope st.

TO LET—PORTSMOUTH HOTEL. 518 S. Hill st., opposite Pershing Square. STRICTLY MODERN, CENTRAL LOCATION. Special rates to permanent guests.

TO LET—WILLARD GEORGE HOTEL. SEVENTH AND HOPE STS. Rooms with and without bath. Modern conveniences. Weekly rates. 60391.

TO LET—HOTEL DICKINSON, WIL. 24. 743 BEACON AVE., WESTLAKE DISTRICT. NEW MODERN HOTEL. WEEKLY RATES $7 UP.

TO LET—HAZELHURST, attractive rooms; "home atmosphere." Reasonable. Close in. 778 OTTAWA.

TO LET—Head straight for HOTEL BEEBE, 906 E. 6th, near depot. Nice rooms, $4. Private baths. Transient. $1 day and up.

TO LET—FLATS—Furnished.

TO LET—CHATSWORTH TERRACE. Unusual upper south corner, 5-room flat, 14 outside windows, 2 real bedrooms, very desirable; furnished in solid mahogany, overstuffed velour tapestry and old ivory. Fine rugs and artistic draperies. This is a real home at the right price to choice people. Shown between 10 and 5. W. 9th st. car. 969 PARK VIEW ST., corner 10th.

TO LET—FOR IMMEDIATE OCCUPANCY—New, very choice cool 6-room completely furnished flat in Wilshire district near Ambassador Hotel, 3 bedrooms, extra shower, bathroom, porch, single or double garage. Phone. Inspection 10 to 5. 2960 W. SEVENTH ST.

TO LET—

SUMMER RATES, NEWLY FURNISHED. 5-room completely furnished flat, 2 beds and disappearing bed, tile bath. This is on New Hampshire, close to 7th st. Call for key at ERNEST A. BECKER'S OFFICE, 701 S. VERMONT AVE. 554781.

TO LET—A lower three-room flat and sleeping porch, nicely furnished in a good location. Good location. $40 per mo. Northeast corner Main and Santa Barbara, ask for Mrs. Buell, or call ERNEST A. BECKER. 53284.

TO LET—Completely furnished modern upper flat, four large rooms, has telephone, garage, piano if desired. $75 month. 1431 ALLISON AVE., Hollywood car. Mr. Morton. Broadway 6616.

TO LET—NEW 4-ROOM FLAT attractively furnished in exclusive Wilshire district, all new furnishings. Phone installed. 2 large bedrooms, bath, shower, garage, $250 per month, or $225 on lease. 446 S. NORTON AVE. 560639.

TO LET—RENTALS EXCLUSIVELY. C. M. WISELEY. 637 S. HILL ST. (GROUND FLOOR) 12773. HOUSES, BUNGALOWS, FLATS, APTS. $50 TO $1500 PER MONTH. B WISE C WISELEY.

TO LET—Unusual and a snap, has been renting for $250, will rent for $150, new and elegantly furnished 5-room flat. Oriental rugs, etc. Wilshire district. 867 S. SERRANO. Phone 54725 or 51824.

TO LET—4 and 5-room flats, exclusive neighborhood; attractive view; N. Wilshire district. Newly and completely furnished; garage; $90, $95 and $105. PHONE 554198.

TO LET—5-room upper flat, completely furnished, oriental rugs, linen and silver; $85. 972 S. HOOVER, Flat 3.

TO LET—4-room corner flat, furnished in artistic color combination. Corner 6TH AVE. and W. 17TH ST. Adults.

TO LET—Furnished 4-room flat, good location. 2642 S. VERMONT. Garage.

TO LET—Newly furnished 5-room flat, piano and garage. 637½ S. SERRANO. 560536.

TO LET—Cor. flat, completely furn., 341 W. VERNON, near Moneta. Oak floors, two beds, sleeping porch, garage; adults.

TO LET—Westlake district, 5-room furnished lower flat, $85. 844 S. BONNIE BRAE. Phone 51212. Call after Sunday.

TO LET—Completely furnished flat, 6 rooms, Wilshire district, piano, Victrola, linen, etc., garage, phone. 567986.

TO LET—3-room flat, well furnished, dressing-room, bath, garage, $75. Westlake district. 55236.

TO LET—Dandy 4-room flat nicely furnished, 2 beds, all modern conveniences. Price $85. 1470 W. ADAMS.

TO LET—Up-to-date 5-room flat, with sun porch, completely furnished with piano. In Westlake district. Phone WILSHIRE 5947.

TO LET—Furnished upper flat, 4 rooms and bath, $45 per month, with garage $50. 1153 S. SERRANO AVE. Pico Hts. car.

TO LET—Beautiful 4-room upper fur. flat, airy porch, fine location. 2207 CAMBRIDGE, 16th or Pico car to Oxford.

TO LET—5-room furnished flat. Must be rented today. Pay down and move in. Owner leaving. 1246 FIFTH AVE.

TO LET—Upper floor, 5 rms. of private home, suitable for adults. $80. See afternoons. 1012 W. PICO.

TO LET—Lower flat, 3 rooms, hardwood floors, bath, 2 beds, Westlake district, garage. 54114. 944 S. HOOVER.

TO LET—Upper 4 rooms, with curtain porch, garage, best part of Hollywood; adults; no pets; $85. Phone HOLLY, 2417.

TO LET—Very desirable furnished flat. For appointment, SOUTH 1532-J.

TO LET—Nicely furnished modern 5-room flat, S.W., garage, $60. VERMONT 5864.

TO LET—Nicely furnished 4-room flat, 1 block from Hollywood Blvd. PHONE 57616.

TO LET—Beautiful Carlton, 3 rooms, $55. Sewing machines. 232 N. GRAND.

TO LET—Sunny 5-room lower furnished flat, no silver or linen. 39288.

TO LET—5-rm. mod. furn. upper flat, in Angeleno Hts. BDWY. 2226.

TO LET—5-room flat, completely furnished for two months. 567118. 455 S. BERENDO.

TO LET—5-room furnished flat, fine healthful location. 6128 PASADENA AVE., Pasadena.

TO LET—3-room modern upper furnished flat, adults. $24. 257 E. 30TH ST., flat B.

TO LET—Beautifully furnished flat near Ambassador. References. WILSHIRE 1721.

TO LET—5-room furnished flat. 829 N. KINGSLEY.

TO LET—Furnished upper flat 5 rooms. Adults, 1535 W. 29TH ST.

TO LET—Nicely furn. 4-rm. upper flat. 1425 PLEASANT AVE. Boyle 2842.

TO LET—Upper flat, 4 large rooms, completely furnished, $65. 1244½ IROLO ST.

TO LET—Nicely furnished 5-room upper duplex, strictly modern. 136 E. 36TH PL.

TO LET—Lovely 5-room flat, Wilshire district, near Ambassador. 713 S. VERMONT.

TO LET—FLATS—Furnished.

TO LET—Very choice, new, completely furnished, 5-room, airy flat, high-class building, beautifully situated in Wilshire district, near new Ambassador Hotel, 3 bedrooms, extra bathroom with shower, phone, garage, janitor service, reduced rate. 2960 WEST SEVENTH STREET.

TO LET—

BEAUTIFUL UPPER, SOUTHWEST EXPOSURE, 5-ROOM FLAT.

Newly decorated, close to Ambassador Hotel; first-class furniture, linen, etc., throughout; $150 month. Open for inspection, 1 to 5. 3047 WEST 8TH, Northwest corner 8th and New Hampshire. Phone 558186.

TO LET—Best located 5-room furnished flat in Hollywood; this flat is finished in solid mahogany, hdw. floors throughout; tile bath; handy breakfast nook; furnished with elegant mahogany and walnut and reed furniture. See property at 1744½ N. Bronson; or call 15787. THE HOTT CO. 15992.

TO LET—Beautifully furnished 5-room flat, in Wilshire district; 2 bedchambers, 1 tile bath, 1 individual shower, grand piano, Turkish rugs, garage; price $125 per month. Phone 568456 between 10 and 4 p.m., after 4 p.m. phone Wilshire 2038.

TO LET—

FURNISHED BEAUTIFUL 4-room flat, with garage, $50. 3780 Wisconsin st. (one block east of Vermont.) Call Miss Steely, Rental Dept.

ROBERT MARSH & CO.

10175. 200 Marsh-Strong Bldg. Pico 2412.

TO LET—Elegant, completely furnished modern 5-room flat, Wilshire district; mahogany and ivory finish, tiled bath and kitchen sink, oriental rugs, player piano, vacuum cleaner, telephone included. Price $150 per mo., 6 mo. lease. Can be seen only Sunday 2 to 4; Monday and Tuesday 11 to 2. Address 340 RAMPART BLVD.

TO LET — WHOLE LOWER FLOOR, SIX ROOMS OF DUPLEX FLAT, BEAUTIFULLY FURNISHED. EVERY CONVENIENCE. TELEPHONE, GARAGE, FINE LOCATION. WESTLAKE DISTRICT. SUMMER RATES. 507 S. UNION AVE.

WANTED—RENTALS EXCLUSIVELY. C. M. WISELEY. 637 S. HILL ST. (GROUND FLOOR) 12773. HOUSES, BUNGALOWS, FLATS, APTS. $50 TO $1500 PER MONTH. B WISE C WISELEY.

TO LET—For the summer, first-class flat in 2-flat residence, 4 rooms, bath, sleeping porch and garage, furnished in old ivory and mahogany, handsomely furnished. Reduced rent to responsible party; location unsurpassed. Phone 39107. 6127 PIEDMONT AVE.

TO LET—Beautifully furnished 5-room flat, Wilshire district; 2 bedrooms, 1 bath, 1 individual shower, grand piano, Turkish rugs, garage. Price $125 month. Phone 568456, between 10 a.m. and 4 p.m.; after 4 p.m. phone Wil. 2038.

TO LET—Attractively furnished 4-room flat, living-room, disappearing bed with dressing-room, dining-room, nice sleeping-room in ivory, kitchen, bath, laundry, linen, silver, china and garage. 218 W. 22ND ST., near Grand ave.

TO LET—Beautifully furnished 5-room flat. Owner leaving city for summer. Will rent to right parties for 6 months, reasonable rate, garage, phone. Call MR. PARKE. Main 5166, or call 73235 afternoons.

TO LET—Upper 4-room furnished flat on high ground, near both car lines. 11 min. from 1st and Broadway. Fine rugs and furniture. Clean and in splendid neighborhood. 814 KENSINGTON RD.

TO LET—Trained nurse, away most of time, like congenial business ladies occupy nice sleeping room and share lovely flat, everything furnished, close in, both car lines. Reasonable. WEST 5662.

TO LET—All or part of wonderfully artistic 4 rooms and sleeping porch, every possible convenience, edge of the Arroyo Seco-Highland Park, $35 or $40. 30146 or call at Rm. 341, 233 S. BROADWAY.

TO LET—

A REAL HOME.

Lower flat 5 rooms, 2 bedrooms, handsomely furnished, close in, yard and flowers. Phone after 10 a.m. 30745. $85.

TO LET—Partly or completely furnished bungalow flat, 2 beds, garage optional; telephone, Washington car. 1723 NEW ENGLAND.

TO LET—Well and completely furnished 3-room kitchenette and screen porch. Gas, phone, electricity, opposite Westlake Park. $55. 824 S. ALVARADO.

TO LET—2015½ HIGHLAND AVE. Coolest apt in Hollywood, 5 rooms, magnificently furnished. Garage. Telephone. Seen between 10 and 5.

TO LET—New 5-room lower south flat, furnished, near Ambassador. Phone, garage, janitor service, $150 per month. Call 750 S. CATALINA or phone 55587.

TO LET—Upper 5-rm. flat, living and dining-rms. in ivory, kitchen, bath and 1 real bedroom, 2 porches; adults only. 635 W. 27TH STREET.

TO LET—Clean, cool, modern, lower duplex. Beautiful location, garage, phone, every convenience. Call Holly 2342. Summer rates. 4345 MELBOURNE AVE.

TO LET—Handsomely furnished brand new five-room flat, beautiful location. All modern conveniences. Reasonable to right party. 1101-A GRAND VIEW. 53159.

TO LET—Close-in 4-room modern upper flat. Beautifully furnished with piano. Complete except linen. Two beds. Garage. $65. 1332 W. 20TH ST.

TO LET—S.W. $45, 3 rooms and kitchenette, newly finished, 2 quiet, permanent business people; no musical instruments or pets. 1277 W. 23RD ST. Ph. West 391.

TO LET—

5-ROOM UPPER DUPLEX.

Upper duplex, handsomely furn. 3 large airy rooms, $80. 1312 S. HARVARD.

TO LET—Well-furnished upper flat, 5 rooms, garage, desirable location, complete, without linen, $75; with, $85. 1427 MALVERN AVE., one block east of Hoover. Near 16th.

TO LET—BEAUTIFULLY FURNISHED FLAT, 3 DISAPPEARING BEDS, HARDWOOD FLOORS THROUGHOUT. 4626 WALL ST. MAPLE AVE. CAR. PHONE BDWY. 2888.

TO LET—5-room upper flat, sunny, large rooms, completely furnished; fine neighborhood; good car service. Garage. $60. 4034 LA SALLE AVE. Phone 79785.

TO LET—Lower flat, 3 rooms, bath, garage; adults; $70. 751 N. ANDREWS BLVD. Wilshire 6123.

TO LET—5-room furnished flat, something very nice for couple; Wilshire district. 401 N. SERRANO, corner Oakwood. Holly 2117.

TO LET—Lower south flat, 3 rooms and bath, modern. Rent $40. Call at 263 E. 28TH ST.

TO LET—3-room furnished lower flat, hot water furnished. 2255 STEPHENSON AVE. Call South 4673.

TO LET—Beautifully furnished new 3-room flat and sleeping porch, excellent location. 1737 N. WESTERN AVE.

TO LET—Westlake bargain, $60: 4-room flat with garage. 212½ S. BURLINGTON.

TO LET—FLATS—Unfurnished.

TO LET—RENTALS EXCLUSIVELY. C. M. WISELEY. 637 S. HILL ST. (GROUND FLOOR) 12773. HOUSES, BUNGALOWS, FLATS, APTS. $50 TO $1500 PER MONTH. B WISE C WISELEY.

TO LET—

Modern 4-room Wilshire flat, garage, $60 per mo. Miss Miller.

FRANK MELINE CO.,

Wilshire at Vermont. WIL. 1464.

TO LET—A beautiful 4-room upper east flat, large sleeping porch, rent reasonable to desirable party, located at 2648 San Marino st., or call ERNEST A. BECKER'S office, 701 S. Vermont ave. 554781.

TO LET—You will like that beautiful new stucco upper flat, 5 rooms, attractively finished. No exorbitant rent. Adults. 3940 KENWOOD AVE. South 1955-W.

TO LET—Nice close-in flat. Price $47.50; range and little furniture included; want adults. Inquire 164 N. TOLUCA ST. Edendale car. Phone 53079.

TO LET—Elegant 6-room flat, located in best section in Hollywood, no objection to children. Garage. HOLLYWOOD 2178. $90 mo. 2210 Cahuenga ave.

TO LET—Hollywood, highest class residence flats, 5 large sunny rooms, bath, garage. Just finished. Open for inspection. Adults. 7088 HAWTHORN AVE. Holly 5012.

TO LET—Hollywood, beautiful, brand-new, strictly modern, four-room, south, sunny flat, summer rates; investigate; adults; C. S. preferred. Call 4645 MAUBERT AVE.

TO LET—Modern sunny 3 rooms and sleeping porch, 2 beds, select location, adults only. $50. References. W. Washington car. 2002 EIGHTH AVE.

TO LET—Unfurnished flat, 3 large rooms and new bath, 15 min. walk, fine location, south front, built-in bed, porch, tub, adults, $45. 1325-A W. 4TH ST.

TO LET—WILSHIRE SECTION, $90. Beautiful 5-room flat, garage, tile bath, 2 bedrooms, tile kitchen, mantel. 128 S. MARIPOSA. 567230.

TO LET—4-room flat, corner 51st and Normandie, $40. Also another, near Adams, $50. Call NICKERSON, 65987. 618 Story Bldg.

TO LET—Newly decorated, modern 4-room lower flat, with garage, West Adams district. Inquire 2702 HALLDALE AVE.

TO LET—Very nice and modern, 5-room upper flat to adults. $40. Call 707 EAST JEFFERSON, South 491-W.

TO LET—Beautiful sunny flat, 4 rooms, garage. Adults. 1371 W. 30TH ST. Corner of Kenwood.

TO LET—Flat 1619 S. Burlington ave., 7 large rooms. Rent $65. Key upstairs. Call WEST 3318.

TO LET—4-room unfurnished flat, sleeping porch and garage. Modern. Adults. $65. 4441 8TH AVE. West 5074.

TO LET—4-room unfurnished flat, large airy rooms, 2 built-in beds, near 2 car lines. Call GARVANZA 1938. Near Highland Park.

TO LET—Flat. 340 N. BURLINGTON. Modern 4 rooms and bath. Phone in. Key next flat.

TO LET—1018½ W. 23RD, 3-room and bath, freshly decorated. Southern exposure. Adults. $35. PHONE 599387.

TO LET—4-room flat, unfurnished, adults only, garage, $60. 922½ S. Catalina. Key 947 DEWEY AVE.

TO LET—Lower flat, 2 wall beds; rent $30; newly finished. 1601 SANTEE ST. Will show flat Tuesday.

TO LET—4-room lower flat, 35th st., built-in bed. Move right in. PHONE 554096. $45.

TO LET—New, down-to-the-minute 5-room upper flat, exclusive Wilshire district; adults. 1256 THIRD AVE.

TO LET—In the Westlake district, upper 4-room flat, with all modern conveniences. 2308½ W. 10TH ST.

TO LET—5-room unfurnished flat, every convenience, garage, Westlake district, $75. Telephone. 510 S. UNION AVE.

TO LET—FLATS—Furnished.

TO LET—Very choice, new, completely furnished, 6-room, airy flat, high-class building, beautifully situated in Wilshire district, near Ambassador Hotel, 3 bedrooms, extra room with shower, phone, garage, janitor service, reduced rate. 2960 WEST SEVENTH STREET.

TO LET—BEAUTIFUL UPPER, SOUTHWEST EXPOSURE, 5-ROOM FLAT. Newly decorated, close to Ambassador Hotel; first-class furniture, linen, etc., throughout; $150 month. Open for inspection, 1 to 5. 2947 WEST 8TH. Northwest corner 8th and Hampshire. Phone 556196.

TO LET—Best located 5-room furnished flat in Hollywood; this flat is finished in solid mahogany, hdw. floors throughout; tile bath; breakfast nook; furnished with electric, mahogany and walnut and reed furniture. See property at 1744½ N. Bronson; call THE HOTT CO. 15992.

TO LET—Beautifully furnished 5-room flat, Wilshire district; 2 bedchambers, 1 tile bath, individual shower, grand piano, Turkish rugs, garage; price $125 per month. Phone between 10 and 4 p.m., after 6 p.m., phone Wilshire 2038.

TO LET—FURNISHED BEAUTIFUL 4-room flat, with garage, $50. 3780 Wisconsin st. (one block west of Vermont.) Call Miss Steely, Rental Dept. ROBERT MARSH & CO., 200 Marsh-Strong Bldg. Pico 2412.

TO LET—Elegant, completely furnished modern 5-room flat, Wilshire district; mahogany and ivory finish, tiled bath and shower, oriental rugs, player piano, vacuum cleaner, telephone included. Price $125 per mo. 6 mo. lease. Can be seen Sunday 2 to 4; Monday and Tuesday 1 to 2. Address 840 RAMPART BLVD.

TO LET — WHOLE LOWER FLOOR SIX ROOMS OF DUPLEX FLAT, BEAUTIFULLY FURNISHED. EVERY CONVENIENCE. TELEPHONE, GARAGE. FINE LOCATION. WESTLAKE DISTRICT. SUMMER RATES. 225 S. UNION AVE.

TO LET—RENTALS EXCLUSIVELY. C. M. WISELEY, 637 S. HILL ST. (GROUND FLOOR) 12773. HOUSES, BUNGALOWS, FLATS, APTS. $50 TO $1500 PER MONTH. B WISE C WISELEY.

TO LET—For the summer, first-class flat in quiet residence, 4 rooms, bath, sleeping porch and garage, finished in old ivory and mahogany, handsomely furnished. Reduced rate to responsible party; location unsurpassed. Phone 30107 6127, PIEDMONT AVE.

TO LET—Beautifully furnished 5-room flat, Wilshire district; 2 bedrooms, 1 bath, individual shower, grand piano, Turkish rugs, garage. Price $125 month. Phone Wilshire, between 10 a.m. and 4 p.m.; after 6 p.m., phone Wil. 2038.

TO LET—Attractively furnished 4-room flat, living-room, disappearing bed with dressing-room, dining-room, nice sleeping-room, ivory, kitchen, bath, laundry, linen, silver, china and garage. 218 W. 32ND ST., near Grand ave.

TO LET—Beautifully furnished 5-room flat. Owner leaving city for summer. Will rent to right parties for 6 months, reasonable rent, garage, phone. Call MR. PARKE. Main 1038 or call 73235 afternoons.

TO LET—Upper 4-room furnished flat on high ground, near both car lines. 11 min. to 1st and Broadway. Fine rugs and furniture. Clean and in splendid neighborhood. 614 KENSINGTON RD.

TO LET—Trained nurse, away most of time, wants congenial business ladies occupy nice living room and share lovely flat, everything furnished, close in, both car lines. Reasonable. WEST 5662.

TO LET—All or part of wonderfully artistic rooms and sleeping porch, every possible convenience, edge of the Arroyo Seco-Highland Park. $85 or $40. 39146 or call at Rm. 233 S. BROADWAY.

TO LET—A REAL HOME. Flat 5 rooms, 2 bedrooms, handsomely furnished, close in, yard and flowers. Phone after 10 a.m. 29745. $85.

TO LET—Partly or completely furnished bungalow flat, 2 beds, garage optional; near Pico, Washington car. 1723 NEW ENGLAND.

TO LET—Well and completely furnished 5-room, kitchenette and screen porch. Gas, water, electricity, opposite Westlake Park. 624 S. ALVARADO.

TO LET—2118 HIGHLAND AVE. Coolest flat in Hollywood, 5 rooms, magnificently furnished. Garage. Telephone. Seen between 10 and 5.

TO LET—New 5-room lower south flat, furnished, near Ambassador. Phone, garage, janitor service, $150 per month. Call 3415 CATALINA or phone 55557.

TO LET—Upper 5-rm. flat, living and dining-room, ivory, kitchen, bath and 2 bedrooms, 2 porches; adults only. 628 W. 27TH STREET.

TO LET—Clean, cool, modern, lower duplex, beautiful location, garage, phone, every convenience. Call Holly 2542. Summer rates. 4545 MELBOURNE AVE.

TO LET—Handsomely furnished brand new 5-room flat, beautiful location. All modern conveniences. Reasonable to right party. 1101-A GRAND VIEW. 53189.

TO LET—Close-in 4-room modern upper flat, beautifully furnished with piano. Complete with linen. Two beds. Garage. $65. 1282 W. 36TH ST.

TO LET—S.W., $45, 3 rooms and kitchenette, newly finished, 2 quiet, permanent business people; no musical instruments or children. 1277 W. 23RD ST. Ph. West 291.

TO LET—5-ROOM UPPER DUPLEX. Beautiful duplex, handsomely furn., 5 large rooms, $60. 1312 S. HARVARD.

TO LET—Well-furnished upper flat, 5 rooms, bath, desirable location, complete, with garage, $75; with, $85. 1427 MALVERN AVE., one block east of Hoover. Near 16th.

TO LET—BEAUTIFULLY FURNISHED FLAT. DISAPPEARING BEDS, HARDWOOD FLOORS THROUGHOUT. 4826 WALL ST. CLOSE AVE. CAR. PHONE HOWY. 2668.

TO LET—5-room upper flat, sunny, large rooms, completely furnished, fine neighborhood, good car service. Garage. $60. 4034 LEXINGTON. Phone 79785.

TO LET—Lower flat, 5 rooms, bath, garage, adults. $60. 731 N. ANDREWS BLVD. Holly 6123.

TO LET—3-room furnished flat, something nice for couple; Wilshire district. 401 SERRANO, corner Oakwood. Holly 2117.

TO LET—Lower south flat, 3 rooms and bath, modern. Rent $40. Call at 208 E. 37TH ST.

TO LET—3-room furnished lower flat, hot water furnished. 2235 STEPHENSON AVE. South 4673.

TO LET—Beautifully furnished new 3-room flat and sleeping porch, excellent location. 1424 S. WESTERN AVE.

TO LET—Westlake bargain, $40; 4-room flat with garage. 212½ S. BURLINGTON.

TO LET—FLATS—Unfurnished.

TO LET—RENTALS EXCLUSIVELY. C. M. WISELEY, 637 S. HILL ST. (GROUND FLOOR) 12773. HOUSES, BUNGALOWS, FLATS, APTS. $50 TO $1500 PER MONTH. B WISE C WISELEY.

TO LET—4-room Wilshire flat, garage, $60. See Miss Miller, FRANK MELINE CO., Wilshire at Vermont. WIL. 1464.

TO LET—A beautiful 4-room upper east flat, large sleeping porch, rent reasonable to desirable party, located at 2048 San Marino st. See ERNEST A. BECKER'S office, 701 S. Vermont ave. 554781.

TO LET—You will like that beautiful new 4-room upper flat, 5 rooms, attractively located. No exorbitant rent. Adults. 2940 ELWOOD AVE. South 1955-W.

TO LET—Nice close-in flat. Price $47.50. Gas and little furniture included; want to sell. Inquire 164 N. TOLUCA ST. Edendale. Phone 53079.

TO LET—Elegant 6-room flat, located in best section in Hollywood, no objection to children. Garage. HOLLYWOOD 2178. $90. 2210 Cahuenga ave.

TO LET—Hollywood, highest class residence flat, 5 large sunny rooms, bath, garage. Unfurnished. Open for inspection. Adults. 1715 HAWTHORN AVE. Holly 5012.

TO LET—Hollywood, beautiful, brand-new, strictly modern, four-room, south, sunny; summer rates; investigate; adults; C. S. Fried. Call 4645 MAUBERT AVE.

TO LET—Modern sunny 3 rooms and sleeping porch, 2 beds, select location, adults. $50. References. W. Washington car. 1436 EIGHTH AVE.

TO LET—Unfurnished flat, 3 large rooms and new bath, 15 min. walk, fine location, sunny front, built-in bed, porch, tub. $45. 1322-A W. 4TH ST.

TO LET—WILSHIRE SECTION, $50. Beautiful 5-room flat, garage, tile bath, 2 bedrooms, tile kitchen, mantel. 126 N. MARIPOSA. 567220.

TO LET—4-room flat, corner 51st and Normandie. $40. Also another, near Adams, $40. Call NICKERSON, 65087. 615 Story Bldg.

TO LET—Newly decorated, modern 4-room upper flat, with garage, West Adams district. Inquire 2702 HALLDALE AVE.

TO LET—Very nice and modern, 5-room upper flat to adults. $40. Call 707 EAST JEFFERSON. South 401-W.

TO LET—Beautiful sunny flat, 4 rooms, garage. Adults. 1371 W. 30TH ST. Corner Halldale.

TO LET—Flat 1619 S. Burlington ave., 7 large rooms. Rent $65. Key upstairs. Call 53119.

TO LET—4-room unfurnished flat, sleeping porch and garage. Modern. Adults. $65. 1418 FIFTH AVE. West 5074.

TO LET—4-room unfurnished flat, large airy rooms, 2 built-in beds, near 2 car lines. 5610 ARVANZA 1958. Near Highland Park.

TO LET—Flat, 340 N. BURLINGTON. Modern, 4 rooms and bath. Phone in. Key 342.

TO LET—1018½ W. 23RD, 3-room and bath, newly decorated. Southern exposure. $35. PHONE 599087.

TO LET—4-room flat, unfurnished, adults only, garage. $50. 922½ S. Catalina. 4147 DEWEY AVE.

TO LET—Lower flat, 2 wall beds; rent reasonable; newly finished. 1601 SANTEE ST. Open afternoon Tuesday.

TO LET—4-room lower flat, 35th st., built-in features. Move right in. PHONE 554086.

TO LET—New, down-to-the-minute 5-room upper flat, exclusive Wilshire district; garage. 1226 THIRD AVE.

TO LET—In the Westlake district, upper 4-room flat, with all modern conveniences. 1014 W. 10TH ST.

TO LET—5-room unfurnished flat, every convenience, garage, Westlake district, $75. Call 500 S. UNION AVE.

TO LET—FLATS—Unfurnished.

TO LET—

West Ninth st., Wilshire district. Desirable five-room modern flat. All built-in features. Living-room 22x15. Select location. Rent reasonable.

WRIGHT-CALLENDER-ANDREWS CO., 403 S. Hill st. 10745. Main 8048.

TO LET—

HOUSES—BUNGALOWS—FLATS—APARTMENTS ANYWHERE—ANY SIZE—ANY PRICE. CITY—SUBURBS—BEACHES.

If there is a home, apartment or flat available to meet your requirements we have it, or will help you find it. COMBINED LIST OF 175 LEADING AGENTS. FREE—City maps, guide books and reliable Rental Information—FREE. STRANGERS AND NEW ARRIVALS GIVEN SPECIAL ATTENTION. BARKER BROS.—724 SOUTH BROADWAY. Members L. A. Realty Board. Pico 1840. Main floor. Automatic 10423.

TO LET—East front south flat, between Westlake and Lafayette Parks, Wilshire Blvd. and 6th st. 5 rooms; features, ivory and walnut hardwood and vented gas heaters. 611 S. CORONADO. Flat, handsome white plastered, block Westlake Park and 4 car lines. S. LAKE. Open. Excellent location for physicians. $75 each. Phone $1169.

TO LET—The De Luxe Flats, large, unique. Six rooms and sleeping porch, location in Wilshire, best view, light, air all sides. Two tile baths, shower. Garage. Living-rooms 18x25; dining-room, sleeping. Batchelder mantels, porcelain, systems. Decorations in oil on walls, rooms and bath. Nothing like them. Open now. Corner THIRD ST. and MANDIE AVE.

TO LET—New 5-room flat in best part of Westlake district. Two sleeping porches and built-in features. Hardwood floors throughout. Hot and cold water. Apply 2000 MIRAMAR ST., near Bonnie Brae.

TO LET—7 rooms, elegantly and newly decorated. Finished in ivory. Tile bath and shower. Tiled kitchen, stove, lived in, 3 large bedrooms. Large living-room, large dining-room. Apply 2430 FIFTH AVE.

TO LET—First floor, every convenience, everything furnished. Close in. $40. WEST 55768.

TO LET—5-room upper and lower flat and garages, built-in features. FRANKLIN AVE. Holly 2623.

TO LET—Large 5-room lower flat. 1125 4TH AVE. 6161.

TO LET—Unfurnished lower 5-room flat. S. HOBART BLVD.

TO LET—$50, 5-room flat, with garage. 1446 W. ADAMS.

TO LET — Beautiful 5-room flat from Hollywood Blvd.

TO LET—Upper duplex six rooms, in. Sunshine. Adults.

TO LET—4-room unfurnished flat, OAK ST. Call West 1677.

TO LET—Lower flat, up to date house, adults. 1108 ARAPAHOE.

TO LET—Modern 5-room flat. 2126 BELLEVUE. Wilshire.

TO LET—5 rooms, tile bath, unfurnished. Apply 1521 FOURTH.

TO LET—4-room lower flat. $45. 1124 E. 27TH ST.

TO LET—APT'S—Furnished.

TO LET—ATTRACTIVE DOUBLE APARTMENTS.

You will appreciate our airy outside apartments in a new brick building within walking distance of the center of town. Hot water 24 hours per day and elevators. Our prices are reasonable for service rendered. Apartments clean and home-like.

ZELDA APARTMENTS, 401 S. Grand ave. Phone 60289.

TO LET—GOLD APARTMENTS, 317 NORTH FIGUEROA. Modern brick building. From Broadway. Why live in the district and pay exorbitant rent? We have beautiful apts., $40 per month up. See them. We cater only to those who are looking for nice apts. at rates in a well managed house.

TO LET—FREE RENTAL INFORMATION. A complete list of houses, flats, bungalows, furnished and unfurnished. SEE MISS MILLER. WIL. 1009. R. M. GALE CO., Wilshire office, Ambassador.

TO LET—

Overlooking Westlake, rooms airy, for summer. A single and double. Excellent value. 2007 OCEAN VIEW. Wil. 5814.

TO LET—Beautiful single and double, large, cool, airy, lately furnished, direct telephone, private apartment house. W. Adams district. Rates. Must be seen to be appreciated. University or W. Adams car.

TO LET—Nice, large furnished for private family, private side entrance, bath. Ladies. Parlor, piano and kitchen privilege. $30 per month. 1650.

TO LET—WESTLAKE DISTRICT EXCLUSIVE. Attractive apts., one single, one double, excellent service.

TO LET—Large apt. with sleeping porch and private bath, hot water, janitor service. WAVERLY APTS. near Pico 25704.

TO LET—Will share nicely furnished apt. with 2 business people. Can be seen Sunday or evenings. 50TH PLACE.

TO LET—Central Hollywood, bungalow, completely furnished, hardwood floors throughout; six months' lease.

TO LET—Sunny side apartments. Very reasonable. APTS. Bixel and Ingraham.

TO LET—Furnished apartment, large yard, porches, garage. South Pasadena.

TO LET—TWO-ROOM FURNISHED APARTMENT. CLOSE IN. PHONE.

TO LET—Beautifully furnished, immediate possession.

TO LET—THE DEVONSHIRE, Carondelet, near W. 6th.

TO LET—We have a very large apartment, vacant. One block from DUKE APTS. 743 S. Carondelet.

TO LET—Very close in, apartment, clean and airy. Adults. 617 S. OLIVE.

TO LET—KIRBY APTS. Double front, disappearing bed, private bath.

TO LET—Beautiful apt. Very desirable double apt. 2913 W. FLOWER.

TO LET—JONE APTS. Single, Westlake Park.

TO LET—Grace Apts., Beautiful single, dressing room.

TO LET—Single apt., W. Adams. Scarf.

TO LET—Furnished, per month. 715 COURT. CREST VIEW APTS.

TO LET—Nice single, APTS. 1220 S. Olive.

TO LET—1934 New ... dressing room, screen.

TO LET—KANIWALD APTS.

TO LET—Single and double, EMPRESS APTS. 1337.

TO LET—Furnished, 4811 MONETA AVE.

TO LET—Newly furnished, also sleeping room.

TO LET—1 and 2-room apts., bath. 225 N. OLIVE ST.

TO LET—Light, airy, reasonable.

TO LET—FURNISHED, 1086 NORTH WESTERN.

TO LET — GRAND APARTMENTS. Grand. Front corner.

TO LET — SINGLE APARTMENT, GRAND AVE.

TO LET—Exclusive. Nicely furn. single.

TO LET—BAKER APTS. suites.

TO LET—Refined people, apartment with one large room.

TO LET—Splendid apartment, nished apts.

TO LET—CREST APTS., single, 1 double.

TO LET—2-room modern, 4, walking distance.

TO LET—AT 2212 SOUTH. DOUBLE MODERN.

TO LET—Desirable apartment, able. Westlake dist.

TO LET—THE BOSTON. Nicely furnished apartments.

TO LET—Double apt., 1127 EL MOLINO AND.

TO LET—1 ROOM AND. WEST 23RD ST.

TO LET—Sunny single and double, port Apts. 721 S.

TO LET—Sunny corner, 1 blk. Westlake Park.

TO LET—Ponce de Leon Apts., 1136 S. ALVARADO.

TO LET—VALENCIA APTS. Tea wagons.

TO LET — UNFURNISHED APT. 1026 NO.

TO LET — SINTON, ing rooms, walking.

TO LET—PRINCETON, Brae. Single and Double.

TO LET—Single, 8. BONNIE BRAE.

TO LET—APTS.—Furnished.

TO LET—APTS NEAR THE AMBASSADOR.

To a responsible party I will rent my 7-room upper duplex apartment at 757 S. Mariposa st., in the heart of exclusive Wilshire district, furnished entirely new with Chinese rugs, player piano, overstuffed chairs in the living-room, walnut suite in dining-room, 2 bathrooms; apartment has Venetian blinds, newly decorated inside and outside, garage. Will give lease. Phone evenings, Sunday or days, 566095.

TO LET—APTS AT PRE-WAR PRICES.

All large, sunny rooms with white enamel woodwork, in modern brick building. Steam heat, hot water 24 hrs. Elevator. Walking distance to town. Clean and homelike. Prices reasonable.

HADLEY APARTMENTS, 719 S. Flower. Bdwy. 6082.

TO LET—EAU CLAIRE APTS. 920 W. 10TH ST. 557019. DOUBLE AND SINGLE. CLEAN AND HOMEY. CHILDREN ALWAYS WELCOME.

TO LET—WESTLAKE TERRACE, 408-414 S. ALVARADO. Well furnished 3-room duplex, newly finished, 2 bedrooms, tile bath. Refinement of well-appointed home; one block from Westlake Park. INQUIRE 408-B.

TO LET—1711 N. ALEXANDRIA, HOLLYWOOD. Beautifully furnished single apartment, new, dressing room, tile bath, breakfast nook; garage.

TO LET—WITMER APTS. One single and one Double. Wilshire 5226. 668 Witmer st. 50091.

TO LET—Strangers leave every Los Angeles vacancy. Why worry? Service free, strangers given special attention. 15118. APARTMENT ACCOMMODATION BUREAU, 502 ... 6th and Spring.

TO LET—ARNOLD APTS., 612 S. Rampart; two modern buildings, with electric elevator, hot water, breakfast rooms and elevator service. Rates. PHONE 556544.

TO LET—MIRAMAR APTS. Corner 729 S. Bonnie Brae. Double and single apartments. Reasonable rent.

TO LET—BEAUTIFULLY FURNISHED 4-room hotel apt. EAST, SOUTH AND WEST EXPOSURE; SERVICE, GAS, LIGHT AND PHONE. RENT $150 PER MONTH. PHONE 556842.

TO LET—THE WAYLAND, 530 S. HOPE. Single 2 and 3-room well furnished apartments, each with private bath, summer rates, $35 and up. Only one block from Broadway, 5 minutes' walk to Bdwy.

TO LET—CAMBRIA UNION APARTMENTS. Large, Airy, Cool. Apartments First Class. 738 S. Union ave.

TO LET—LINDHURST APTS., corner Main and Washington, 2 and 3-room furnished apartments, bath and showers, handsomely furnished, billiard, ballroom; ideal location. Call South 920.

TO LET—STERLING APARTMENTS, 1420 S. HOPE. Double front apartment, near Alvarado Park; 3 exposures; large lot; direct phone, janitor service, continuous hot water. PHONE 20284.

TO LET—LA SALLE APARTMENTS, 558714. "Immaculately clean." Beautifully furnished, spacious. Single and double apartments. Weekly and monthly rates.

TO LET—ALHAMBRA APTS. Desirable flat for two adults, also 1st floor front with bathroom, hot water. Direct phone. Westlake dist. WIL. 4760.

TO LET—CONCORD APARTMENTS, double front, kitchen and bath; hot water, phone, private, lobby's room, $15 per mo.

TO LET—New summer apartments, large rooms, dressing rooms and baths, reasonable. CRAGMONT APTS., 1423.

TO LET—Modern, well furnished double, sleeping porch, ground floor, private phone, gas, electric paid. Call Main 7901.

TO LET—Desirable housekeeping room and 2 and 3-room apt., private bath. Gas, electric paid.

TO LET—ARDEN APTS. New, near Lucas, close in, sunny, outside, single and double apts., convenient, elevator service. 558140.

TO LET—4-room apartment with private porch. Nice yard and flowers. Per month. 2323 W. 6TH ST.

TO LET—ORLANDO APTS. 620 S. Coronado. Single, furnished, lower, double apt. Adults only.

TO LET—LELAND COURT, 728 S. Carondelet, 4-room bungalow, newly renovated. Modern conveniences, near Westlake.

TO LET—Handsome mahogany furnished apartment, nothing finer; Westlake district. Also one single. Phone WILSHIRE 1751.

TO LET—Beautiful double apartment with telephone and private phone. Wilshire, very desirable. Must rent. Party.

TO LET—FRANCIS APTS. 833 S. Grand ave., newly renovated. Doubles, singles and light housekeeping. Summer rates. Walking distance.

TO LET—BONNIE BRAE APTS., 631 S. Bonnie Brae, 1 block to Westlake Park, double apt. Single. $55 month. Take W. 7th or Bonnie Brae car.

TO LET—Beautiful newly furnished apartment, 4 rooms, private bath, $40. Three apts. must be seen. 1307½ W. WASHINGTON.

TO LET—ELDRIDGE APARTMENTS. Modern apartments, strictly first class. Close in. 319 S. FLOWER. 66602.

TO LET—Brand new front furnished apt., kitchenette, all conveniences, good car service. 2028 W. 30TH ST.

TO LET—MAYFAIR APTS., in St. James Park, beautifully furnished apartments, 40 ST. University car.

TO LET—S. BEAUDRY. Reasonable.

TO LET—2 S. FIGUEROA. Single apts., strictly modern, close in, walking dist.

TO LET—APTS.—Unfurnished.

TO LET—948 S. BEACON ST., W. 9th st. car. Splendid rooms, employed people, also 3-room apt., sleeping porches, garage. Lovely flowers and yard. Call between 10 and 5.

TO LET—Large light room with kitchenette and bath. 920 WEST 62ND ST.

TO LET—HOUSES—Furnished.

TO LET—FREE RENTAL INFORMATION. Anywhere. Any size. Any price. If it is for rent—We have it. FURNISHED AND UNFURNISHED. Houses, Bungalows, Flats, Apartments. Reasonable prices. Prompt Service. FRANK S. BLACK COMPANY, 64122. 300 Union Oil Bldg. Pico 4325. Members L. A. Realty Board.

TO LET—FURNISHED AND UNFURNISHED HOUSES—FLATS—BUNGALOWS IN WILSHIRE, HOLLYWOOD AND WEST ADAMS DISTRICT. RENTAL DEPARTMENT, KELLS & GRANT, 56365. REALTORS. WILS. 2664. WILSHIRE BLVD. AT WESTERN AVE.

TO LET—RENTALS EXCLUSIVELY. C. M. WISELEY, 637 S. HILL ST., GROUND FLOOR. 12773. HOUSES, BUNGALOWS, FLATS, APTS. $50 TO $1500 PER MONTH. B WISE C WISELEY.

TO LET—BUNGALOWS. FLATS. HOUSES. FURNISHED AND UNFURNISHED. We can save you time and worry. A complete list of every desirable rental property in Wilshire, West Adams and Hollywood. See Miss Miller today. FRANK MELINE COMPANY, WILSHIRE AT VERMONT. WIL. 1464.

TO LET—6-room completely furnished bungalow, 2 bedrooms, 10x12; breakfast room with French doors leading into living room, telephone is already installed; splendid district, facing Alvarado Terrace; only 12 minutes from Broadway. Call mornings at 1458 S. BONNIE BRAE ST. $100 per month on lease.

TO LET—MY HOLLY. HOME. North of Blvd., from 4 to 6 months, 3 bedrooms, sun porch, sleeping balcony, furnished in mahogany and ivory. Phone, garage, wonderful view, large grounds, cared for, no pets. 577398.

TO LET—Attractive six-room bungalow, garage, newly decorated, overstuffed furniture, electric piano player, Victrola, silver, breakfast room, responsible adults only, no pets; lease three to six months, $85 month. 430 W. 57TH ST. Phone Vermont 3929.

TO LET—EAST HOLLYWOOD, beautiful five-room bungalow, completely furnished, in new district, all new and modern conveniences. Garage, phone, lawn, flowers, etc. Adults. Sunset Blvd. to Sanborn Junction, 1 block north, 1 block west, to 1144 MANZANITA.

TO LET—9-ROOM SWISS CHALET, nicely and completely furnished house, including piano, Victrola, hardwood floors, garage, etc. Exclusive neighborhood. Will lease $125 per month. Call between 11 and 2, 4112 SOUTH NORMANDIE AVE.

TO LET — Beautifully furnished suburban home at West Athens on the Hill. High, fine view. 7 rooms and bath, 3 glass porches, garage, garden, fruit trees, lawn, flowers; 15 hens, 4 ducks. Only $75 to right party. Phone OWNER, Ver. 6032.

TO LET—Elegantly furnished 4-room bungalow, choice location, north of Hollywood Blvd. Telephone service. 1732 N. MORGAN PLACE, Holly 5306.

TO LET—Laurel Canyon, 3 beautifully located, fully furnished cottages, 3, 4, 7 rooms, every city convenience, rented separately, $50, $60 and $100; rented together $200. References. HOLLYWOOD 3895.

TO LET—Beautiful 3 large room bungalow, linen, silverware, piano, sewing machine, phone and water paid. Beautiful yard cared for; adults only; $90. Best place in city for money. 4627 S. WILTON PL.

TO LET—8-room mansion, $75. 6-room bungalow, southwest, $55. FURNISHED FLATS, $20 UP. SOUTHWESTERN SALES CO., 756 Broadway. 323 Chapman Bldg.

TO LET—Hollywood, half new duplex bungalow, artistically furnished, four rooms and bath. All modern conveniences. Continuous hot water, telephone, garage. Adults. 6227 LEXINGTON AVE.

TO LET—3 of the prettiest new cement bungalows, living-room, dining-room, kitchen and bath. Interior decoration stucco, extra washroom. Excellently furnished. 2095 23RD AVE. West Adams Park, L. A.

TO LET—$250, Wilshire's finest 8-room home, 3 bedrooms and bath besides maid's room and bath. Beautifully furnished, oriental rugs, etc. No agents. 902 S. GRAMERCY PLACE. 75390.

TO LET—Furnished 6-room modern cottage and garage. Adults. Rent $100. 1138 W. 17TH ST., between Union and Burlington. Phone 74954 or 72297.

TO LET—Crackerjack, close-in chalet court bungalow, fine neighborhood, nicely furnished. 624 E. ADAMS. Reduced to $55. OWNER, 242 E. Adams. South 5604-W.

TO LET—MOST ATTRACTIVE 5-ROOM BUNGALOW IN HOLLYWOOD, completely furnished, leaving town, will sublet to desirable tenants. 597212. 5222½ SUNSET BLVD.

TO LET—Lovely new stucco 4-room and sun porch, bungalow, garage, $65. C.S. preferred. 150 W. 52ND PLACE.

TO LET—2 new elegantly furnished mission houses, 4 rooms each. Key at store, 201 S. AVE. 20.

TO LET—2-room house, modern, furnished, rent reasonable. 4802 McKINLEY. South 2011-W.

TO LET—4-room duplex, newly furnished bungalow. 1202 GORDON ST. Phone and garage.

TO LET—Complete newly furnished modern bungalow, janitor service, garage, private phone included. $75, with lease, $65. 77152.

TO LET—Southwest modern 4-room bungalow, well furnished, 2 beds, garage. Adults. No pets. Key 4008 ORCHARD. 26317.

TO LET—New 4-room modern bungalow, 1 built-in bed, garage, adults, rent $45. 1708½ WALL ST. Inquire 229 E. Pico.

TO LET—$250, beautiful Wilshire corner home, 3 baths, nicely furnished, piano, etc. No agents. 403 S. HOBART, 65700.

TO LET—Elegantly furnished chalet, ideal location, near Adams, going East, cheap rent. WILLIAMS, 8th ave. and Washington.

TO LET—5-room house, nicely furnished, lease, everything complete, $60. 2913 W. 12TH ST. West 2892. Pico car line.

TO LET—Glendale, nicely furnished 5-room modern bungalow, 2 bedrooms, $85. 542 W. LEXINGTON DRIVE. Glendale 809-M.

TO LET—Sunny side double bungalow, four rooms attractively furnished, $75.00, garage, adults no pets. 1022 N. CORONADO.

TO LET—Furnished 4-room modern bungalow with garage. 5960 DENVER AVE., opposite Figueroa. 16936.

TO LET—Completely furnished 7-room house, piano, phone, furnace, garage. Wilshire district. WILSHIRE 2886.

TO LET—Hollywood bungalow, 4 rooms and bath, 4 months' lease, $65. Hollywood car to 1443 N. MARIPOSA, near Sunset.

TO LET—Completely furnished 6-room house, garage, piano. Reasonable to reliable party. 271246, 9 to 6 and 20487 later.

TO LET—3-ROOM FURNISHED BUNGALOW. 1327 OAK ST., JUST OFF PICO. BDWY. 3982.

TO LET—Beautiful bungalow, furnished, 5 rooms and garage. Grand ave. car. 723 W. 22ND PL.

TO LET—5-rm. home, eleg. furn., 3 bedrms., piano, sun parlor, garage, all conveniences; lease. West 6087. 4527 W. 18TH PL.

TO LET—In Hollywood, 6-rm. bungalow, with garage, $85 per mo. Children welcome. 5530 DE LONGPRE AVE.

TO LET—Half double bungalow, 4 rooms, garage, $55; vacant. 3708 S. VERMONT. 22802.

TO LET—Furnished 5-room Swiss chalet, 3 beds, water and telephone paid. Garage. $70. 2837 W. 11TH ST.

TO LET—Artistically furnished 4-room bungalow, near Altadena. Reasonable rent to reliable adults. PHONE FAIR OAKS 2541.

TO LET—Completely furnished 4-room bungalow and sleeping porch; phone installed. 1743 GARFIELD PLACE, Hollywood. $85.

TO LET—5-room bungalow for 3 months, well furnished, grand piano; $100. For information call 75558.

TO LET—Beautifully furnished new 4-room bungalow, $65; no objections to children. 686 N. WILTON PLACE.

TO LET—Furnished and unfurnished houses. MRS. ROBERTSON. Phone West 1405. See West Adams Realty Co., 1936 W. Adams.

TO LET—5-room furnished bungalow, piano, 3 beds, $109 per month. 3709 S. HOOVER. West 3457.

TO LET—Furnished bungalow, 4 rooms, sleeping porch. 1628 ARGYLE AVE., Hollywood.

TO LET—Part of bungalow, $30, business woman or couple, N. Wilshire. 54343.

TO LET—5-rm. completely furn. bung., phone & water paid; $85. 558431 or LIN. 1883.

TO LET—Bungalow in Hollywood, furnished except linen, $70 mo. HOLLY 4504.

TO LET—Beautiful furnished, sunny 4-room bungalow, $55. 241 W. 53RD ST.

TO LET—4-room furnished cottage, $65 a mo. 1635 S. BERENDO. Phone West 1584.

TO LET—6-rm. furnished bungalow, reasonable to right party. 1348 W. 42ND ST.

TO LET—Completely furnished 4-room flat and garage. 868½ W. 40TH PLACE.

TO LET—Desirable 7-room cottage, nicely furnished. Garage. 2217 W. 14TH.

TO LET—Furnished 4-room bungalow. Adults. Immediate possession. $65. 75735.

TO LET—Furnished 6-room modern bungalow, garage. WEST 3689 for appointment.

TO LET—New 4-room bungalow, 956 W. 42nd PL., $60; adults; pets. VER. 1670.

TO LET—Neat bungalow, suitable for 3 adults. 2663 ECHO PARK AVE.

TO LET—3-room bungalow, very modern, adults only. 115-A N. BOYLSTON.

TO LET—Elegantly furnished 6-room house on lease for 6 mos. 3680 WESTERN AVE.

TO LET—Handsomely fur. 4-room bungalow, new court. 953 S. OXFORD.

TO LET—Beautifully furnished 10-room house in Hollywood. Phone HOLLY 728.

TO LET—Neat, 3 rooms and bath; adults only. 121 SURF ST. $65.

TO LET—10-room house, partly furnished, $75; southwest. PHONE 77190.

TO LET—Six rooms and garage, close in, reasonable. 2117 ADAIR ST.

TO LET—Furnished bungalow. 225 WEST 47TH ST. Phone 29183.

TO LET—6-rm. bungalow furnished, $75 mo. 844 W. 52ND ST. 298694.

TO LET—Furnished 6-room bungalow and garage. $55. 1717 W. 52ND ST. 29684.

TO LET—

RELIABLE RENTAL INFORMATION.

Save yourself time, worry and expense. See us in the morning and be settled in your new home by night.

HOUSES, BUNGALOWS, FLATS, APARTMENTS. Furnished and Unfurnished. In Wilshire, Westlake, Hollywood, Southwest. QUICK, EFFICIENT, COURTEOUS SERVICE GIVEN TOURISTS AND STRANGERS.

EXCEPTIONAL BARGAINS. Houses, Bungalows, Flats For Sale.

HARRY GROSSMAN, Los Angeles' Leading Rental Office. Member Los Angeles Realty Board. 203-4-5 Haas Bldg., Seventh and Broadway. Phones: 64374, Main 1565, 62471.

TO LET— Wilshire-So. Hollywood. 600 N. St. Andrews Place, cor. Clinton. 2 blks. fr. Western ave.; 6-r. completely furnished bung., piano, Victrola. Cement verandah whole front. Adults. $125, or $100, lease 6 mos. 14218; Holly. 1563.

TO LET — Bungalow, completely fur., 4 rooms, bath; water, phone, free. ONLY PERMANENT MARRIED COUPLE who appreciate CLEAN, QUIET place desired. Adults only. $50. Garage extra $5. 1634 ARAPAHOE.

TO LET—$125, 2 blocks west of Ambassador Hotel; 8-room, well furnished bungalow, 3 bedrooms, garage, will rent for summer months at $125. Call Miss Bush, Wil. 1009, Wil. 8181. R. M. GALE CO., AMBASSADOR HOTEL.

TO LET—5 rooms, new ½ duplex. Living-room, dining-room, kitchen, one bedroom, bath, and in fact, everything complete for month. Apply 5241 DE LONGPRE AVE. Holly. 1483. Moving picture people welcome.

TO LET—Wilshire district, new white plastered furnished bungalow. Tile drainboard, hardwood floors, built-in features. Adults. West 9th st. car to Vermont. 2945 FRANCIS AVE.

TO LET—Modern 7-room house, bath, extra lavatory, garage, electric washer, sweeper, fireless cooker, phonograph. Going east, 4 to 6 months to responsible party. $150. PHONE 72847.

TO LET—Until September 1, modern eight-room bungalow on South Western avenue. 3 bedrooms, 2 baths, piano, Victrola, beautifully and completely furnished. Double garage. TELEPHONE 71068.

TO LET—Hollywood way, well furnished ½ double bungalow, hardwood floors, built-in features. Rent reduced to $60. Telephone installed; garage if desired. Adults. WILSHIRE 3825 or WILSHIRE 284.

TO LET—Furnished house, 7 large rooms and sleeping porch, garage for two cars. Fine location. Will lease if desired. H. A. MILES, owner, 1186 Leighton ave. Phone 24552 Monday.

TO LET—Hollywood, pretty Colonial bungalow, north of Hollywood Blvd., charmingly furnished, 2 bedrooms, lawn kept, water paid; double garage; $175, adults. 1957 WILCOX AVE. Phone 579186.

TO LET—4 to 6 mos. beautifully furnished chalet bungalow; living and dining rooms in mahogany; 3 large bedrooms, garage, gardener and water paid. 125 N. NORMANDIE. 560084.

TO LET—Beautifully furnished 5-room bungalow. Garage. $85. Lease. 1448 TAMARIND AVE., off Sunset Boulevard. Holly. 4615.

TO LET—Elegantly furnished 4 large room bungalow in beautiful Hollywood court. Every modern convenience, $60 to refined adults. 5649 MELROSE AVE. Melrose car.

TO LET—Furnished 4 rms. and sleeping porch, absolutely clean, separate entrance, near car line, no children. Call Tuesday. 1476 W. 29TH ST.

TO LET—Wilshire 9-room bungalow, beautifully furnished in oriental rugs and mahogany furniture. Victrola. Garage, etc. Rent reasonable. 554889. 267 S. RAMPART.

TO LET — 6-room house, completely furnished; near Pico and Alvarado; rent $100 per month, on year's lease. Phone 1624. EASTIN & NIEMEYER, 2106 West Pico.

TO LET—Beautiful, completely furnished 5-room bungalow in Wilshire district, 4 months or longer. Call mornings. $250 month. L. J. DALY, 139 S. Ardmore ave.

TO LET—NICE 7 ROOMS, GARAGE, COMPLETELY FURNISHED, PIANO, $75 MO. WILL LEASE. 58TH NR. NORMANDIE. HAVE OTHERS.) CALL 5401 MONETA AVE.

TO LET—My 6-room furnished bungalow located at 639 N. GRAMERCY PL., $100 per month. Must be seen to be appreciated. Phone evenings 560953 or days 566095.

TO LET—Furnished or unfurnished, five-room bungalow, flowers and garage. Ideal location. 3241 NAVARRO ST., Sierra Park. Sierra Vista local car.

TO LET—HOUSES, FLATS, COURT bungalows and rooms, furnished and unfurnished. MRS. NORTON. 6506 HOLLYWOOD BLVD.

TO LET—Will lease my 7-room bungalow, furnished, near U.S.C. and Manual Arts High School, Exposition Park. Best car service in city. Apply 375 W. 40TH PLACE.

TO LET—Furnished bungalow, 5 rooms, 2 baths, fruit, flowers, garage; ½ acre, 4 chicken runs, suitable sublet. Call 9 to 4. 425 W. DORAN, Glendale.

TO LET—House with 3 bedrooms, 2 baths, double garage. Best residential section; $250 per month. 436 GEORGINA AVE. Santa Monica.

TO LET—Hollywood, furnished 7-room bungalow, corner, with nice lawn and palm trees; $100 per month. Immediate possession. Adults only. 4600 FRANKLIN AVE.

TO LET—5-room upper duplex completely furnished, garage, $100 month. 5701 CARLETON WAY, corner Wilton Pl. Phone HOLLY 5237.

TO LET—$100 per month, 7-room bungalow, completely furnished, with garage and fruit trees. No children. 7383 SANTA MONICA BLVD. Call Holly 2588.

TO LET—Nice 4-room bungalow furnished, no children, 3321 ALICE ST., Eagle Rock City car. Phone Lincoln 1547.

TO LET—3-room completely furnished bungalow. Call 218 W. 52ND ST., near Grand ave.

TO LET—Cozy 5-room cottage, garage, $85. Both car lines. 4465 LEAVITT, one block from Sunset, near Virgil.

TO LET—Furnished bungalow, West Hollywood. 4 bedrooms, double garage, lease. $125 month. Phone BROADWAY 2077.

TO LET—Furnished 5-room house, $55, modern, close in; clean and roomy. 2807 MAPLE AVE.

TO LET—4-room completely furnished bungalow with garage, $75. Corner MARIPOSA and SUNSET BLVD. 577177.

TO LET—5-room delightful home, living room, 18x24, automatic water heater, garage, $100 without lease. 1842 W. 51ST.

TO LET—Delightful artistic home, 7125 HILLSIDE AVE., Hollywood, 3 bedrooms, sleeping-porch, 2 baths, long lease. 579919.

TO LET—Well furnished colonial home, 6 rooms and bath. See 1040 N. WILTON PLACE, cor. Maplewood. Open Sundays from 10 a.m. or phone 52192.

TO LET—Beautiful bungalow home, moderately furnished; sleeping porch, built-in features, garage, in Highland Park; leaving city. 233 E. AVE. 52.

TO LET—Furnished 4-room cottage, ocean front; Hermosa Beach. G. H. CLARK, 324 Chas. Chapman Bldg. 63955.

TO LET—Modern 5-room bungalow, furnished. 1807 TEMPLE. 557279 before 9:30 a.m. Inspection by appointment.

TO LET—Furnished 4-room bungalow, piano, garage, telephone, accommodates 3 adults. 240 W. 75TH ST.

TO LET—Furnished, for 4 months, our beautiful little 4-room bungalow, garage. Phone 507003.

TO LET—7-room new col., $100. Also 5-room new col., $75. THOMPSON CO., 1662 Santa Barbara. 79859.

TO LET—To adults, 3-room furnished bungalow with garage; $50 per month. 521 W. 21ST ST. Phone 554549.

TO LET—Exceptional 4-room doll bungalow. Apply 213 W. 47TH PLACE.

TO LET—6-r. mod. furn. bungalow, garage. 2212 ATLANTIC ST. Stephenson Ave. car.

TO LET—HOUSES—Unfurn.

TO LET—Unfurnished 5-room bungalow, and garage, 424 W. 65TH ST. Adults. Owner. 2148 W. 29TH ST. West. 1333.

TO LET—9-room modern 2-story house, 6 bedrooms, fine for roomers. Call 707 E. JEFFERSON ST. South 401-W.

TO LET—Beautiful 6-room bung., h. w. floors, garage, driveway, flowers, 1320 W. 40TH ST.

TO LET—Beautiful, new six-room white colonial. Fine garage, lawns, flowers. 825 W. 54TH ST. Phone 26541.

TO LET—$40, half double bungalow, 4 rooms, bath, dis. bed, built-in features. 142 E. 50TH ST.

TO LET—Half of double bungalow, 5 rooms, bath, 2 closets, well located in Hollywood. Phone WIL. 6196.

TO LET—5-room furnished or unfurnished Swiss chalet, all modern. Inquire SOUTH 7180-J.

TO LET—811 PARK AVE., South Pasadena, modern, clean, 5-room bungalow. Fireplace. $52.

TO LET—4 rooms and bath, very modern. Adults only, no pets. In court, rent $50. 1657-B W. 51ST ST. Ver. 687.

TO LET—Five-room modern bungalow, screen porch, double garage, $65 per month. 632 EAST 28TH ST. Call 66283.

TO LET—New colonial duplex, 4 rooms, tile bath and screen porch. Call 374 EAST 52ND ST.

TO LET—9-room house, arranged for 1 or 2 families. Adults. $70. 2611 BELLEVUE AVE., near Rampart.

TO LET—Modern 5-room bungalow and garage; $65. Owner on premises from 4 to 7. 833 W. 43RD PL.

TO LET—5-r., bath, screened porch. Close in. Newly painted and repaired. $45. 861 E. 20TH ST. South 2359.

TO LET—Unfurnished cottage, 6 rooms and bath. Call after 10 a.m., Pico Heights. 1515 REID ST.

TO LET—One side of new double bungalow, southwest. Hardwood floors, built-in beds, 3 rooms, garage. Adults. WEST 7072.

TO LET—New bungalow in rear, living rm., bedrm., bath; water, light, gas; $16 mo. 2508 HILLCREST DR.

TO LET—7-room house and large sleeping porch, garage, telephone; rent reasonable. 4351 KINGSWELL AVE. Holly. 3520.

TO LET—Neat cottage, unfurnished; 4 rooms, $33. 151 E. 54TH ST. South 4180-W.

TO LET—2 unfurn. 5-r. houses, $35, $33. 840 W. 36TH PL.

TO LET—In southwest, 5-rm. bungalow with garage. $55. 3880 WESTERN AVE.

TO LET—$65, 7 rms. 1362 W. 38TH PL. Tel. 13558 or 799424.

TO LET—4 rooms. 3034 EAGLE ST., East 4th car.

TO LET—New bungalow, with garage. 1020 N. KINGSLEY DR.

TO LET—½ double house. 3826 HOMER ST., $35 on lease. MAIN 1276.

TO LET—HOUSES—Unfurn.

TO LET—

A COMPLETE, UP-TO-DATE LIST of houses, flats, bungalows, both furnished and unfurnished, in the best residence districts of Los Angeles and vicinity. New ones being listed daily. If we haven't what you want today let us take your application and notify you when it can be filled.

WRIGHT-CALLENDER-ANDREWS CO., Wright & Callender Bldg., 10745. 403 S. Hill. Main 8048. Established 1897.

TO LET—

HOUSES—BUNGALOWS—FLATS. APARTMENTS. ANYWHERE—ANY SIZE—ANY PRICE. City—Suburbs—Beaches.

If there is a home, apartment or flat available to meet your requirements we have it, or will help you find it. COMBINED LIST OF 175 LEADING AGENTS. FREE—City maps, guide books and reliable Rental Information—FREE. STRANGERS AND NEW ARRIVALS GIVEN SPECIAL ATTENTION. BARKER BROS.—724 SOUTH BROADWAY. Members L. A. Realty Board. Pico 1840. Main floor. Automatic 10423.

TO LET—DESIRABLE HOLLYWOOD. 4-rm. bungalow, mod. fine lawn, $60. 7-rm. Spanish, north of blvd., $140. 4-rm. flat, Hollywood way, $35. 6-rm. GOOD BUNGALOW, $45. 9-rm. Bronson ave., mansion, $125. SOUTHWESTERN SALES CO., 726 Broadway, 323 Chapman Bldg.

TO LET—RENTALS EXCLUSIVELY. C. M. WISELEY. 637 H. HILL ST. (GROUND FLOOR.) 12773. HOUSES, BUNGALOWS, FLATS, APTS. $50 TO $1500 PER MONTH. B WISE C WISELEY.

TO LET—Exceptionally nice large house of 8 rooms. Thoroughly cleaned, papered and painted, new linoleum in kitchen, nice lawn. Handy to both car lines. Very suitable for 4 adults. Very reasonable rent, $65. West Washington car. 1715 NEW ENGLAND AVE.

TO LET—We have one of the largest lists of furnished and unfurnished bungalows and flats in Hollywood. See us for quick results. CALIFORNIA REALTY CO., 1724 Cahuenga. 577-710. "We Sell Lots."

TO LET—5-room modern home, would like 4 or 5 adults, 10 min. walk from Goodyear plant; garage; lawn, shrubbery; rent $50. Will lease for one year or longer. 335½ E. 63RD ST.

TO LET—5-large rooms, front and back porch; all conveniences; rent very reasonable to party buying furniture; will deal with owner; will give lease. Call 211 W. VERNON AVE.

TO LET—A 2-story 8-room house, 4 bedrooms, newly renovated, in an elegant location; attractive rent to right party. ERNEST A. BECKER, 701 S. VERMONT AVE. 554781.

TO LET—Lease, adults, bungalow home, modern, 5 rooms, hardwood floors, garage, inclosed grounds. Block Long Beach car, 2 blocks Hooper and crosstown cars and Jefferson High School. 1583 E. 38TH ST.

TO LET—New modern 5-room bungalow, built-in features and large screen porch; garage, $50 or less to right party; no small children or pets. 1059 S. DACOTAH. Stephenson ave. car.

TO LET—Small house consisting of living-room, kitchenette, upstairs sleeping room, bath and sleeping porch, suitable for two adults. Furnished if desired. Inquire 308 S. NEW HAMPSHIRE.

TO LET—Beautiful home, six rooms, modern, up-to-the-minute, garage, duplex house, reduced rent, $80 month. 1114 CORONADO TERRACE. Call Mr. and Mrs. Waldron. 554298.

TO LET—Unfurnished beautiful 6-room corner bungalow, brick cellar, fireproof garage. Lawn cared for. Adults. Responsible parties, $60. Call 3117 STANFORD AVE. South 2247-J.

TO LET—5 rooms new, ½ duplex, living-room, dining-room, kitchen, 1 bedroom, bath, breakfast-room, janitor service, water paid, all for $55 per month. Apply owner, 5241 DE LONGPRE AVE. Holly. 1483.

TO LET—Arlington Heights, 2020 FOURTH AVE.; 5 rooms on south side of new double bungalow; garage, lawn cared for; adults. $60. Owner, 4183 So. Harvard. Vermont 5884.

TO LET—Five large rooms, hardwood floors, $40 per month. Take Griffin ave. car to Avenue 28. Call between 10 and 2 o'clock at 2736 N. JOHNSTON ST.

TO LET—My home, 5 rooms, 4 bedrooms, sleeping porches; ivory finish throughout, best portion Angeleno Heights. Reasonable. Call 11786 bet. 12-4. ANDERSON.

TO LET—New 5 and 6-room duplex houses never been occupied. Garage and playground, no objection to children. 3112½ CLINTON ST.

TO LET—New 4-room bungalow with garage; 1 block Hollywood High School. Phone Holly. 1648. 1434 McCADDEN PLACE, Hollywood.

TO LET—5-ROOM UPPER DUPLEX, north of Boulevard, wonderful view, $75. MISS DIETZ, DIETZ-HARTWELL CO., 6718 Hollywood Blvd. Phone 579293.

TO LET—4-room modern bungalow, ½ duplex, very attractive, good location, adults. 5289½ DE LONGPRE AVE., near Hobart.

TO LET—Beautiful modern duplex house, 4 rooms downstairs, 2 bedrooms and bath upstairs, ivory finish throughout, garage. Adults. $75. 950 S. BERENDO.

TO LET—New 5-room Colonial; all built-in features, large garage, $65 a month to right party. OWNER, 419 S. Templeton st., Huntington Park.

TO LET—Hollywood, just completed, 4-room bungalow, 1460 ALTO VISTA BLVD., 4 blocks west of Highland ave., on Sunset Blvd. Adults. Phone 598604. $65 monthly.

TO LET—9-room house, unfurnished or furnished, all kinds of fruit, garage, laundry. 2 blocks from schools and Pasadena short line. 1305 MONTEREY ROAD. 351353.

TO LET—4 extra-large rooms, unfurnished, all built-in features, bath, garage, large corner lot, now vacant. 4357 PROSPECT AVE., Hollywood.

TO LET—Unfurnished portable 3-room house, in rear; bath, hot water, etc.; W. 59TH PLACE. So. 2318-W.

TO LET — 5-room unfurnished bungalow, newly tinted. Inquire 116 N. BOYLSTON. Call Bdwy. 7781.

TO LET—$65, attractive, ½ double bungalow at 335 N. NORMANDIE. 67461 or 568879.

TO LET—4-room California house, $40 month. 243 W. 56TH ST., in rear, back of garages.

TO LET—Central Hollywood. ½ double bungalow, 4 rooms, extra wall bed, garage. 1844 GOWER.

TO LET—Belvedere, 5-room modern house, lawns and garden, no children. 906 LAGUNA.

TO LET—6-room modern unfurnished bungalow, garage, $75 mo. 1212 W. 54TH ST.

TO LET—Unfurnished 7-room house, large yard, garage. 1211 W. VERNON.

TO LET—5-room house, garage, 1320 TOBERMAN, near Pico. $60. 61039.

TO LET—Unfurnished 4-room bungalow court. 1639½ N. NORMANDIE. Adults only.

TO LET—4-rm. bung., suitable for two, exclusive. Inquire 924 W. WASHINGTON.

TO LET— Country and Suburban Homes.

TO LET—High grade 6-room house, La Crescenta, two blocks from electric line, direct to L. A. 14 miles paved blvd., drive to L. A. Situated between Sierra Madre and Verdugo Mtns., altitude 1600 ft. Large garage, 5 acres good land, flowers, fruit, berries, grapes, etc.; electricity, excellent and plentiful water supply, everything neat and attractive, will rent to Oct. 1 to family of adults. $100 mo. Will furnish gardener; located corner Honolulu and Los Angeles aves., La Crescenta, Cal.; 6 miles north Glendale. Address H. N. FOWLER, R.F.D. 11, box 114-H, Glendale, Cal. Phone Glendale 2046-J-12.

TO LET—In BIG BEAR VALLEY, to lease to responsible people, Big Bear Valley, gentleman's home, centrally located near lake. It is strictly modern, plumbing, hot and cold water in every room, immense living-room furnished with suitable Stickley leather furniture with white quartz fireplace, inclosed porch. Can accommodate 13. Four permanent bedrooms, the rest comfortable shakedowns; large grounds, brooks, immense trees. Garage. PHONE 568462.

TO LET—Furnished, exclusive 3-room apt., ideal for elderly couple; near postoffice and store; good water, elevation. Two months' rent free, live on place my absence. No work. Few chores. Address T, box 500, TIMES BRANCH.

TO LET—6 acres close to Los Angeles: 2-room California house, with sleeping porch; 55 full-bearing fruit trees, alfalfa, rabbit hutches and poultry corral, $200 for 10 months' rent. CALMIN CORP., 703 W. 8th st. 62162.

TO LET—7-room house, barn and 5 acres, $70 per month. Address G, box 190, TIMES OFFICE.

TO LET—BEACH PROPERTY.

TO LET—At Avalon, Catalina Island, for June and July, a completely furnished cottage of seven rooms, wonderful location. For further information write to AVALON, BOX 1304.

TO LET—House with 3 bedrooms, 2 baths, double garage, best residential section; $250 per month. 436 GEORGINA AVE. Santa Monica.

TO LET—Two bedrooms, private home, suitable for two men or two women; one block from ocean; $40 per month. Summer rate. 157 KINNEY ST., Ocean Park.

TO LET—OR LEASE. Stores and Shops.

TO LET—Store space in business district, good lease, reasonable rent, plenty room, stationery, typewriters or office appliances pref. Store located at 754 S. OLIVE.

TO LET—On Hill st., between 6th and 8th sts., exceptionally good store 20x140, suitable for high class retail. Phone Broadway 826, ROOM 929. Address J, box 181, TIMES OFFICE.

TO LET—Butcher shop, adjoining first-class grocery store, reasonable rent to right party. Apply 321 and 426 E. VERNON AVE. Phone South 2713-J.

TO LET—Desirable space to lease, downtown. Suitable for barber shop. Apply 617 W. 6TH.

TO LET—Store in Illinois Apartments, good location for meat market, only $35. 435 N. FIGUEROA. 65160.

TO LET—Office and salesroom. 1800 sq. ft. Good location. Apply 1914 S. MAIN.

TO LET—OR LEASE. Stores and Shops.

FOR LEASE — STORE ROOM WITH BASEMENT AND LOADING DOCK; LOFTS OF ABOUT SIX THOUSAND FEET. ALSO LARGE OFFICES; PASSENGER AND FREIGHT ELEVATORS. KNICKERBOCKER BUILDING, 645 SOUTH OLIVE STREET, IN WEST SEVENTH STREET SHOPPING DISTRICT. SEE HARRY G. HENLEY, SOLE AGENT, 421 BROCKMAN BLDG. M-6055.

TO LET— STORES. SOUTHWEST CORNER 6TH & GRAND.

We offer for lease new stores in the heart of the new business district; 5-year lease, reasonable rent to good tenants. See us at once. F. S. Kadletz.

W. I. HOLLINGSWORTH & CO., 10777. REALTORS. MAIN 6760. Hollingsworth Bldg., 6th and Hill.

TO LET—STORES & SHOPS IN NEW WILSHIRE BUSINESS DISTRICT. New business block to be erected at S.W. CORNER NORTON AVE. & 10TH ST., fine opening for garage, plumber, drapery shop, delicatessen store, barber, electric fixtures, flower shop, etc. See us. S. SCHULMAN, 1001 S. NORTON AVE. Phone 73042.

TO LET—Stores ready July 1st, corner 6th and Oxford, adjacent to Western ave. at 6th. Good opening for jeweler, barber shop, candy store, shoe store and gents' furnishings. Phone MR. McGREAL, 568407, for information.

FOR LEASE, 5 stores, corner 16th and Valencia, 5 years' lease; rents $55. Excellent location for grocery, meat market. Apply MR. PAYNE, Pig 'n Whistle Co., 712 S. Broadway. Main 2030.

TO LET—Cheap, small store, splendid location, suitable for candy store or jewelry or millinery or any other small business. Located at 635 S. HOPE. Inquire 354 S. Hill st.

TO LET—PERMANENT SAMPLE ROOMS, 745 S. BROADWAY, ROOM 301.

TO LET—Half office furnished, $14; telephone service. 536 CHAMBER COM. BLDG.

TO LET—Half of store. Best location on Western ave. 75179.

TO LET—Large storeroom, with or without living-room. 3906 S. PARK AVE.

Offices and Desk Space.

TO LET—Large office room, 15x30, in one of the best office buildings in the city. Office now equipped with mahogany desks, partition for private office, carpet, telephones, etc., which can be purchased if desired. Very suitable for broker. Apply 311 PANTAGES BLDG. 65243.

TO LET—Light outside office space, $15 month, including phone; out most of time so you practically have office alone. Look at it and leave word. HANSON, 605 Kerckhoff Bldg.

TO LET — Office in center of industrial district. Apply MARSTON-GREENING CO., 1271 E. 6th st.

TO LET—Will give lease, store, shed in rear, $40 month. 839 W. WASHINGTON. West 2283.

TO LET—Furnished office, reception room, phone service, etc. 210 WRIGHT & CALLENDER BLDG.

TO LET—VAN NUYS BLDG. Fine 3-room suite, fully carpeted. Call 21302.

TO LET—Large office, unfurnished, splendid light. Apply 604 I. W. HELLMAN BLDG. Phone Pico 2296.

TO LET—Fine front space or ½ store, good for auto supply or real estate. Also desk space. 1055 S. BROADWAY.

TO LET—Large office room, 17x35. Four double windows, use of phone and reception-room. 715 UNION LEAGUE BLDG. 16208.

TO LET—Office space, telephone service; stockroom optional. 224 S. SPRING, room 528.

TO LET—Roll-top desk in well-furnished office. PHONE 66253.

TO LET—Desk with phone, stenographic service. 434 MASON BLDG., 4th & Bdwy.

TO LET—Office space with or without desk. 711 PACIFIC FINANCE BLDG. 61039.

TO LET — 2 days in studio. $41. 238 S. BROADWAY.

TO LET—Desk, with use of telephone and typewriter. 619 DELTA BLDG.

TO LET—Entire outside furnished office, private phone, $40. 428 DOUGLAS BLDG.

TO LET—Space for watchmaker. Apply 614 S. HILL ST.

Industrial and Business Property.

FOR LEASE— ONLY $200 PER MONTH for best available location on Los Angeles street. Space 50x160 feet. Six-year lease. $5000 worth of fixtures thrown in free. Suitable for any kind of light manufacturing business. On second floor with abundance of sun light and excellent ventilation. For appointment TELEPHONE 11655.

FOR LEASE— FINE HILL STREET CORNER. We have an improved corner desirably located on Hill street. Will lease for a term of years to a desirable tenant. BRYAN & BRADFORD, Phone 60061. 558 S. Hill st.

TO LET— A wealthy client will buy land and build suitable business building for responsible tenant—long lease—reasonable rent. Business Properties Dept., FRANK MELINE COMPANY, Wilshire and Vermont.

TO LET—Leading station or warehouse for 3 months, 6-car spot on Santa Fe, with team track. Building 40x90 with outside platform. Address H, box 267, TIMES OFFICE.

TO LET—One south, light loft, approximately 27x140 feet, in Peres-Pettibone Bldg., 512 S. Broadway. 10-year lease, possession Oct. 1st. Apply MR. BABB, at Rowland & Dewey Co., 510 S. Broadway.

FOR LEASE— 35,000 sq. ft., brick building, wholesale district. See MAX ELSNER, with J. W. Lewis Co., 518 Security Bldg. 15841.

FOR LEASE, 2500 SQ. FT. SPACE IN ELLISON BLDG. FOR LIGHT MFGR. PREMISES NOW BEING REMODELED. APPLY MR BROWN, 217 DOUGLAS BLDG.

TO LET—Desirable front furnished private office with reception room. 301 TITLE INSURANCE BLDG.

Farming and Ranch Lands.

TO LET—204 acres, near Santee, San Diego Co. Well improved. Will sell stock and equipment on reasonable terms. GEO. J. SHOENHAIR, 509 Trust & Savings Bldg.

TO LEASE—Will lease 220 acres of the finest land for grapes. Call 809 W. 38TH ST., or Phone 23806.

TO LET—Flats, Apts., Houses. With Furniture for Sale.

FOR SALE— BY OWNER, FURNITURE OF FOUR-ROOM MODERN BUNGALOW IN BEAUTIFUL WEST SIDE COURT, FOR QUICK SALE. PRICE $275. RENT $35. 428 STORY BLDG.

FOR SALE—Bargain, splendid furniture, 11-room rooming-house. Rent $45, nets $100. $1150. Dandy location, terms. $400 equity. Late 1918 Overland, ex. furniture, flat, small rooming-house, cottage; assume. 716 E. 8TH ST.

TO LET—House and furniture for sale, 20 rooms, 5 baths, 2 delightful sun parlors, 2 garages, in first-class condition, elegantly furnished, choice location, near Wilshire Blvd. and Westlake Park. Phone owner, Monday. 557938.

TO LET—Unfurnished, 15-room house, Westlake district, suitable for boarding or lodging-house. Ivory finish. Also good furniture for sale, cheap. $200 mo. and lease. 427 S. GRAND VIEW.

TO LET—Beautiful sunny upper 4-room flat, large porch, fine furniture for sale, $650. Terms. 1021½ GEORGIA.

TO LET—New modern cottage, will rent for $33 to party buying new furnishings for $185. Possession at once. OWNER, 19796.

TO LET—4-room flat, furniture for sale. Block from Westlake Park. WIL. 5734.

TO LET—For lease or sale, 4-room flat, furnished. 107 BREEZE AVE., Venice.

FOR SALE—Furniture, 3 rooms, flat for rent. Cheap. 1208 WINFIELD ST.

FOR SALE—Furniture of 8-room flat, for rent. Call Monday, 340 CLAY ST. Owner.

FURNITURE—HOUSEHOLD GOODS—For Sale and Exchange.

FOR SALE—

COLONIAL ART FURNITURE CO. LOWEST PRICES.

Exclusive and beautiful designs in living-room, furniture both cane and overstuffed, separate chairs and rockers, library console and davenport, LIBRARY TABLES, ART LAMPS, SHADES, MIRRORS, ETC. HANDSOME, COMPLETE DINING SUITES, WALNUT AND MAHOGANY, also separate pieces, breakfast sets. Bedroom furniture in MAHOGANY, WALNUT, OLD IVORY AND FRENCH GRAY, unsurpassed in BEAUTY, DESIGN AND PRICE. Rugs in various sizes and pleasing colors. Number of orientals. 2316 S. FIGUEROA. 20847.

FOR SALE—New overstuffed davenport, loose cushions, $75. 5406 SANTA MONICA BLVD.

FOR SALE—Factory to you. 3-piece sets, well made, velour or tapestry, low as $125. L. E. WASS, 1511 W. 11th st.

FOR SALE—Pianos rented; players, $5 mo. up; grands, $6 mo. up; uprights, $3 mo. up. Open evenings. PLATT'S, 622 S. Bdwy.

FOR SALE—NEW WICKER FURNITURE AT WHOLESALE PRICES AT OUR FACTORY. 711 N. BROADWAY. PH. BDWY. 1681.

FOR SALE—Bargain. Dining, living, bedroom and parlor furniture, rugs and high-oven gas range. Call 3218 S. MAIN. Dealer.

FOR SALE—New ivory dresser, chiffonier, bedstead and chair, all for $39.75. Will sell by piece. Call 830 S. MAIN ST. Stavnow's.

FOR SALE — For Auction sales of Furniture see the display advertisements of auctions in Part I. Today's Times.

FOR SALE—Complete furnishings 4-room flat, including piano, 8 to 12, or by appointment. 1679 WEST 23RD.

FOR SALE—1 library table. Call 201 E. AVE. 40.

FOR SALE—Furniture of 4-room flat. 1204½ SUNSET BLVD. 66462.

FURNITURE—HOUSEHOLD GOODS—For Sale and Exchange.

FOR SALE—

½—HALF PRICE SALE—½

LAST DAYS OF SALE.

FORMER STOCK OF THE CENTURY FURNITURE COMPANY, 816 WEST 11TH ST.

Ivory, mahogany, gray and drab bedroom sets, breakfast-room sets, overstuffed mahogany sets, mahogany davenport tables, living-room tables, overstuffed chairs, davenports, massive hall chairs, and tables, hall clocks and many rare and valuable antique sets of all kinds, including French gold sets, all at half price. If you are interested in fine furniture at ½ price this is your opportunity, as the Century Furniture Co. has gone out of business and everything must be sold at once.

FOR SALE—NEW FURNITURE. 54-in. William & Mary mah. dining set, 6 chairs tapestry, blue or brown leather, $85; other sets, round and oval tables, 3-piece velour and tapestry overstuffed, parlor sets; very best construction at low prices, $158. Cane and mah. bow end suites, easy chairs, high back and kidney styles, mah., and oak reed rockers, solid mah., 4-poster beds, $45; massive dressers and vanity to match. Ivory beds, $11, $15, $30. Dressers, vanities and chiffoniers to match, reed and ivory breakfast sets; mah. davenport tables, library consoles and gatelegs, mirrors, floor lamps, rugs, $30, $40, $45, $50 and $78 including Wiltons. Tapestry day beds, reed tables, porch rockers, dishes, $11 per set; ice boxes, everything to furnish complete and you can not beat the price. MOODY FURN. CO., call at the bungalow sales and display rooms. Sun., week days and eve. 1319 S. WESTERN AVE. Tel. 74482.

FOR SALE—BIG SACRIFICE! New furniture and rugs. Several fine rugs, $4.50; 9x12 Wilton, $50. Ivory vanity and bench, $45. Large leather rockers, $15. Prices unequaled in dining-room sets in walnut, mahog. and oak. Buffet and phonograph. Beautiful line of overstuffed goods. Cane and mahog. living-room suites, priced far below value. Reed and ivory breakfast sets. Solid mahog. davenport, library and console tables. Hand-decorated mirrors. Beautiful floor lamps. Complete bedroom suites in ivory and mahog., separate pieces. Solid mahog. 4-poster beds. Massive dressers and vanities. Twin beds. Big bargains while they last. Call Sunday, week days and evenings. KEIM FURNITURE STUDIO. 1422 South St. Andrews Place.

FOR SALE—VERY HANDSOME MAHOGANY DINING-ROOM SET, TABLE, BUFFET, SERVING TABLE AND TEN CHAIRS, THREE MAHOGANY ANTIQUE DRESSERS, VERY OLD ROSEWOOD SET, SOFA AND FOUR CHAIRS; TWO MAHOGANY ANTIQUE SEWING TABLES, ONE CHIPPENDALE CHAIR, VERY FINE; SEVERAL FINE AXMINSTER RUGS, MIRRORS, PICTURES, ETC. ALSO KITCHEN UTENSILS, DISHES, ETC. PHONE 71437 AFTER 10 A.M., 4554 W. WASHINGTON ST.

FOR SALE—Why pay $300 or $400 for a 3-piece living-room suite when we can build you one in good grade of tapestry or velour, spring edge, spring cushions, for $125; mah. cane sets, bed davenport. Open Sunday. 711 W. JEFFERSON. 21770.

FOR SALE—R. B. HOAG, formerly Constance and Ellendale Place, now 2417 JULIET, manufacturer and dealer in davenports, upholstery pieces, reed breakfast sets, carry full line furniture, rugs. Save you nearly half downtown prices. Call, judge for yourself.

FOR SALE—You can buy Sheraton, Hepplewhite, Empire, Dutch and other genuine pieces of antique furniture at practically reproduction prices at M. A. LOOSE'S ANTIQUE SHOP, at 713 W. Washington st.

FOR SALE—Just received a large shipment No. 45 pure cotton mattresses, $5.50. Also one William and Mary table, 6-ft. extension, and 6 genuine leather-seat cane back chairs, $76. Money talks. 4338 MONETA AVE.

FOR SALE—FURNITURE DIRECT FROM FACTORY. Beautiful 5-pc. ivory bedroom suites reduced to $87. Also fine line other furniture greatly reduced. Display rooms, 829-31 S. SAN PEDRO ST.

FOR SALE—White iron bed, spring and mattress, $20; ivory chiffonier, $20; new 9x9 rug, $15; library table lamp, $7; electric heater, $7; full set Chinese reed furniture, consisting of 5 pieces, new, $75. Call 59759.

FOR SALE — GENUINE WILLET BANJO CLOCK, GOOD CONDITION; ALSO SOME VERY OLD LUSTRE WARE CUPS AND SAUCERS, ETC. PHONE 71437 AFTER 10 A.M. 4554 W. WASHINGTON.

FOR SALE—Elegant furniture of 10 rooms must be sold at once, living-room, dining-room and bedroom furniture, rugs, lamps, shades, several odd pieces, all or by piece. Dealers call any time. 1908 THIRD AVE.

FOR SALE—FOUR-ROOM FURNITURE, $145, consisting of two fumed oak rockers and library table, dining-room set with leather chairs, ivory dressers and beds, complete, also gas range. 4626 S. VERMONT.

FOR SALE—Furniture, genuine Jacobean dining table, 5 chairs, 2 rockers, 2 8.3x10.6 Axminster rugs, beds, birdseye maple dresser, gas range, etc. No dealers, private sale. 911B W. 40TH PLACE.

FOR SALE—40-lb. all cotton roll edge mattress, $5.50; steel springs, $6.95; 9x12 tapestry rugs, $13.95; refrigerators, and all other furniture at lowest cash prices in city. HERBERT COHEN, 137-139 S. Spring st.

FOR SALE — ARM CHAIRS, ROCKERS, ANTIQUE SIDEBOARD, PAINTINGS, GOLD PICTURE FRAMES, DINING SET, MIRRORS, BEDS. SEE AFTERNOONS AT 357 S. BOYLE AVE.

FOR SALE—Ivory 4-piece bedroom set, finished on maple, $175; tapestry living-room set and other furnishings at a bargain. 5531 S. VERMONT. (Dealers.)

FOR SALE—Leaving city, sacrifice for $350 furniture of 5-room modern flat, splendid location, could rent 2 or 3 rooms; rent $45. 159 S. WESTERN AVE. Flat 1, upstairs.

FOR SALE—Furniture, iron bed, coil springs, mattress, davenport with leather cushion, baby high chair, baby bed. Call mornings. 968 N. WESTERN. 59344.

FOR SALE—8 rooms of good furniture, rugs, range and refrigerator, etc. Will sacrifice, must sell; dealers call, day or evening. 918 W. 16TH ST.

FOR SALE—1 DAVENPORT, 2 ROCKERS, 2 CHAIRS, LEATHER SEATS, PERFECT CONDITION, $70. 1714 BROOKLYN AVE.

FOR SALE—Furniture of 6-room and kitchen, also lease, $1000 cash. Call 1602 S. MAIN.

FOR SALE—Sacrifice, Wilton rugs, $10, $20; baby cabinet, $4; cabinet stand for gas burner, $5. 1314 W. 20TH ST.

FOR SALE—1 Axminster tapestry rug, 1 William and Mary dining set, 1 single bed. 1262 W. 56TH. 289419.

FOR SALE—Circassian dresser, chiffonier, table and chairs; 2 diamonds. 1132 W. 61ST ST.

FOR SALE—White enamel breakfast set, $25; 2 fumed oak library tables, $16 and $20. 4707 W. 18TH PL. 74099.

FOR SALE—Moving out, must sell, upholstered lounge worth $30 for $35. 1112 E. 22ND. South 5828-J.

FOR SALE—Western Electric washing machine. Good running order. Bargain. 1528 MARTEL AVE., Hollywood.

FOR SALE—Five rooms of furniture, complete, no dealers need apply, good opportunity for some one. 1807 MAGNOLIA.

FOR SALE—3-piece sets, velour or tapestry coverings, $137. HOME UPHOLSTERING CO., 2021 W. Pico st., near Alvarado.

FOR SALE—FURNITURE FROM STOCK OR BUILT TO YOUR ORDER. FACTORY 4110 MONETA AVE.

FOR SALE—9x12 Axminster, $12.50. WILSHIRE 6044.

FOR SALE—Furniture for 5-room cottage, $100. Cottage, $25. 2317 ORANGE ST.

FOR SALE—3 rugs. 630 S. ALVARADO, APT. 110.

FOR SALE—Furniture and rug. 1071 ORANGE ST.

FOR SALE—A black real leather couch, $30. 832 GOLDEN. W. 9th car.

FOR SALE—Crystal electric washer, used only few months, good as new. Call 579748.

FOR SALE—All the belongings of fourteen-room high class home. 73742.

FOR SALE—Large leather davenport for doctor or hotel, cheap. 73742.

FOR SALE—9x12 new Axm. rug. Wm. dining set. No dealers. 1610 ALESSANDRO.

FOR SALE—Bedrm. set, $50; dining set, $75; upholstered suits, $98. 5063 S. HOOVER.

FOR SALE—Bargain in furniture, rugs and gas range. FORRESTER'S, 3128 S. Main.

FURNITURE—HOUSEHOLD GOODS—Wanted.

WANTED—To pay all kinds of household and office furniture. Highest prices paid. Get our offer before you sell. COLGAN'S FURNITURE CO., 731 S. Main. Phone Main 823.

WANTED — Col. C. F. Calhoun, 1911 S. BURLINGTON AVE., phone 21940, buys furniture, any amount, top market price, square deal. Call any time except Sunday. Also sell every Friday, $3000 to $5000 of furniture at auction.

WANTED—To purchase from private party, dealer or warehouse, the furniture to completely furnish several homes of 5, 6 or 7 rooms. Prefer furnishings that have been used, but in good condition. PHONE 21089 or evenings SOUTH 2159.

WANTED—Furniture and household goods, carpets, rugs, draperies, gas ranges, stoves, store and office supplies, large or small lots. We buy, sell and exchange. T. L. SIMMONS, 317 E. 7th. Bdwy. 4685.

WANTED—Furniture. Dining table and chairs, 2 dressers, chiffonier, beds complete, rugs, rockers, odd pieces, gas range and garden tools. PHONE 23928. No dealers, please.

WANTED—Furniture, rugs or any kind of household goods. Enough to furnish ten-room house. Will consider single pieces or whatever you have to sell. SOUTH 1...

WANTED—6 to 10 rooms of furniture, rugs, bedding, etc., etc. Will pay top price, spot cash. Will also consider separate pieces. CALL 21661.

WANTED—I will buy your furniture and pay top prices, from $1 to $10,000. KRONNICK FURN. STORE, 848 S. Main. Phone Pico 2878. It will mean money to you.

WANTED—To purchase furniture and furnishings of complete home. Pay cash, take possession on or before 1st, or will buy separately. MR. BELL, 75550.

WANTED—Furniture and house furnishings of a complete home, in first-class condition. PHONE 61584.

WANTED —YOUNG PEOPLE WOULD LIKE TO BUY FURNITURE AND RUGS FROM PRIVATE PARTY. SOUTH 1269.

WANTED—Honest prices paid for used furniture. EAST HOLLYWOOD FURNITURE CO., 1752 N. Vermont. Phone Holly 616.

FURNITURE—HOUSEHOLD GOODS—Wanted.

WANTED— —WANTED

SEND FOR OUR BUYER.

"Hammond buys anything and sells everything." Or we will sell it for you at auction.

W. DWIGHT HAMMOND, AUCTIONEER. 1053-55 S. Main st. Phones, 63545 & 67876.

WANTED— FURNITURE —WANTED. All kinds of used furniture, from single pieces to entire furnishings of a home; we need the goods; we pay spot cash and will pay more than any private party or dealer. No deal too large or small. Call KAPLAN BROS., Broadway 377.

WANTED— FURNITURE —WANTED. All kinds of used furniture, from single pieces to entire furnishings of a home; we need the goods; we pay spot cash and will pay more than any private party or dealer. No deal too large or small. Call KAPLAN BROS., Broadway 377.

WANTED — HIGH GRADE and MEDIUM PRICE FURNITURE, in any quantity for SPOT CASH, $1 TO $5000. Possession at your convenience. MONEY ADVANCED ON GOODS PLACED IN OUR STORAGE WAREHOUSE. You will be pleased with my method of doing business. PHONE 63198.

WANTED—FURNITURE— LOU SKEELS, TEL. PICO 466.

WANTED—Your old furniture, stoves, rugs, etc., in exchange for new goods. See MR. MOORE, Overell Furniture Co., 7th and Main.

WANTED—Party desires to purchase the complete furnishings of a private house for cash. VER. 6487.

WANTED—2 dressers, chiffoniers, dining tables, chairs, rockers and rugs; any odd pieces. Phone at once. SOUTH 4740.

WANTED—At once, furniture, bedding, silverware, rugs, desks, cut glass, etc. Must be reasonable. PHONE 52884.

MUSICAL INSTRUMENTS. For Sale, Exchange, Etc.

FOR SALE— USED HALLETT & DAVIS UPRIGHT. A wonderful sweet toned old piano, in splendid mechanical condition; greatly underpriced and offered on easy rental terms, at the "House of Serviceable Selling." B-A-R-N-E-S M-U-S-I-C C-O-M-P-A-N-Y, 231-233 South Broadway. Phone 10785. Opposite City Hall.

FOR SALE— USED GRAND PIANOS. Several of them, Sohmer, Steger, Mathushek, etc., all in good condition and offered at greatly reduced prices and terms, at the "House of Serviceable Selling." B-A-R-N-E-S M-U-S-I-C C-O-M-P-A-N-Y, 231-233 South Broadway. Phone 10785. Opposite City Hall.

FOR SALE— Used pianos. Nearly all makes. Lower prices, with Fitzgerald Company guarantee. Also pianos for rent. FITZGERALD MUSIC COMPANY, Hill st. at 727.

FOR SALE—TWO DANDY little used 88-note PLAYER PIANOS. They are priced at $485 each, for quick sale. Bench and 12 rolls included. KOHLER & CHASE, 928 S. Bdwy.

FOR SALE—Splendid, slightly used KRAKAUER upright; greatly underpriced and offered on easy rental terms. See this and other good used pianos at the "House of Serviceable Selling." B-A-R-N-E-S M-U-S-I-C C-O-M-P-A-N-Y, 231-233 South Broadway. Phone 10785. Opposite City Hall.

FOR SALE—MR. HAYES talks. I'll rent you a piano at 5 cents per day; pianos start at $50 up to $750; players $125 up. Grands, $250 up. Many old renowned makes, all used. HAYES-PIANO STORAGE CO., 853 Crocker st., one block east of San Pedro. Near 7th st.

FOR SALE—New 40-lb. cotton mattresses, rolled edge, $5. U. S. Army steel cots with new cotton pads, $5.50; other bargains in furniture and camp equipment. DAVIS, 536 E. First st.

FOR SALE—Small Victor talking machine, with beautifully finished oak stand and record cabinet, $30. BLUE BIRD PHONOGRAPH SHOP, L. A. Furniture Co., 722 S. Hill.

FOR SALE—If you want a good Weber upright piano at a bargain, in good condition, guaranteed, I have it. Owned by private party. Sacrifice $295 cash. 234 N. CHICAGO ST. Boyle 1388.

FOR SALE—$850 VALUE FRANCIS BACON PLAYER PIANO, beautiful mahogany case, bench and 12 rolls for $395. Terms if desired. KOHLER & CHASE, 928 S. Broadway.

FOR SALE—$195, little used, Steinway piano, will rent $4 mo. Rent can apply on buy later. MORAN, 622 S. Bdwy. Open every evening till 9.

FOR SALE—STERLING PIANO, fancy mahogany case, used, but real good tone, cut to $225 for quick sale. See MR. BROWN, 928 S. Bdwy.

FOR SALE—$185, player piano, or rent $4 month. All rent can apply on buy later. EVANS, 622 S. Bdwy. Open every evening till 9.

FOR SALE—Kimball player piano, like new, 88-note, lots of rolls and bench. $1275 model. Will sacrifice, $575. EVANS, 733 S. Grand ave.

FOR SALE—My full 88-note Standard player piano, bench and 42 rolls of music. Must sell at once. In storage, 928 S. BDWY. Ask to see Mr. Ashton's player.

FOR SALE—KNABE PIANO, walnut case. This size today would cost at least $1200. Guaranteed condition. $380, terms. KOHLER & CHASE, 928 S. Bdwy.

FOR SALE—KNABE piano, fancy figured walnut case, $950 value, for less than half price. Terms to reliable party. KOHLER & CHASE, 928 S. Broadway.

FOR SALE—My beautiful cabinet grand piano, sweet tone. Good as new. $135, cash or will rent. 215 W. 9TH. Between Hill and Broadway.

FOR SALE—Baby Grand Chickering piano, used, $450, or will rent $7 mo., all rent can apply on buy later. FOSTER, 622 S. Bdwy. Open every evening till 9.

FOR SALE—ELEGANT LAFFARGUE PIANO, can't tell from new, $600 regular, this one goes for $390 and on terms if you want. KOHLER & CHASE, 928 S. Bdwy.

FOR SALE—$150, used Chickering piano, rent $3 mo. All rent can apply on buy later. EVANS, 622 S. Bdwy. Open every evening till 9.

FOR SALE—Genuine mahogany upright piano, very high grade, $650 value, for $375. Terms if desired. 10-year guarantee. KOHLER & CHASE, 928 S. Broadway.

FOR SALE—PROFESSIONAL ITALIAN PIANO ACCORDIONS MADE BY FAMOUS CHIUSAROLI, $375, WORTH $500. SAVE MONEY, BUY AT 1118 W. WASHINGTON ST.

TO LET—Rent a phonograph. Some for $1.00 per week. PLATT'S, 622 S. Broadway. Day or eve.

FOR SALE—Victrola and records, large cabinet, size. Bargain for cash. 1109 S. UNION AVE.

TO LET—Stuyvesant upright piano, $4 per month and cartage. CHRISTOPHER, Wil. 374.

FOR SALE—Player-piano. Must sacrifice. Going north. Call Sunday and evenings. 1546 W. 56TH ST.

FOR SALE — New style Victrola, No. 80, only $100, pay $1.50 week. PLATT'S, 622 S. Broadway, day or eve.

FOR SALE—Cabinet phonograph, 20 records, worth $150, snap $75. 1120-A LA BREA, Hollywood.

FOR SALE—Buescher C. melody saxophone with case, good as new, $115. 622 S. BROADWAY. Open eves.

FOR EXCHANGE—Almost new mahogany Victrola with a number of good records for piano. Phone 10785 ask for Mills.

FOR SALE—One small Neostyle Lineograph machine. 11070. 510 NEW PANTAGES BLDG.

TO LET—Will rent my piano $2 mo. let rent apply on buy later, price $200. TITLE, 901 Temple st., cor. Fremont.

TO LET—A phonograph, $2 mo. Apply on purchase if desired. BLUEBIRD SHOP, Ville de Paris, 7th and Olive. Pico 2070.

FOR SALE—Steinway piano, mahogany, upright, like new, used Emerson piano, $130. Call at storage. 437 S. HILL ST.

FOR SALE—My $150 Victrola and 24 records at sacrifice, see it at KOHLER & CHASE STORAGE, 928 S. Bdwy.

FOR SALE—WE RENT PIANOS, $2, $3, $4 A MO. RENT ALLOWED ON PURCHASE PRICE. N. W. FISHER, 606 W. NINTH.

FOR SALE—Victrola, $35, style VI, terms if you wish. PLATT, 622 S. Bdwy., day or eve.

FOR SALE—My Sonora cabinet phonograph with records, $80, used. GRAND CENTRAL STORAGE CO. OFF., 522 W. 9th st.

FOR SALE—$150 COLUMBIA PHONOGRAPH and 18 double records, brand new, $95. KOHLER & CHASE, 928 South Broadway.

FOR SALE—High-grade piano and library table. 939 S. GRAND. Phone 556827, Ambassador.

FOR SALE—$85 Victor Golden Oak, used, perfect condition, now $50. PLATT, 622 So. Bdwy.

TO LET—Pianos in tune, by the month or longer, also phonographs. Call STORAGE, 437 S. Hill st.

FOR EXCHANGE—Large phonograph for car, building material. Address X, box 180, TIMES OFFICE.

FOR SALE—Special terms, style VI mah. case Victrola, plays all Victor records, $35 cash or terms. PLATT, 622 S. Bdwy.

WANTED — Will pay cash for furniture, dishes, etc. Single piece or by the house. Phone VERMONT 481.

FOR SALE—Finest pianos made, less than half price. 2124 S. MAIN ST.

FOR SALE—See our bargains in used phonographs, $15 and up. Easy terms. PLATT'S, 622 S. Broadway.

FOR SALE—Very fine Chickering piano. Reasonable. 4372 MONETA.

FOR SALE—Camping beds, tables, schools, trailers. Factory prices. 1322 CENTRAL AV.

TO LET—Good piano, $4 per month. TAYLOR PIANO CO., 912 S. Hill. Bdwy. 900.

FOR SALE—Victrola and 60 records, $65. Call STORAGE, 437 S. Hill st.

FOR SALE—$250 Story & Clark player, $5 per mo. 733 S. GRAND AVE.

FOR SALE—Victrola and records, cost $350. Call at STORAGE, 437 S. Hill st.

FOR SALE—Sonora, mahogany cabinet, excellent condition, half price. 1467 DANA.

FOR SALE—Buffet saxophone, leather case, only $90. See this at once. 622 S. BDWY.

FOR SALE—Baby grand piano, like new, reduced $200. 733 S. GRAND AVE.

FOR SALE—French alto saxophone, very good condition; big bargain at $40. 622 S. Bdwy.

FOR SALE—Like new mahogany piano, sacrifice for cash. 2203 SAN PEDRO ST.

MUSICAL INSTRUMENTS. For Sale, Exchange, Etc.

FOR SALE— 20 GOOD USED PHONOGRAPHS. Most of them standard makes in first-class condition; prices from $12, $18, $30 and up to $100. Easy terms may be arranged on any of these snaps at the "House of Serviceable Selling." B-A-R-N-E-S M-U-S-I-C C-O-M-P-A-N-Y, 231-233 South Broadway. Phone 10785. Opposite City Hall.

FOR SALE—Used pianos and player pianos. In our "used department" is always a large collection of used pianos and players which have been taken in exchange on Duo-Art Reproducing Pianos, grands, etc. These instruments are sold on liberal terms, or on our "rent-purchase" plan, which allows the purchaser to apply on the purchase price all money paid as rent, up to a certain amount. GEO. J. BIRKEL CO., "The Steinway House," 446-448 S. Broadway.

FOR SALE— NEW GULBRANSEN PLAYERS NOW $495-$600-$700. Nationally advertised. Nationally priced. The House of Gulbransen is the "House of Serviceable Selling." B-A-R-N-E-S M-U-S-I-C C-O-M-P-A-N-Y, 231-233 South Broadway. Phone 10785. Opposite City Hall.

FOR SALE—2500 NEW AND ABSOLUTELY PERFECT Q.R.S. AND P.O.P. MUSIC ROLLS WITH WORDS, 35C EACH, 6 ROLLS $2. SPECIAL ADVERTISING SALE BEGINS TODAY, 9:30 A.M. COME EARLY FOR CHOICE SELECTIONS. 162-164 W. PICO ST.

FOR SALE—Several used upright pianos, all good makes and guaranteed by us from $190, $225 and up to $390; easy rental terms at the "House of Serviceable Selling." B-A-R-N-E-S M-U-S-I-C C-O-M-P-A-N-Y, 231-233 South Broadway. Phone 10785. Opposite City Hall.

FOR SALE—Used band and orchestra instruments. Good used instruments may always be found in our bargain department. We are agents for the famous C. G. Conn band instruments, conceded to be the world's best. Liberal terms of payment. GEO. J. BIRKEL CO., 446-448 S. Broadway.

TO LET—Player piano, low terms, like new. TITLE, 901 Temple st., cor. Fremont.

FOR SALE—C. G. Conn tenor saxophone, $125. Call SELL, 1621 W. PICO ST.

FOR SALE—88-note player piano, $250. Cost new $800. STORAGE, 437 S. Hill st.

MUSICAL INSTRUMENTS. Wanted.

WANTED—Young couple will pay spot cash for piano. Must be bargain. MRS. WALLACE, after 6, Broadway 805.

WANTED — Old square or used upright for children to practice on. Will pay cash. MAIN 684.

WANTED—Used piano or player piano, will pay cash. Telephone HOLLYWOOD 4884.

WANTED—Used piano or player piano. Will pay cash. Phone 64550.

WANTED—$125 to $750 cash for your piano. FOSTER, 622 S. Bdwy. Phone 63129.

WANTED—Used piano or player. Will pay cash. No dealer. PHONE 10184.

WANTED—If you want cash for your piano, SEE US. 606 W. 9TH ST. Main 3821.

WANTED—Will buy a good used piano. Ph. 10785, ask for Mills.

WANTED—Am anxious to buy a good piano or player piano for cash. PHONE 61470.

MACHINERY—ALL KINDS. For Sale and Exchange.

FOR SALE—

7500-gal. cylindrical oil storage tank.

15,000-gal. cylindrical oil storage tank.

1 80 H.P. return tubular boiler.

1 100 H.P. return tubular boiler, 105 lbs. allowed, State inspected.

UNION TANK & PIPE CO., 2801 Santa Fe ave. 29613

FOR SALE—Used woodworking machinery. Automatic variety lathe. 2 fine wood-turning lathes. 2 swing saws. 7-inch molder. 26x8 matcher. EBY MACHINERY CO., 438 E. Third st.

FOR SALE—OR RENT—Electric motor for rent or for sale, ¼ to 100-h.p. Buy your motors from an electric shop, where you get the service. INTERNATIONAL ELECTRIC CO., 525 S. Los Angeles. Main 5433.

FOR SALE—OR EXCHANGE—Practically new tractor, 15-30, only used for a few days. Want truck or real estate. Tractor cost $2550 short time ago. Can show tractor on ranch near Whittier. GEO. F. SHOENHAIR, 509 Trust & Savings Bldg.

FOR SALE—One hundred 50-gal. and seventy 100-gal. iron drums, in good condition. E. RIVEROLL, 341 N. Hobart blvd. Phone Holly 3612.

FOR SALE—1 Kansas City power hay baler, worth $800 for $400 cash. Also horse power balers, $250. SCOTTY'S PLACE, 135 S. L. A. Main 3326.

FOR SALE — FOR AUCTION SALES SEE display advertisements in Part I, today's Times.

FOR SALE—New and old vulcanizing molds and all complete outfits, $900. 236 E. FIRST ST., City.

FOR SALE—Picture frame chopper, quarter-horsepower motor, bench, band saw. 646 S. SAN PEDRO.

FOR SALE—Machinery of every description bought, sold and rented. BUTTRESS & McCLELLAN, 305 N. Los Angeles st.

FOR SALE—20-H.P. Victory oil engine, No. 6. Keough pump. CHAS. DOUGHERTY, Norwalk.

FOR SALE—Sketches, calculations and estimates, high grade work, reasonable. Tel. 78669.

FOR SALE—OR TRADE—Kimble electric and also charging plant. Bargain. Phone WEST 7022.

FOR SALE—100 feet 24-in. 3-16 riveted casing, at a snap. 2440 E. 9TH ST. Ph. 18154.

FOR SALE—Liberty air compressors. Office and salesroom, 504 SAN PEDRO.

MACHINERY—ALL KINDS. Wanted.

WANTED — To buy one 30-inch square shears, one 30-inch bar folder. 5613 MONETA AVE.

WANTED—Cash paid all kinds farm implements, before selling your tractor see SCOTTY'S PLACE, 135 S. L. A. st. Main 3326.

WANTED—Cash paid all kinds farm implements, before selling your tractor see SCOTTY'S PLACE, 135 S. L. A. st. Main 3326.

WANTED—Used concrete mixer, ½ sack size preferred. THOMAS T. CRAWFORD, 110 Laurel ave. Phone 7286 Pomona.

MISCELLANEOUS—For Sale.

FOR SALE—

GUARANTEED PAINTS. BUY DIRECT FROM FACTORY. SAVE 50 PER CENT.

FIRST GRADE WALL BOARD.

House paint, in colors	$2.25
Flat White, $1.90 Gal. White Enamel	$2.50
Best Lead and Oil Outside White	$2.50
Best Grade Regular $5 Floor Varnish	$3.00

WALL BOARD, $45 M. SQ. FT. WALL PAPER, 50 PER CENT OFF. We are not connected with other stores. The most completely stocked store in L. A. Mail orders promptly attended to. Free delivery. UNION WHOLESALE PAINT CO., 504 E. 7th st. Phone 64338. 4 Blocks East of Main, Near San Pedro st.

FOR SALE— DUTCH BOY LEAD, PER 100 LBS. $12.

Pure linseed oil, gal.	$ .90
OUTSIDE HOUSE PAINT, gal.	$1.50
Flat white or ivory, gal.	$1.90
White or ivory enamel, gal.	$2.50
Best floor varnish, gal.	$2.50
Bungalow house stain, gal.	$ .75
Leakproof roof paint, gal.	$ .49

WALL BOARD. First grade, $40 per thou. sq. ft. Plaster board, $35 per thou. sq. ft. 3-PLY ROOFING PAPER, $1.50. Open daily till 6 p.m., including Saturdays. GOODS GUARANTEED. FREE DELIVERY. CANE PAINT CO. 329 E. Ninth st. Phone 15822. N.W. corner of Ninth and Maple.

FOR SALE— DUTCH BOY LEAD. LINSEED OIL, 90c PER GAL. OUTSIDE PAINTS, $1.50 GAL. FLAT WHITE OR IVORY, $1.75 PER GAL. ENAMELS, $2.25 PER GAL. HOUSE STAIN AND ROOFCOTE, 50c GAL. GREEN STAIN, 90c GAL. PLASTER WALL BOARD, $35 THOUSAND. FIRST-GRADE WALL BOARD. Red or Green Slate Roofing, $2.75 roll. Free Delivery. Everything Guaranteed. PAC. PAINT & SUPPLY CO., 603 East 7th st. Phone 11539. Northeast Corner of E. 7th and San Pedro.

FOR SALE— BUILDING SUPPLIES. Direct from Maker at Wholesale Prices. SCREEN DOORS. High-grade, best value, cash doors.

Wall Board, Schumacher 1sts	$55 M sq. ft.
Red or green slate roofing	$3.00 per roll
Certainteed slate roofing	$3.50 per roll
3-ply sanded 1sts roofing paper	$2.00 per roll
BES-CO HOUSE PAINT	$2.50 a gal.
Weathershield paint	$2.25 a gal.
Outside white (best on market)	$2.75 a gal.

BUILDERS SUPPLY CO., 425-431 E. 9th. Phone 63794.

FOR SALE — Fine cutting, easy running lawn mower, $7.50. We make old stoves and lawn mowers new; sell new ones, too. Boiler and heater, coupled together, ready to connect, bath 3 minutes, $22. Slightly used 4-burner gas range, $23. FORREST'S STOVE, RANGE, LAWN MOWER WORKS, 3620-28 S. VERMONT. WEST 4831.

FOR SALE— —CASH REGISTERS. Nationals, slightly used, all styles, guaranteed good as new. About half price. Cash or terms. Largest stock in the west. Coles electric meat choppers and coffee mills. Adding machines, meat slicers. We buy, exchange or repair registers. CASH REGISTER EXCHANGE, Phone Pico 3207. 408 S. Los Angeles st.

FOR SALE—To be moved, 2-family flat building, good condition. Also 4-room house, plumbing complete. PHONE 62271.

MISCELLANEOUS—For Sale.

FIDELITY STORAGE WAREHOUSE, 1836 Arapahoe st., near Washington st.

AUCTION—WEDNESDAY, MAY 11, 10 A.M. AUCTION.

SOLD BY LAW TO PAY STORAGE CHARGES AND OTHER LEGAL FORECLOSURES. Six large lots of household furniture and furnishings must be sold to pay storage charges; some of the goods will be sold in lots, the balance by the piece. A wonderful collection of every kind of high class furniture to fill in or furnish a home. 2.9x12 Royal Saruka, 2 Khiva Bokarah, 1 Princess Bokarah, 3 Dosars, 1 beautiful 12x17 Royal Sarouk, 1 11.8x17.2 Arak, 12x14 Royal Persian, 2 large Chinese rugs, 9x12 Wilton and smaller rugs, upright piano, dining, living-room and bedroom furniture, one Circassian walnut bedroom set, single brass and iron beds and chiffoniers and dressers, gas ranges, refrigerators, eight barrels of dishes, cut glass, bric-a-brac, etc., trunks full of linen, etc. Cedar chests, typewriter, art glass lamps, beautiful paintings, etc.

A BIG SALE—AN OPPORTUNITY FOR YOU—Everything will be positively sold to the highest bidder.

W. DWIGHT HAMMOND, Auctioneer.

FOR SALE— THIS AD. IS GOOD FOR 10c OFF ON EACH GALLON OF PAINT. OUR MOTTO WHY PAY MORE? LEAD AND OIL HOUSE PAINT, ALL COLORS, $2.25 A GAL.

Bungalow outside white and gray	$1.50 a gal.
WHITE & IVORY ENAMEL	$2.50 a gal.
WHITE & IVORY FLAT	$2.25 a gal.
FLOOR PAINT, ALL COLORS	$2.50 a gal.
High-grade varnish for all purposes, best grade on the market	$2 to $3.50
OUTSIDE STAIN, RED & BROWN	90c a gal.
GREEN STAIN	$1.25 a gal.
ROOF COAT, SPECIAL SALE	35c a gal.

WALL PAPER. 100,000 ROLLS, BEAUTIFULLY DESIGNED, AT COST. GOODS ABSOLUTELY GUARANTEED. MONEY BACK IF NOT SATISFIED. THOMAS & BUCHANAN, PAINT MFRS. 238 E. 7TH ST. PHONE 61216. CORNER OF MAPLE AND E. 7TH ST.

FOR SALE—OR RENT—NEW AND SECOND-HAND WALL TENTS, AUTO TENTS, AUTO COVERS AND CAMP FURNITURE. VERY CHEAP. GOLD MEDAL COTS, $4.50. MAKE KOOK GASOLINE STOVES, $6.50. 7x7 AUTO TENTS, COMPLETE, $8.50. U. S. ARMY STEEL COT AND NEW PAD, $5.75. AMES FURN. CO., 520 E. 1ST ST. BDWY. 811.

FOR SALE—I HAVE THE PLUMBING TRUST SKINNED A MILE. Will plumb and furnish 4 fixtures, standard goods (not seconds) including combination heater, any 5-room house for $175. CAMPBELL PLUMBING CO., 431 E. 7th st. 19420. New water pipe. Pipe fit.

FOR SALE—Steiner meat choppers, coffee mills, adding machines, meat slicers, electric fans, renewed National cash registers, computing vegetable platform, scales, sets, letters. Scales bought, exchanged, repaired. McPHERSON, 211 W. 9th.

FOR SALE—Or Rent. Tents and camp equipment of all kinds. You can find bargains that are right. No parking laws. FORBES, 619 N. Broadway. Main 1765.

FOR SALE—Buy your PLUMBING FIXTURES and SUPPLIES at reduced prices and save DOLLARS. I will install same or show you how by EXPERT plumber. J. TRUDEAU, 5074 S. Main. South 4567.

FOR SALE—TENTS, CAMPING SUPPLIES. New tents, $9.95 up. Auto tents, $7.95 up; folding cots, chairs, pads, blankets, etc. UNITED STATES SALES CO., 129 West First st.

FOR SALE — Tailor shop, cleaning and pressing, at a bargain, $350. Hoffman pressing machine and equipment worth over $800. Apply 898 S. VERMONT.

FOR SALE—Showcases, soda fountain, new and second-hand. WEBER SHOWCASE & FIXTURE CO., 316-320 S. Los Angeles st. Main 9184.

FOR SALE—Plumbing supplies, toilets, bathtubs, laundry trays, water heaters, stoves, machinery, etc. Prices reasonable. NOAH'S ARK, 609 E. First.

FOR SALE—Tents of all kinds and weights, a good second-hand tent; a tent that is new. Call or phone DOWNIE BROS. Inc., 644 San Pedro st. Bdwy. 2169. 64804.

FOR SALE—Used lumber, doors, windows, everything for building your house at prices everyone can buy. L. A. WRECKING CO., 1347 E. 7th.

FOR SALE—Paint special, 15c discount on each gal. of our lead and oil in all colors, $2.25 gal. or our $1.50 paint. Use this ad. THOMAS & BUCHANAN, 238 E. 7th. 61216.

FOR SALE—GAS RANGES REPAIRED AND ENAMELED. CHIMNEY SWEEPING, FURNACE WORK. GUARANTEED. CAMPBELL GOULD, 16371.

FOR SALE—California wall beds, only $35; go in any room, simply swung to floor. GOWDY-BAILBACHE SALES CO., 208 EAST 9TH. MAIN 7284.

IT'S FREE— THREE 7x11 ART PROOF PHOTOS. IT'S UP TO YOU. TRIANGLE STUDIOS, 226½ S. BROADWAY.

FOR SALE—Tanks, 3x10 ft.; tankhouse, 11 ft.; small gas engine and pump, separate. Will sell cheap. 1626 S. ORANGE. South 5744-J. L. A. Lead Burning Co.

FOR SALE—Diamond rings, car screws, binoculars, Victrola and microscope. 1623 E. 21ST. Phone 22604 all week.

FOR SALE—Few large sectional wall maps, the State of Wyoming, cheap. Call 528 S. 6TH ST., in barber shop.

FOR SALE—Player piano, must sacrifice, going north. Call Sunday and evenings. 1546 W. 56TH ST.

FOR SALE—Puritan oil stove, 2-burner, used short time only, $10. Sun. or evenings. 4024 HUB ST. 73461.

FOR SALE—A small showcase, brand new, must be sold Tuesday. AMBASSADOR JEWELER, Ambassador Hotel.

FOR SALE—Cash or terms. Used store and market fixtures. L. C. FORD, 321 E. Ninth st. 67332.

FOR SALE—AWNINGS, AWNINGS. Made to order. Get our prices. THOMAS & STEWART, 124 S. L. A. st.

FOR SALE—Scott's roof paints. Shingle oil, house paints, browns and reds, $1 gal. "SCOTT, THE ROOFER," 3211 Central. Phone 29683.

FOR SALE—80-ft. structural iron power and water pump. HUNKIN RANCH, Beverly Hills. 559559.

FOR SALE—Must sell my 85-piece genuine Haviland dinner set, gold band trimmed. $100. 125 W. 11TH ST.

FOR SALE—GAS RANGES, LOW PRICES ON ALL MAKES. ALL REPAIRED. ANGELES RANGE WORKS, 2761 S. VERMONT. 72078.

FOR SALE—Diamonds, jewelry and other personal property; nothing but bargains. MARKWELL & CO., 300 Cit. Nat. Bk. Bldg.

FOR SALE—5000 bunches everlasting flowers, 3 bunches $1, 6 for $1.75, 12 for $3. YAMATO FLOWER CO., 239 W. Pico st.

FOR SALE—Why not save $50 on lot in Forest Lawn Cemetery. Cost $200; 20 ft. area. 577489.

FOR SALE—Vulcanizing shop, good location, in used car district. Must be sold at once. Call 110 E. 11th st.

FOR SALE — 9 SECOND-HAND TRUNKS, SUIT CASES, BAGS. 317 S. HILL.

FOR SALE—A modern popcorn machine. A bargain. 900 E. 17TH, Long Beach.

FOR SALE—Laundry tray, water heater, recycle, baby buggy. 711 N. NORMANDIE.

FOR SALE—Automatic water heater, as good as new. SOUTH 2648-M.

FOR SALE—Peanut and popcorn pushcart. 349 SOUTH SAN PEDRO.

FOR SALE—Windmills, pumps, tanks. Why pay more? What? DEMMITT, 120 N. Main.

FOR SALE—SAFES, NEW AND USED, TERMS or trade. SHEALY SAFE CO., 312 S. Hill.

FOR SALE—Good used No. 2 Humphrey automatic water heater. CALL 61905.

FOR SALE—Or Rent; invalid chair. PROFESSIONAL SUPPLY CO., 413 W. 5th. 60375.

FOR SALE—New, never used 16-in. electric fan, cheap. 940 S. GRAND.

FOR SALE—Awnings made to order, Macdonald's Awning Factory. Phone 557418.

FOR SALE—Refrigerator, almost new, cost $90, sacrifice $50. 2620 GRAMERCY PL.

FOR SALE—Several second-hand safes. 419 S. HILL ST. 60091.

FOR SALE — Ring $300, 24 diamonds, 3 emerald doublets, $150. FAIR OAKS 3278.

Office and Store Equipment.

FOR SALE— Soda fountains, showcases, refrigerator cases and fixtures for all kinds of stores, used or new. WESTERN SHOWCASE & FIXTURE CO., 823-33 E. 31st st. Near Central ave.

FOR SALE—Finest quarter-sawed oak private office, together with 60 ft. of best quarter-sawed paneled counter, with shelves and roller bearing sliding oak doors, in rear, that money can buy; also quarter-sawed desk and chairs. WALTER FISHER, 917 S. Grand.

FOR SALE— Used showcases, store, office and restaurant fixtures. WHITING STORE FIX. CO., 412 E. 9th st. Main 4473.

FOR SALE—Showcases, wall cases, clothing cabinets, lighting fixtures, mirrors, safe, linoleum, art glass, all the fine fixtures of a complete clothing and hat store. R. J. BUSCH, 148 South Broadway.

FOR SALE—Come to Western Office Furniture Co., 754 S. Olive, save money on new and used desks, chairs, also Stylon typewriter cabinets.

FOR SALE—14-drawer filing cabinet, one large stock cabinet with drawers, 2 shipping tables. 738 W. PICO.

FOR SALE—Used showcases and general store fixtures. HUDSON SHOWCASE AND FIXTURE CO., 815 S. L. A. st. Ph. 16606.

FOR SALE—See Mr. Koepel for bargains in used office equipment at L. A. DESK CO., 848 S. Hill st. 60091.

FOR SALE—Butchers' refrigerators, display cases, meat blocks, we manufacture. 940 E. FIRST.

FOR SALE—When it is office equipment, bought, sold, exchanged, see HANSON DESK CO., 642 S. Spring. 63714.

FOR SALE — Showcases, cash registers, scales, safes, counters, stools and chairs. CAL. STORE FIXTURE CO., 849 S. L. A. st.

FOR SALE—$125 Computing scale, $50. 7520 S. FIGUEROA ST., a bargain.

FOR SALE—New flat top desk, cheap. 1147 SANTEE. 16969.

FOR SALE—One mahogany glass show case. 510 NEW PANTAGES BLDG. 11070.

FOR SALE—Fireproof office safe, good as new. 402 S. LOS ANGELES ST.

Typewriters and Supplies.

FOR SALE—Oliver No. 3 typewriter, good condition, $22.50. 701 BLACK BLDG. Phone 63635.

FOR SALE—Or rent, some very good typewriters, cheap. 304 W. 9TH. 12278.

MISCELLANEOUS—For Sale.

Typewriters and Supplies.

FOR SALE—REBUILT TYPEWRITERS—SOLD RENTED REPAIRED. Rental machines, 3 months for $6 and up. SPECIAL RATES TO STUDENTS. First rental paid applies on any machine purchased. Our FACTORY REBUILT machines are sold with the same GUARANTEE as new machines. AMERICAN WRITING MACHINE CO. Pico 2959. 716 S. Spring. Phone 15918.

FOR SALE—In buying or renting typewriters, shop upstairs and save money. Rental rates $2 a month and up. Typewriters for sale, $15 and up. We also repair all makes of typewriters. TYPEWRITER INSPECTION CO. 603 Delta Bldg. Phone 66558.

FOR SALE—New No. 8-F Rotary Neostyle Multigraph printing machine. Used once. Write your own circular letters, or print your menus. Cost $70. $40 takes it. Call 15804.

FOR SALE—All makes sold, rented, repaired. Guaranteed rebuilt machines. WEBBER & SANDERS, 211 Mercantile Pl. Ph. 66223.

FOR SALE — OR RENT—UNDERWOODS, REMINGTONS, OLIVERS, REASONABLE. 430 MASON BLDG., 228 W. FOURTH. 12977.

Sewing Machines.

FOR SALE—New and used sewing machines on payments $3 mo.; 25 per cent discount off list price new Singer and White machines. The 1921 model Singer, White, Free, New Home and New Method electric machines on terms, $5 mo. 2nd-hand machines, $7 and up. We rent all makes of machines, including the electrics, by week or month. NEW METHOD SEWING MACH. CO., 827 S. Spring st. Phones: Main 1718. 11415.

TO LET—All makes sewing machines, including the portable electric machines, by the week or month. NEW METHOD SEWING MACH. CO., 827 Spring. Main 1718. 11415.

TO LET—All makes sewing machines, by wk. or mo. CALIF. SEWING MACHINE CO., 863 S. Bdwy. Phone Bdwy. 2261.

FOR SALE—White Rotary sewing machine, just like new; will sell cheap. 3108 S. VERMONT. Call after Sunday.

TO LET—Sewing machines rented by week or mo. AMERICAN SEWING MACHINE CO., 206 Mercantile Place. Phone 62743.

FOR SALE—SINGER TAILOR MACHINE, $12. Renting and repairing. 333 S. HILL.

FOR SALE—Dropheads from $22.50 up. Singer, 241 S. BROADWAY ARCADE.

Clothing, Furs, Etc.

FOR SALE—Must sacrifice for cash, my clothing, including silk dresses, skirts and waists, 36-40. Clean and ready to wear. 1840 E. 50TH ST.

FOR SALE—Beautiful black pony cape, trimmed with large squirrel collar, $85. 25518. Ask for MRS. LEOPOLD, Monday.

FOR SALE—Men's suit, uncalled for and misfit, tailored suits. Bargains. Closed Saturdays. Open Sundays. 713 W. 3RD.

FOR SALE—FURS REMODELED. Lowest prices in town. Fine workmanship. BEAR FUR SHOP, 854 South Hill. 65958.

FOR SALE—Ladies' strictly tailored light gray suit, size 40, never been worn. Cost $125. Sell for $75. 1351 INGRAHAM ST.

FOR SALE—Nutria coat, very stylish; only worn few months; at a sacrifice, $225. WILSHIRE 686.

FOR SALE—1-piece navy blue dress, embroidered in black, cheap. SOUTH 4922.

Jewelry, Diamonds, Watches.

FOR SALE—A big splash for little money. Nice snappy gents' ring, diamond weighing 2 carats and 68-100ths blue white, for $725 complete. Must be seen to be appreciated. 601 TITLE GUARANTEE BLDG. M. Weinstein.

FOR SALE—I don't know the weight as I have never had it out of the mounting. A ladies' all platinum diamond ring, weighing approximately 2 carats for $350 complete with mounting. See this at 601 TITLE GUARANTEE BLDG. M. Weinstein.

FOR SALE—The biggest snap in town. A ½ carat diamond in ladies' mounting for $100. 601 TITLE GUARANTEE BLDG. M. Weinstein.

FOR SALE—Another big splash for the money. A carat less 18-100ths, set in ladies' Tiffany mounting for $125. See this at 601 TITLE GUARANTEE BLDG. M. WEINSTEIN.

FOR SALE—You won't think it possible but I have it, a 2-8 carat diamond ladies' ring complete for $60. See this at 601 TITLE GUARANTEE BLDG. M. Weinstein.

FOR SALE—Ladies solitaire diamond ring slightly imperfect, big showing $50. Don't miss it. PALACE GEM JEWELRY CO., 406 South Hill.

FOR SALE—Best bargain in half-carat diamond to be had in Los Angeles. Perfect blue white; $135. See MR. CRIST. 300 Citizens' Nat. Bank Bldg.

FOR SALE—Loose diamonds only, for diamonds only. Lesner will save you 50 per cent. 407 TITLE GUARANTEE BLDG., 5th and Broadway. 11524.

FOR SALE—Engagement platinum, diamond ring, blue-white and perfect, ½ carat, $1100. Money cheerfully refunded. PALACE GEM JEWELRY CO., 406 S. Hill.

FOR SALE—Lady's wrist watch. Octagon shape. New, $75 value. Takes $35. 60121, apt. 100.

FOR SALE—Ladies' carat diamond ring, blue white; sacrifice for cash. WIL. 3238.

FOR SALE—KUSEL sells diamonds for less. 306-7 STIMSON BLDG., Third and Spring.

Kodaks, Cameras, Accessories.

FOR SALE—Goerz camera, double anastigmat lens, 9x12 centimeters, plate-holders and film pack, leather case and steel tripod. Perfect condition. $125. Big bargain. MISS SILVER. 501 I. W. Hellman Bldg.

Lumber and Building Materials.

FOR SALE—Cheap, U. S. government building material. Plumbing, electrical supplies, plaster board, roofing, 2-in. irrigation pipe, 7 40-ft. trusses. 610 MACY ST.

FOR SALE—Very cheap; all kinds of lumber, doors and windows; corner Echo Park ave. and Husted st. WILSHIRE 6439.

FOR SALE—Tile bathrooms, sinks, mantels, very cheap. CHATT, Wilshire 3920.

Boats, Yachts, Etc.

FOR SALE—Complete set code flags, 2x1½ feet; perfect condition, $25. Address V, box 566, TIMES BRANCH.

Billiard Tables and Supplies.

FOR SALE—Combination billiard table, 10 x 5, private home, cheap. 73742.

WANTED—Miscellaneous

WANTED—BOOKS BOUGHT. Highest prices paid for fiction, history, encyclopedias, medical, law, sets of books, fine art works, old books of every description. HOLMES BOOK CO., 333 S. Main st. Phone Main 1835, 11808, Broadway 1835, Pico 514. "Best Prices Paid at Holmes."

WANTED—BOOKS WANTED. Cash paid, calls made anywhere. Specialties fine, rare and standard books. POWNER'S BOOK STORE. Phone 65418. 542 S. Spring st.

WANTED — FOR CASH, OLD POSTAGE STAMPS in COLLECTION or on original envelopes; nothing recent desired. Address WW, box 273, TIMES OFFICE.

WANTED—BOOKS BOUGHT. Auto calls to make cash offer. DAWSON'S BOOK SHOP, 518 S. Hill. 63250.

WANTED—Cemetery lot for not less than 2 interments; Hollywood Cemetery preferred, but others considered. Address G, box 32, TIMES OFFICE.

WANTED—Furs. We pay cash or sell them for you. Bring them in. MARKWELL & CO., 300 Citizens' National Bank Bldg., 5th and Spring sts.

WANTED—Roll and flat-top desks, for about two offices; pay spot cash for immediate possession. MR. KAHN, 61631.

WANTED—To buy used store fixtures for grocery and meat market. Cash register, safe. HARRIS, 64138.

WANTED—COPPER FRONT PAYS HIGHEST for clothing, tools, firearms, saddles, furniture. Main 2739. 718 E. 5TH. Will call.

WANTED—Young couple will pay spot cash for piano. Must be bargain. MRS. WALLACE, after 6, Broadway 805.

WANTED—Small-sized adjustable drafting table. PHONE 77380.

WANTED—A second-hand safe. Call MR. STROBEL, 60091.

WANTED—Surface irrigat. pipe, any amt., place, condition. DEMMITT, 120 N. Main.

WANTED — Good old-time discarded toys. HEDGES, 819 S. Hill. Main 4016.

WANTED—Cash paid for feather beds. 738 SAN PEDRO ST. Main 1166.

Discarded Clothes.

WANTED—1000 MEN'S USED SUITS. $10 to $32.50 per suit. We are the largest high-class dealers in the city. Private autos anywhere. $10 to $32.50 per suit. CALL PICO 3896. SCOTCH CLOTHING CO. 126 E. SPRING ST. D. SWAN, Mgr. "THE RELIABLE GENTILE DEALERS."

WANTED—TOP PRICES PAID FOR MEN'S AND LADIES' USED CLOTHING AND FURS. WE NEED SUPPLY FOR 4 OF THE LARGEST USED CLOTHING STORES IN L. A. PRIVATE AUTO SERVICE. 2 MEN'S STORES, 602½ S. SPRING, AND 143 E. 7TH. TWO LADIES' STORES, 204 W. 8TH AND 137 E. 7TH. CALL COHEN, 62809 OR PICO 634.

WANTED—THE OHIO MISFIT PAYS FROM $10 TO $30. FOR YOUR USED SUIT. CALL BROADWAY 2229.

WANTED—We buy ladies' and children's used clothes and shoes. MISS ENGLEMAN, Phone 19198. 807 W. 6th.

WANTED—Top prices paid ladies', men's used clothing. Will call anywhere. 41483.

Diamonds and Jewelry.

WANTED—SELL ME YOUR DIAMONDS FOR SPOT CASH. POSITIVELY PAY THE HIGHEST PRICES. ALL BUSINESS STRICTLY CONFIDENTIAL. THEO. J. HINDIN, 208 UNION OIL BLDG., 7TH AND SPRING. 215 W. 7TH ST. PHONE 66119.

WANTED—SELL ME YOUR DIAMOND FOR HIGHEST CASH PRICE OBTAINABLE. M. WEINSTEIN, SUITE 601 TITLE GUARANTEE BLDG., 5TH AND BROADWAY.

WANTED—SELL YOUR DIAMONDS TO US. HUMPHREY'S JEWELRY CO., 616 SOUTH BROADWAY.

WANTED—DIAMONDS AND DIAMOND JEWELRY BOUGHT. CASH VALUE FOR YOUR DIAMONDS GUARANTEED. A. RACK & CO., 607 TITLE GUR. 5TH AND BDWY. 19275.

WANTED—Diamonds gold, silver, platinum, antiques, etc. CROUCH COMPANY, 222-4 W. Ninth st. Established 1902.

WANTED—Will buy your diamonds, will pay highest market value. LESNER, 407 Title Guarantee Bldg., 5th and Bdwy. 11524.

WANTED—Miscellaneous.

Diamonds and Jewelry.

WANTED—To buy diamonds or jewelry. $10,000. Highest Prices Paid. S. C. BINGAMAN, 812 H. W. Hellman Bldg., 4th and Spring.

WANTED—Diamonds, pearls, gold, silverware and other valuables. Top prices paid. MARKWELL & COMPANY, Suite 300 Citizens' National Bank Bldg., Corner Fifth and Spring sts. Phone 15792.

WANTED — No drop in the price of diamonds. Diamonds and jewelry bought. TONY D. LORENZO, 908 Title Guarantee Bldg., Fifth and Broadway. 61361.

WANTED—Diamonds, diamonds, diamonds. A. C. BARD, BUYS DIAMONDS. Call at room 324 Chapman Bldg. 756 S. Broadway, cor. 8th. Phone 63958.

WANTED—For cash, diamonds, diamonds, also jewelry, watches, silverware, jewels, antiques, false teeth, full value paid. PALACE GEM JEWELRY CO., 406 S. Hill.

WANTED—DIAMONDS, WHEN DISPOSING of yours see me and get full cash value. J. C. FERGUSSON, 206-7 HAAS BLDG., 219 W. 7TH ST.

SWAPS—All Sorts.

FOR EXCHANGE—Useful articles, easy sellers and cash, for Ford to rebuild or what? ASHLEY, 2500 Sunset Blvd. week days.

FOR EXCHANGE—My $400 equity in player-piano, just like new. What have you? Call Sunday or evening. 1546 W. 56TH ST.

FOR EXCHANGE — Almost new 9-cabinet phonograph for piano. What have you? Phone Pico 3789. 703 W. 6TH.

FOR EXCHANGE — Let us exchange your stocks and bonds, real estate, automobiles, etc. 227 TITLE INSURANCE BLDG. M. 1243.

FOR EXCHANGE—Let us exchange your stocks and bonds, real estate, automobiles, etc. 227 TITLE INS. BLDG. M. 1243.

FOR EXCHANGE—Good visible typewriter for cement work or putting in lawn. Phone 64775. TYPEWRITER SHOP, 612 S. Spring.

FOR SALE—Or Exchange—Fine Spokane lot in best district, close in; will trade for good auto. PHONE 288957.

FOR EXCHANGE—4-ton motor truck for what have you? Real estate, automobile, etc. considered. Call BOYLE 4795.

FOR EXCHANGE—Want to swap cut work for machines or as first payment. Dodge preferred. 599297.

AUTOMOBILES, Etc.—Misclns.

LISTEN !!!!

The "Old Spring Broom" is out. We are going to clean house—it means hundreds of dollars for the buyers of our Re-New-Ed used cars.

LOOK AT THESE. JORDAN SPORT MARINE. Newly painted, completely rebuilt, in splendid condition from bumper to bumper. An investment for the man who knows a good automobile $1800

MODEL F 7-PASS. JORDAN. With Disteel wheels, in splendid condition and equipped with Alemite, for $1350

OLDSMOBILE SIX. Ready for touring, completely overhauled, a wonderful buy, 'way under market.......$975

DEMONSTRATORS. CURRENT MODEL JORDANS, to be sold at big reduction, with full new-car guarantee in every respect. These Jordans have been balanced and tuned and are ready for anything—really the greatest bargains in the used car market today.

VELIE SIX—1920. Overhauled and newly painted. A car that has four long years of mechanical life and service for its new master—another car that is an investment—reduced to $1450

CHALMERS SIX—1920. Tight as a drum, with new paint. A motor that has been tested and one that we know is full of pep and power. The price has been whittled to death—look.........$1400

EARL A. MAGINNIS, INC. 1400 FIGUEROA ST. MAIN 2130. JORDAN DISTRIBUTORS.

HUBBARD'S FORDS HUBBARD'S SPECIALS FOR THIS WEEK.

1920 SEDAN. Demonstrator, perfect condition $800

1920 TOURING. Starter, good paint and rubber, mechanically right $475

1919 TOURING. Mechanically right, good rubber......$350

CASH OR LIBERAL TERMS. HUBBARD AUTO SALES CO., AUTHORIZED FORD SALES & SERVICE. 759-777 CENTRAL AVE. PH. FOR DEMONSTRATION. BDWY. 5808.

USED CAR BARGAINS. SEEING IS BELIEVING.

1920 Franklin	5-pass.	Like new.
1919 Kissel	4-pass.	Ready to go.
1918 Chandler Chum.	Rd.	Best buy in city.
1916 Overland	7-pass.	Model 86.
1916 Chevrolet	5-pass.	Baby Grand.

These cars all in good mechanical condition and will sell for cash, terms or trade for other cars.

WESTERN MOTORS CO., 1058 S. Flower st. Open Sunday 10 to 1. Open Sunday 10 to 1.

FOR SALE—CADILLACS RE-NEW-ED. '19 ROADSTER. '19 TOURING. For honest service, real satisfaction and dollar value nothing can compare with a Re-New-Ed Cadillac. They are made like new both inside and out and backed by the Don Lee guarantee. Terms. DON LEE, 1218 S. MAIN ST. Phone 60339.

'17 PACKARD Twin-Six Chummy	$2150
1921 Buick 6, like new	$1750
1920 Chandler, 7-p., 5 cord tires	$1500
1920 Oakland, 5-pass., like new	$1075
1920 Buick 6, 5-pass., like new	$1400
1919 Dodge, 5-pass., bargain at	$875
1918 Overland 90, 5-pass.	$475
1918 Dodge Tr., new top, motor A-1	$475
1917 Dodge 5-pass., guaranteed	$675
1917 Maxwell Roadster	$325

MAYTORENA BROS., 1026 S. Olive st.

PACKARD, CUSTOM BUILT. A BEAUTY, NOTHING LIKE IT IN L. A. Packard twin six touring, hand-hammered special fenders; California top, wind wings, Westinghouse shocks; pretty blue paint; will accept light car or liberal terms granted. S. I. MONARCH CO., Pico and Hill. 61625.

1921 OVERLAND coupe, gone 5000 mi.	$1125
1918 Buick Six, original finish	$875
1917 Buick, some buy	$575
1915 Cadillac 8	$675
1917 Cadillac 8	$1650
1918 Velie Roadster	$675

OPEN EVENINGS. We Trade and Give Terms. L. N. SMITH, 943 S. Grand. 63560.

CADILLAC ...... 57, 7-PASS. ....$2250. A car we consider in too good condition to rebuild, so that this price is exceptionally low. Terms. DON LEE, 1218 S. MAIN ST., PH. 60339.

CHANDLERS AND CLEVELANDS—OWING TO DISCONTINUING THE AGENCY, we will make liberal discount on all remaining models, demonstrators and used cars. Terms. GERMOND MOTOR COMPANY, 6154 Hollywood Blvd. Phone 577-634.

FOR SALE—PIERCE-ARROW STAGE CAR. Originally a 48 7-passenger, has the seats rearranged so as to make a roomy 9-passenger car. Price only $750. Just half its value. DON LEE, 1218 S. MAIN ST. PH. 60339.

LITTLE "6" BUICK BARGAINS. Late '20, 5 cords, 2 new, $1250. Late '19, 5 cords, $1100. Late '18, tonneau windshield, wings, etc., $950. JIM MORLEY, 1319 W. 11th st. Phone 52763. Cars wanted for cash, sell on terms.

ADD $150 to the appearance of your car. Common Sense Auto Polish, that's it. A $1 bottle does the trick. Sold under a money-back guarantee. Ask your dealer or the COMMON SENSE POLISH CO., 932 S. Hill st. 63317.

FORD TOURING AND ROADSTER. A COMPLETE line. Each car GUARANTEED 3 MONTHS, SAME service and guarantee as on NEW CAR. $50, $75 and $100 DOWN, bal. $25 per month. FORD CARS EXCLUSIVELY. MORAN & McMENAMY, 1424 S. Main st.

SAVE used car dealer's profit by buying a guaranteed Ford car, which was accepted in trade by us. ROBERT P. FITE, Authorized Ford Dealer. Phone Inglewood 220. Inglewood, Cal.

FORDS. FORDS. FORDS. We have a good line of used Ford cars, all models. Sold under our regular guarantee. CLARK & COBERLY, 2219 W. Pico. West 6072. AUTHORIZED FORD DEALERS.

1918 OAKLAND tour. "6"	$650	Terms
1917 FORD tour.	$325	Terms
1920 FORD tour.	$525	Terms
1917 VELIE tour.	$550	Terms
1920 METZ touring	$1350	Terms

All cars guaranteed 3 months. PACIFIC SALES, 1628 S. Main st.

CHEVROLET TOUR. 1920 model, like new; Miller cord tires. Perfect shape, mechanically, $550. 1250 W. 71ST ST. Phone Ver. 6321.

TOURING Ford, $245 cash, best condition, new tires. 1610 S. UNION AVE.

AUTOMOBILES, Etc.—Miscins.

AUTOMOBILE BARGAINS GALORE. ALL IN A-1 CONDITION. MUST BE SOLD, TRADED OR EXCHANGED AT ONCE. Your chance to trade in your old car as first payment if desired. Bal. easy terms.

LOOK! READ! BE CONVINCED!

1921 LEXINGTON SPORT TOURING. A little dandy, with only a few thousand miles careful use. Absolutely guaranteed. Will consider a very liberal trade on light car.

1921 SAXON DUPLEX TOURING. New, never registered, just a little dream at a big discount for this new little gas saver. Will take in light car as part payment.

1921 NASH SPORT. It's practically new, has brand new cord as extra and in wonderful condition. Will take car up to $1000 as part payment, balance easy terms.

1920 MOON SPORT TOURING. Just like new, driven less than 5000 miles. It's the slickest little light six we have had in a long time and priced right for cash. Terms or part trade. See this today.

1920 NASH TOURING. Paint, tires, top and motor all like new. Should sell quickly. Cash, terms or part trade.

1921 KING 7-PASS. Absolutely new, never run a mile, just a dandy buy and at cash, terms or trade. New car service and guarantee goes with it.

1921 ALLEN TOURING. Another new one, never run a mile and priced away below market for cash or terms. New car service and guarantee goes also.

1920 JORDAN 7-PASS. In splendid condition throughout and priced almost as cheap as a 5-year-old car. Cash, terms or liberal trade.

1920 KING SPORT. A little dream of a job, driven less than 3000 miles and priced very low. All guaranteed to be perfect and our liberal guarantee goes along.

JUST A FEW MORE TO MAKE YOU REALIZE OUR WONDERFUL BARGAINS.

'19 Oakland Sedan.	'18 Marion-Handley Tr.
'18 Olds 8 Trg.	'18 Overland 90 Chummy.
'17 Pullman Trg.	'17 Buick Road
'17 Overland 75 Trg.	'16 Reo Trg.
'17 Peerless Trg.	'17 Hudson Trg.
'16 Cad. 8, 7-pass.	'16 Fiat Trg.
'15 Hudson 6-54 Trg.	'14 Lozier Rd. sp.

No matter what your needs may be in an automobile, don't forget to see us last. We have them, new or used, that will make you sit up and take notice. LIBERAL TERMS, CASH, CREDIT OR TRADE.

MOTOR CLEARING HOUSE, Inc., RELIABLE CLEARING HOUSE FOR GUARANTEED CARS, 1222-1224 W. 7TH ST. PICO 2680.

EXCELLENT VALUES IN HIGH-GRADE USED AUTOMOBILES.

BUICK 1921 TOURING; never licensed. Run only a few miles.

BUICK 1920 TOURING; many extras, special top. Like new in every respect.

BUICK E-45 COUPE; refinished and in excellent mechanical condition.

BUICK E-50 SEDAN; seven-passenger, cord rubber, and new extra. In beautiful shape.

DODGE COUPE; late model, refinished; bumpers, front and rear; extra casing.

STUTZ "BEARCAT" ROADSTER; late model, mechanically perfect, cord rubber, finished like new and looks like new in every respect.

COLUMBIA SPORT MODEL ROADSTER; finished in maroon color. Run only a few miles.

FORD TOURING; in nice condition. Many extras.

The above are only a few of the many good buys which we have to offer this week. Remember, the mechanical condition is right, the finish is like new, and very reasonable terms extended. No brokerage. Drop in and look them over.

JOHN T. DYE, 524 W. Pico st. Phone Pico 277. Open Sundays and evenings until 9:30.

NOTICE— NOTICE. USED CAR BUYERS. ATTENTION. HERE ARE SOME REAL BARGAINS IN GOOD USED CARS THAT HAVE BEEN TAKEN IN ON NEW "GARDNER" CARS. TERMS CAN BE ARRANGED.

1920 GARDNER, A-1 SHAPE.	
1920 CHEVROLET TOURING.	$575
Good Shape; good paint.	
1917 CHEVROLET TOURING.	$400
GRANT 6 ROADSTER WITH CALIFORNIA TOP	$550
STUDEBAKER ROADSTER, NEW RUBBER	$300

McGILL MOTOR COMPANY, GARDNER DISTRIBUTORS. PHONE 554054. 1223 S. FIGUEROA ST.

1920 .... 4-PASSENGERS. Not abused cars. Every one in A-1 mechanical condition and refinished in especially attractive colors.

MARMON	$3650
REVERE	3050
HAYNES	2050
STEPHENS	1650

Terms Arranged. DON LEE, 1218 S. MAIN ST. Phone 60339.

STUTZ BEARCAT, A 16-VALVE SPORT CAR WORTH OWNING. Like new throughout; special dolled up car by Rheims-Thomson Co., 5 cords; Burbank seat covers, and detachable top; beautiful shade blue paint; liberal terms; light car accepted. S. I. MONARCH CO., Pico and Hill. 61625.

FOR SALE—DON LEE......WEEKLY SPECIAL. STEPHENS ...... 20, 4-PASS......$1650. Each week we put a special on one car, making it far below regular prices. This car is A1 mechanically, new paint, good top and tires, and is just $600 under market value. Terms. DON LEE, 1218 S. MAIN ST. PH. 60339.

FOR SALE—OLDSMOBILE, 1921, MODEL 43-A. Almost new, driven 3000 miles, will sell $350 below cost. Wings, bumper, Alemite lubrication, Motometer, extra tire and cover spot light, license, terms.

S. I. MONARCH CO., Pico and Hill. 61625.

W. H. COOK'S GUARANTEED CARS. 1921 BUICK 6 TOURING, NEW. 1920 BUICK 6 TOURING. 1920 DODGE ROADSTER. 1920 STUDEBAKER TOURING. 1918 DODGE TOURING. SERIES 9-A FRANKLIN TOUR. 1920 CHEVROLET TOURING. 1919 CHEVROLET TOURING. W. H. COOK, 1006-8 S. OLIVE ST.

FORDS—GOOD BUYS— 1918 Touring, speed., good rubber. 1920 Sedan, like new. Reasonable. 1918 Roadster; thoroughly overhauled. Late model truck, new body. FAHY-ATTERBURY, AUTHORIZED FORD DEALERS. Bdwy. 1560. 1042 S. Grand. 60673.

CASH—TERMS—TRADE. NO BROKERAGE. 1920 HUDSON Royal Coach. 1920 OVERLAND 4 touring. 1916 CADILLAC, 7-pass. 1920 FORD touring. 1917 HUDSON touring. 1915 CADILLAC 8, 7-pass. JOHN BALK, 908 S. Olive. Phone 62374. Want to buy good light cars for cash.

PEERLESS ......19—7-PASS. ....$2000. A car we have had in storage for some months. Owner just wired us to sell and has placed this price on it to sell it quickly. Terms on part. DON LEE, 1218 S. MAIN ST. Phone 60339.

NEW CHANDLER DISPATCH, $340 off list; new Cleveland sedan, $490 off list; new Cleveland roadster, $300 off list. Discontinuing agencies. Also 3 Fords, $250 each; 7-passenger Peerless, $800; 1917 Buick, $675. 1424 2ND ST., Santa Monica. Long distance, 21257.

PIERCE-ARROW 648 SPORT. Many extras, perfect condition; will guarantee; no dealers. Call MR. R. C. CHAMBERS, JR., Glendale 1320, 59140, after 6 p.m.

WE HAVE just what you want at your price. 1920 Ford Sedans and Coupes, Tourings and Runabouts. ROBERT P. FITE, Authorized Ford Dealer. Phone Inglewood 220. Inglewood, Cal.

WHITE 30, perfect condition, cloverleaf speedster body. A good buy. A-1 CUT RATE AUTO WRECKERS, 1620 S. Main. 21173.

CASH OR TRADE. Studebaker 4 light delivery. Cheap for cash. Will trade for good Ford touring. 238¼ CENTRAL AVE., Room 2.

"THE TRUTH TOLD ABOUT EVERY CAR SOLD." PETERSON'S, 1047 S. GRAND. Main 7229.

"FORDS TO LOCOMOBILES." "FORDS TO LOCOMOBILES." PETERSON'S, 1047 S. GRAND.

$700, BEARDSLEY electric, 5-passenger coupe, cord tires, wire wheels, A-1 condition. MR. CRISPIN, Phone Broadway 5809.

'20 BIG "6" Stude., refinished. Terms. No brokerage. H. O'DAY, 153 W. Pico. 12506.

A DEAL for an F. B. Miller Buick means satisfaction and security. 220 W. PICO.

'21 SPECIAL "6" Stude., run 65,000 miles. Terms. No brokerage. 153 W. Pico. 12506.

AUTOMOBILES, Etc.—Miscins.

SPECIALS. SPECIALS. $275—$600. We have several Maxwells, Chevrolets, Overlands, Chalmers and Studebakers, all of which have been thoroughly overhauled and are in the best possible condition. On investigation you can prove to your own satisfaction that these cars are "real, honest bargains" and cannot be equaled.

Terms and No Brokerage. W. P. HERBERT CO., Chandler & Cleveland Dist., 1110 S. Flower st. 60412. 1230 S. Olive st. 14716.

1920 NASH 5-PASS. TOURING. Run 1600 miles. Like new. $1200. PICO 2178. 126 W. PICO ST.

5-PASSENGER Studebaker, old model, must sell, $75, at once. Call Monday. 919 BIXEL.

1917 REO touring, overhauled, new paint, top. Terms $625. 1301 S. MAIN.

Touring Cars for Sale.

CHANDLER TOURING— 1918 MODEL. (Our No. 172.) Rebuilt by our expert mechanics and has been renewed throughout. A first-class paint job and good tires. Looks and runs like a new car. TERMS. $1250. W. P. HERBERT CO., CHANDLER and Cleveland Distributors, 1230 S. Olive st. 14716.

FOR SALE— CADILLAC EIGHT, TOURING, $1250. Painted a beautiful battleship gray, new cord tires, pantasote top with plate glass in rear, also ½ curtains with plate glass, tonneau windshield, hickory bumper, motometer, Macbeth lenses. Upholstering just like new; this car is in exceptionally good condition throughout. W. P. HERBERT CO., Chandler and Cleveland Dist., 1110 S. FLOWER. 60412.

FOR SALE— 1921 CADILLAC EIGHT. MODEL 59, SPORT PHAETON. RUN 7000 MILES; PERFECT CONDITION, 5 GOOD CORD TIRES. WILL SACRIFICE THIS CAR FOR QUICK SALE. PRICE $3500. INQUIRE GUY CHENEY OR F. W. BABCOCK, HOTEL SHERMAN, 314 W. 4TH.

SAXON SIX TOURING— This is a late model and is in perfect condition throughout; it is fully equipped with cord tires all around, and has a nice top with plate glass both sides and rear; lots of extras. Only $2750. Easy Terms. No Brokerage. LORD MOTOR CAR CO., Used Car Dept. 1000 S. Olive. 62434.

HUPMOBILE—LATEST MODEL. RUN 3000 MILES. FINISH, CONDITION ABSOLUTELY CAN'T BE TOLD FROM NEW. $125.00 WORTH EXTRA EQUIPMENT. CASH PRICE $1695. F. P. HARRIS, Main 5920, Hotel Armondale, 748 South Flower.

CADILLAC .... 53, 7-PASS. We consider this car an exceptional buy, owing to the fact that it is in good condition throughout, and has new oversize Silvertown cord tires all around. Terms. DON LEE, 1218 S. MAIN ST. PH. 60339.

STUDEBAKER SPECIAL— 1920, five-passenger touring. Has been used only a few months. Car like new in every particular. Priced unusually low, $1485 for quick sale. Phone 66879, ask for MR. WILCOXON, and car will be shown at any time.

1919 DODGE BROTHERS TOURING. Original finish, tires in excellent condition, can hardly be told from new. A good buy for you. ALBERTSON MOTOR COMPANY, Dodge Brothers Motor Cars, Sixteenth and Figueroa sts.

BUICK .... 16, 5-PASS..........$700. Here is an exceptional buy in a Buick, so it will not remain unsold long. Terms. DON LEE, 1218 S. MAIN ST. PH. 60339.

JORDAN 4-PASS. SPORT MODEL. $500 worth of extras. Special top, tonneau windshield, wire wheels, etc.; new battery; in excellent condition. Must sell, will sacrifice. Will take used Ford as part payment. See OWNER after 4 o'clock, 1200 E. 49th st.

CHEVROLET, 1919, 5-PASSENGER, JUST OVERHAULED AND REPAINTED, $200 DOWN, BALANCE IN 12 MONTHLY PAYMENTS. SEE MR. DAVIS, 1327 S. FLOWER. MAIN 9040.

BRAND new 1921 Buick touring car, run less than 2500 miles; wind deflectors, bumpers, cord tires, extra tire and tube, and tire cover. Very cheap for quick cash sale. 1245 W. SANTA BARBARA AVE.

1920 FORD TOURING car, with all the latest equipment, $490. Easy terms. 1100 E. SLAUSON. Phone South 2240.

1920 CHANDLER 4-passenger dispatch, looks and runs like new. Will sacrifice for cash or will trade for lot or bungalow in Hollywood only. MR. HEWITT, 207½ Mercantile Place. Phone 13601.

WILL sell my 1920 Oakland touring at a bargain if taken at once. New paint, two extra tires, first-class mechanically. Call after 4:30 p.m. 204 E. 47TH ST.

1917 FORD TOURING CAR— Only $250; $100 down, balance easy. Phone South 2240. 1100 E. SLAUSON.

STUDEBAKER touring, special bargain. A five-passenger car for $185. This is a genuine Studebaker, not an old E.M.F., fully equipped with electric lights and starter; also extra tire. 6325 HOLLYWOOD BLVD.

EARLY '20 Studebaker Big "6." Driven 9500 miles, A1 mechanically, good paint and tires, $1495. Terms. JIM MORLEY, 1319 W. 11th st. Phone 52763.

"PETERSON'S FORDS." $100 DOWN. REBUILT AND GUARANTEED. PETERSON CORP., 1047 S. Grand.

LATE model touring car, or will RENT to responsible party by the hour, day or week. STILLWELL AUTO LIVERY, 944 S. Grand ave. Phone 60297.

FOR SALE—Hupmobile, model N, 1917, newly painted, A-1 mechanically. Will take smaller car in trade. 2304. 3016 S. VERMONT.

CHANDLER 7-passenger, 1919 model, A-1 condition. Must sell, $1100. No dealers. Phone 41079. H. C. Moss, Globe Mills stock yards.

FORD touring cars, all models, overhauled and guaranteed 3 months; $100 down, balance 12 months. MORAN & McMENAMY, 1424 S. Main.

$300 BUYS a model 83 Overland touring car, 5 good tires, extra rim, in good running order, owned by tourist who goes east soon. Will demonstrate. 5636½ SUNSET BLVD., Hollywood.

1920 FORD TOURING, used very little, demountable rims, clock, speedometer, shocks, etc. Cash or terms. Ask for six, W. L. HUGHSTON CO., 1001 S. Olive.

1919 F.A. CHEVROLET, fine condition, new paint, cord tires, $600. 912 FAIR OAKS AVE., South Pasadena.

FOR SALE—1920 Chevrolet 490 touring car, $300 cash. Call Room 636, P. E. Bldg. Ask for MR. SCHWARTZ.

1920 CHANDLER touring. We have the best Chandler buy in the city. 1130 S. OLIVE ST.

1920 BUICK TOUR. 1920. Overhauled. Refinished. Guaranteed. 748 S. OLIVE ST. MAIN 4610.

1921 BUICK touring; can't be told from new; will sacrifice if sold this week. Call MR. WELLENS, Holly 3114.

1920 SPECIAL Studebaker, very good general condition; for sale at a snap. Price $1465; Phone MR. PINE, Main 3640 or 60439.

NEW CHEVROLET 490 TOURING CAR, NOW $809, $250 DOWN. DON CANN, 3703 E. FIRST.

STUDEBAKER 6, late 1918, $595, orig. finish, Hartford tires, appearance like new, perfect mechanically. Wash rack, 9TH-Olive.

LOOK! Five-passenger 1920 spl. 6 Studebaker, $1500; A-1 shape. 2815 FREDERICK.

DODGE touring, can't be told from new, here's your chance to save $400. PICO 3392. 300 Fay Bldg.

1920 CHEVROLET TOURING, $495. 4 brand new tires, mech. perfect. 4100 S. VERMONT AVE.

$400 BUYS light 5-pass. Saxon 6. Terms. EVANS, 907 Central Bldg., 142-38.

STUDEBAKERS, 1919, 1920. PETERSON CORP., 1047 S. Grand.

CHEVROLET—Baby Grand; $300 cash. Owner broke. 207 S. HILL.

1920 FORD touring in fine shape, can be had at low price. 2241 S. VERMONT.

MODEL R Hup, 1919, good condition. Bargain. MR. ZIEGLER, 54001.

1919 BUICK six touring; a real snap at $950. 1130 S. OLIVE.

1917 DODGE touring. A real bargain. Easy terms. $150. 1301 S. MAIN.

AUTOMOBILES, Etc.—Miscins.

Touring Cars for Sale.

OVERLAND TOURING— $350. Seat covers, good tires, bumper, motor just gone over and in A-1 shape. A five-passenger car that you will be proud to own. W. P. HERBERT CO., Terms—No Brokerage. Chandler and Cleveland Distributors, 1230 S. Olive st. 14716.

1920 VELIE 48 TOURING. GUARANTEED. This car has just been revarnished and cannot be told from new; it has four brand-new tires and bumpers, both front and rear. Also side wings. A real bargain for some one, lots of extras. Only $1665. Easy terms. No Brokerage. LORD MOTOR CAR CO., Used Car Dept. 1000 S. Olive. 62434.

1918 MITCHELL LITTLE SIX. Five-passenger touring, completely overhauled and repainted, equipped with Bosch high tension magneto, good tires, oversize cords on rear. Terms. Priced $900. 1201 S. FIGUEROA ST. Phone Pico 3649.

1921 PEERLESS 8 TOURING—1921. Brand new; extra cord tire and tube. Run only 27 days. Guaranteed in every respect. Priced $2750. A saving of over $700. West 84. SMITH BROTHERS, 27959. 1616 S. Figueroa st.

HUDSON ....7-PASS.........$1725. Run only 9558 miles. In perfect mechanical condition. Original paint; cord tires all around with one new extra. Terms. DON LEE, 1218 S. MAIN ST. Phone 60339.

$525. CASH OR TERMS. $525. 1918 Little 6 Mitchell touring car. Plate glass top, good tires, finish and upholstery. The little car runs very nicely and very cheaply. Investigate this before buying. 597-369 or call at 5916 HOLLYWOOD BLVD.

BEAUTIFUL LATE MODEL MARION-HANDLEY. This car is equipped with California top, cord tires, elegant paint and in perfect running order, 5 passenger. Call and ride in it. Phone 597369 or 578580. 5918 HOLLYWOOD BLVD.

FORD touring, good mechanical condition, good tires. Why walk when this car is yours for $150? HEINIE AUTO SALES CO., 1918 S. Main st. Authorized Dealer.

VICTORY MITCHELL. 1920 Series. This car has only been used a short time and is just like new. Big bargain. Phone 597369 or 578580. 5916 HOLLYWOOD BLVD.

FOR SALE—Studebaker BIG SIX, Series 19, Studebaker Big Six touring car; engine paint, top, etc., in excellent condition; 4 brand new tires and tubes; must be seen to be appreciated. R. B. LAWRENCE, Weinstock-Nichols Co., 1211 S. Olive. Main 5081.

LOOK THIS OVER!!! Late model Chandler touring, family car; spotlight, wind deflector, tonneau windshield; bumper, good cord tires, spare tire; Victoria top and in A1 shape. $725; terms. S. 2240. 1100 E. SLAUSON.

1920 FORD touring, almost new rubber, tire rack on rear, looks like new, mechanically right. Priced right. HEINIE AUTO SALES CO., 1918 S. Main st. Authorized Dealer.

CADILLAC 57— 4-pass., like new, 5 cords, 2 bumpers, $2850.00. HARVEY GOODWIN, 1047 So. Olive st. Tel. 65105.

FOR SALE—1917 Chandler touring, $800. Recently overhauled and worn parts renewed, good rubber and paint, will demonstrate anywhere. S. W. MITCHELL, 875 West 23rd st. West 2125.

MUST SELL MY 1919 HUDSON SPEEDSTER. Tonneau windshield, wings, Motometer, 2 bumpers, spotlight. Will sell for $1400. This is a snap. Eve. 579488. 1720 HUDSON AVE., Hollywood.

1921 BUICK, 5-passenger touring, cord tires, extra cord tire; run only 4000 miles; price $1750; terms to responsible party. Can be seen at 1330 S. FIGUEROA. Call 22579.

FOR SALE—1915 Stutz Bearcat, perfect mechanically, new paint and rubber, fully equipped; sacrifice quick sale; telephone 577646, or can be seen 6200 DE LONGPRE, Hollywood.

CHEVROLET 490, for sale, $425; very good condition; every necessary accessory; reason for selling am leaving the country. Can be seen on week days at Battery Dept., F. & K. GARAGE, 236 Market st.

LATE PACKARD Twin 6 touring. In first-class shape with two extra tires. Used strictly as a family car. Sacrifice $1100. 913 S. BDWY. Mr. Murray.

REO 4-passenger, good condition, lots of power. Ideal family car. Fine for stage service. Bargain in price. FOOTE, 3923 San Rafael ave. Lincoln 567.

BUICK 1920. 5-pass., 6 tires, spring bumpers, shocks, looks and runs like new. 7000 miles. Terms. Owner must sell. 597028.

MODEL N Hupmobile touring, completely overhauled, new top and repainted. Must sell, cash or terms. 13191. RALPH P. MASKEY, 1127 S. Olive.

CHANDLER CHUMMY— A BARGAIN. Will sell at a big reduction. Car stored at 961 S. OLIVE ST. Phone 61294.

1916 FORD touring, first-class condition, good upholstery and newly painted, looks fine and runs perfect; a bargain at $300. 126 N. GRAND. 16844.

PRIVATELY owner Buick touring, strictly first-class, used little, looks good as new; lots of extras; a really good buy. Can arrange terms at the bank. 1346 S. HOOVER.

FOR SALE—Late 1919 Saxon, mechanically very good paint; excellent rubber; good car; run less than 8500 miles. 2254 W. 29TH ST.

1920 CHEVROLET touring, $635, $225 down; this car is like brand new in every way. Bdwy. 6290. 1000 W. PICO.

1919 CHANDLER Dispatch model, perfect condition. Compare before buying. 516 S. ALVARADO, 7 to 9 a.m. or 5:30 to 7:30.

CADILLAC phaeton, 19, 57-R.R., 6 cords, fine condition. Extras. 1742 GARDNER ST., Hollywood.

FORD touring two weeks old, with starter, demountables and other extras. Will sell at sacrifice. 1450 W. WASHINGTON.

1921 BUICK, brand new, driven thirty miles, the price is right. Terms. W. H. COOK, 1008 S. Olive. 64503.

FOR SALE—Franklin touring, series 6, cheap for cash. OWNER, 6601 DE LONGPRE AVE., Hollywood.

1920 BUICK, 5-pass., $1385, $485 down, new tires; perfect original condition. Bdwy. 6290. 1000 W. PICO.

FOR SALE—1921 490 Chevrolet, automobile; mechanically perfect, driven 6800 miles; good rubber, $675. No dealers. Call 269353.

925. DODGE TOUR. $925. Here is your chance. Late model. 748 S. OLIVE. Main 4610.

FORD touring, nice appearance, 1921 mag. and coil, new brake drums, just overhauled, 1916 motor. Phone WILSHIRE 2967.

BRAND NEW CHEVROLET 4-90 TOURING CAR, $809, $250 DOWN, IMMEDIATE DELIVERY. DON CANN, 3703 EAST 1ST ST.

1921 SPECIAL 6 Studebaker touring. Owner must sell. Will consider terms. 13191. RALPH P. MASKEY, 1127 S. Olive.

FOR SALE — Studebaker, 6-cyl. Wonderful condition. Will demonstrate to cash buyer. No dealer. 4372 MONETA.

BRAND NEW CHEVROLET TOURING, $809. $285 down, one year on balance. 4100 S. VERMONT AVE.

BARGAIN, 1917 Buick touring car. Wonderful shape, $685. HARRY P. GILMORE, 1049 South Flower. 14033. Open Sundays.

CHEVROLET 490, 1919 TOURING— $450, good condition, $150 down, balance 12 months. 3703 E. FIRST ST.

SERVICE, SATISFACTION, SAFETY, IS THE PETERSON CORP. GUARANTEE. 1047 S. GRAND AVE.

1920 ESSEX touring, $1085, $400 down. If you want a real car at a big sacrifice see this. Bdwy. 6290. 1000 W. PICO.

FOR SALE—$495. HUDSON, model 6-54, A-1 condition. Inquire 2217 W. 29TH PL. Phone 71910.

1920 4-PASS. sport Nash. Very good shape. Wire wheels, best buy in town. 955 S. MAIN.

FOR SALE—Jordan 6, 7-pass. touring car, almost new. Very cheap. 227 N. KENWOOD AVE., Glendale. Phone Glen. 1543-J.

1919 FORD touring car, also Ford, 1919 roadster, with light delivery box. 646 SAN PEDRO.

1920 OLDSMOBILE little 6 touring, overhauled in Oldsmobile shops and newly painted. 1130 S. OLIVE ST.

CHEVROLET 490 TOURING, 1919; BARGAIN. EASY TERMS. CALL CROOK. HOLLY 2453.

BARGAIN—REO TOUR. 1917, $650. GOOD CONDITION. GOOD RUBBER. CALL THOMASSON, HOLLY 2455.

$275 TAKES my equity in my 5-passenger Buick, balance payable $50 per month. Call MR. WILSON, 13694.

7-PASS. Stearns-Knight, perfect order, new rubber, $1250, terms. FAIR OAKS 3252.

BUICK 1918 model, in condition, good as new. 2120 COURT ST.

1920 STUTZ, 6-pass., reasonable terms. 2227 W. PICO. 54001.

DODGE TOURING, 1918, mechanically perfect, good paint and rubber. 1039 S. OLIVE.

FOR SALE—Cole 8, 1920 model, 7-passenger. Going East. Will sacrifice. WIL. 5340.

HUPMOBILE, new, 1920, for sale. See MRS. ROSS, 308 E. 51st st.

FORD touring, late 1917, bargain; leaving for Canada. 80. 6573.

DODGE touring, mechanically perfect, must be sold by Friday. 80. 6573.

1920 FORD touring, looks, runs like new; terms, $535. 1301 S. MAIN ST.

LATE Special Six Studebaker Touring, $1375. Bargain. Hurry. 1301 S. MAIN ST.

AUTOMOBILES, Etc.—Miscins.

Touring Cars for Sale.

OAKLAND TOURING— $525. Four good tires, pantasote top, with plate glass, original finish and good upholstering shows how carefully this car has been handled; motor in A-1 shape. A light six 'way below market value. Terms. No Brokerage. Chandler and Cleveland Dist., W. P. HERBERT CO., 1110 S. Flower. 60412.

FOR SALE— 1921 MITCHELL TOURING. $1400. This is a real bargain. Driven 3800 miles. Looks like new, perfect condition; specially equipped with front and rear bumpers, wind deflectors, spotlight, Alemite system, rear sight mirror, special Klaxon, cutout and new extra tire. Need the money for business proposition, so must sell immediately. Call owner, at 55508 any time, or see car at West Sixth Garage, 1222 W. SIXTH ST. Will demonstrate. Cash or terms.

BUICK LITTLE SIX TOURING, 1919. Motor just overhauled, new timing gears, etc., in A1 mechanical shape; Pantasote top, with plate-glass in rear, new paint and good tires. $1200. Terms. No Brokerage. W. P. HERBERT CO., Chandler and Cleveland Distrs. 1110 S. Flower st. 60412.

PACKARD— 3-35, late model, like new. Best buy offered in Los Angeles. It is not enough to say that the Packard Twin-Six is quiet, or that it runs smoothly, or that its action is flexible and sure. These words are poor indeed to describe performance of so exquisite a quality that it has no rival in the entire world. Travel in a Packard Twin-Six is the closest approach to utter comfort, safety and enjoyment that any highway vehicle has ever delivered. Price $2700. Call Main 1238. MR. GABRIEL, between 9 a.m.-5 p.m.

1917 CADILLAC TOURING—$1750. Refinished and rebuilt. Side wings. 5 cord tires, one has never been on the ground. S. G. STEPHENS, The Man Who Gives You a Square Deal. 1055 S. Olive. 65511.

FOR SALE— LOCOMOBILE, 1919. SERIES 4-48. Several thousand dollars saving over new car; original mechanical condition; never worked on by local mechanics; Cal. top; 6 cords; English purple lake paint; tonneau windshields. Trade or Terms Accepted. S. I. MONARCH CO., Pico and Hill. 61625.

1921 MITCHELL. This car is in the finest of mechanical condition. New tires, upholstering like new. This is your chance to get a high grade late model car at a big reduction. Investigate this at $1650. Terms can be arranged. 1201 S. FIGUEROA ST. Phone Pico 3649.

1918 STUDEBAKER SIX—$850. This car is in wonderful shape in every way. S. G. STEPHENS, The Man Who Gives You a Square Deal. 1055 S. Olive. 65511.

BUICK, 5-PASS., $775. Bumpers, Spotlight, MacBeth Lenses, 2 new tires, 2 good cords. Car in nice condition throughout; special California top; certainly a nice family car. TERMS LIBERAL. S. I. MONARCH CO. Pico and Hill. 61625.

1919 VELIE TOURING. Five-passenger, very fine mechanical condition, wind deflectors, five good tires, real bargain for the price. $925. Terms. 1201 S. FIGUEROA ST. Phone Pico 3649.

PAIGE 6-46 TOURING. A very comfortable light 5-7 pass. car that we can recommend to anyone. Refinished maroon. Good tires, top and curtains. Extra tires and tools. Ready to go. West 84. SMITH BROTHERS, 27959. 1616 S. Figueroa st.

STEVENS-DUR. .....15—7-PASS. .....$1250. Owner just recently had this car thoroughly overhauled, including new pistons. Wheels cut down to standard 34x4½ and car repainted. Terms. DON LEE, 1218 S. MAIN ST. Phone 60339.

NASH SIX— Five-passenger touring, used a few months only. An unusual bargain at $1450 for quick sale. Car like new in every particular. Must be seen to be appreciated. Phone 66879, ask for MR. WILCOXON, and car will be shown at any time.

FOR SALE— 20 MARMON ....RE-NEW-ED. One 4-passenger, one touring. Rebuilt and refinished in our shops, and are backed by our guarantee. Time payments. DON LEE, 1218 S. MAIN ST. PH. 60339.

CHANDLER touring; look all these ads over and see if you can find a 1917 model with 4 cord tires, extra tire, motometer, bumper, Alemite greasing system, side curtains with plate glass, for $785. Then come out to Hollywood Monday and buy ours. Terms if you wish them. 6325 HOLLYWOOD BLVD. 578374.

McFARLAND 6 — PRIVATE OWNER MUST DISPOSE AT ONCE, HIS BEAUTIFUL McFARLAND 6 TOURING CAR, IN EXCELLENT SHAPE. HAS GOOD RUBBER, CALIFORNIA TOP WITH PLATE GLASS SIDES AND BACK, WHIPCORD SEAT COVERS. WILL SACRIFICE FOR QUICK SALE, $1500. MIGHT CONSIDER LIGHT CAR AS PART PAYMENT. SWAIN, 2325 S. MAIN.

PACKARD 7-P. ....3-25...........$3150. In splendid mechanical condition. Refinished, equipped with extra good tires, tonneau windshield, plate glass side curtains. Terms. DON LEE, 1218 S. MAIN ST. Phone 60339.

I WISH to sell my ROAMER, 4-pass. sport; positively the classiest car in Los Angeles; tonneau windshield; wind deflectors; seat covers, 6 wire wheels, bumper and other extras; must sell this car at once and am making a tremendous discount. Can be seen today at 957 S. OLIVE. 61294.

WE can save you $50 to $100 on every used Ford car sold, by your coming to Inglewood. There is a reason. Terms to anybody. ROBERT P. FITE, Authorized Ford Dealers. Phone Inglewood 220, Inglewood, Cal.

FOR SALE— LATE 18 CADILLAC, model 57, touring, has vent in cowl, disteel wheels, new horseshoe cords, all around, just painted the latest Cadillac Blue. L. B. UPDIKE, Phone 60027. 1015 So. Grand Ave.

1918 FORD touring, mechanically right, special one-man top, ventilation, rods, several accessories, repainted; a real snappy little car. Terms. HEINIE AUTO SALES CO., 1918 S. Main st. Authorized Dealer.

DUNHAM for FORDS. $265—1917 TOURING—$265. A good buy for a dealer. Authorized FORD AGENCY, 1250-60 W. 7th.

LATE SAXON SIX TOURING— In first-class shape, with the original paint and top; has extra tire; must be sold at once; sacrifice $335. 1100 E. SLAUSON. South 2240.

1918 FORD TOURING CAR— Some extra equipment. A snap at $300; $100 down, balance easy. 1100 E. SLAUSON. Phone South 2240.

BY OWNER— All my equity in 1920 Ford touring car, self-starter, speedometer, many extras, run 1400 miles. Phone West 1050. D. KUNDLE, 2269 W. 15th st.

LATE MODEL COLE AERO 8, 5-passenger sport model, 6 Royal cord tires, including lot of extras, this car is priced to sell at once, and open for offer. Car stored at 957 S. OLIVE. Phone 61294, today.

$875. HUPMOBILE TOURING. $875. Refinished. Rebored Motor. Like New. 1919 HUPMOBILE ROADSTER. 748 S. OLIVE ST. Main 4610.

1920 DODGE touring, $1050; like new, all cord tires, very reasonable terms. 810 S. GRAND.

FORD TOURING, $75 DOWN. Balance $16 a month; 12 months; good condition; good rubber. 3703 E. FIRST ST.

HAYNES—Absolutely new. PETERSON CORP., 1047 S. Grand.

AUTOMOBILES, Etc.—Miscins.

HAVE A LATE 1919 FORD TOURING— Block for starter, new top, new fenders and paint. Will sell cheap. PICO 2178. 126 W. Pico st.

Roadsters for Sale.

POSITIVELY THE BEST CHANDLER CHUMMY BUY EVER OFFERED. We have overhauled this car from beginning to end for a customer to the extent of over $400. He could not meet this obligation and we were forced to take the car over and pay his back payments. The car stands us $900, and we will sell for that, cash or very easy terms. See it by all means; it has plate-glass top, cord tires, and we will guarantee it to be in absolutely perfect condition.

YOU COULD NOT BUY A NEW AUTOMOBILE WITH THE WORKMANSHIP AND RUNNING QUALITIES THAT THIS CAR HAS. IT IS TRULY A REMARKABLE BARGAIN. RALF P. DIGNOWITY, 1021 S. GRAND. BDWY. 313.

DODGE BROTHERS ROADSTER— 1919 MODEL. $950. Five Horseshoe cord tires, special top; bumper, spotlight and other extras; this car has only been driven in Los Angeles and cannot be told from new. Mechanically right. A Genuine Bargain. Terms. No Brokerage. W. P. HERBERT CO., Chandler and Cleveland Distrs. 1110 S. Flower st. 60412.

STUDEBAKER ROADSTER— Practically new tires; motor in good shape; original finish. Nothing covered up and a real buy for $450. W. P. HERBERT CO., Terms—No Brokerage. Chandler and Cleveland Distributors, 1230 S. Olive st. 14716.

DODGE BROTHERS ROADSTER. 1919 MODEL. $950. Five cord tires, special top, bumper, spotlight and other extras; this car has only been driven in Los Angeles and cannot be told from new. Mechanically right. A Genuine Bargain. Terms. No Brokerage. W. P. HERBERT CO., Chandler and Cleveland Distrs. 1110 S. Flower st. 60412.

1920 MAXWELL ROADSTER— This is a very late 20 and has the two-unit starting system, it has been revarnished and looks like new, and it runs perfect. A real bargain. Easy terms. No Brokerage. LORD MOTOR CAR CO., Used Car Dept. 1000 S. Olive. 62434.

1920 PEERLESS 8 Roadster—1920. A car so new it is hard to find any traces of wear. All cord tires, bumper, Motometer; Ref. peacock blue and guaranteed mechanically O.K. Price $2600. West 84. SMITH BROTHERS, 27959. 1616 S. Figueroa st.

1918 BUICK roadster, two perfectly new tires, good condition generally; $750. W. SIXTH ST. GARAGE, 1222 W. Sixth st.

BUICK .... '20 RDS.........$1350. A1 mechanically, new paint, two new tires; enough said. Terms. DON LEE, 1218 S. MAIN ST. PH. 60339.

BARGAIN— Late 1917 Ford roadster. Good tires and fine mechanical condition. Best buy in L. A. Phone 597369 or 578580. 5916 HOLLYWOOD BLVD.

1919 FORD roadster, with demt. wheels, Ford starter, shocks, spdtr., repainted, mechanically right. Terms. HEINIE AUTO SALES CO., 1918 S. Main st.

A BEAUTY— 1921 Essex roadster. Mileage less than 1800. Goodyear cord equipment, big sacrifice. Week days, 937 N. MAIN, or phone Bdwy. 4224.

FORD ROADSTER— With delivery body. Only $125. Hurry on this one. 1100 E. SLAUSON, Phone So. 2240.

DODGE BROTHERS ROADSTER—Late type. Wonderful motor and finish. Five tires. ALBERTSON MOTOR COMPANY, Dodge Brothers Motor Cars, Sixteenth and Figueroa sts.

LATE model roadster or will RENT to responsible party by the hour, day or week. STILLWELL AUTO LIVERY, 944 S. Grand ave. Phone 60297.

DUNHAM for FORDS. 1916 ROADSTER, runs fine, $195. Authorized FORD AGENCY, 1250-60 W. 7th.

FORD roadster, 1919, dandy shape, good tires, mechanically perfect, $335.00, terms. See YULTEE Monday, at Ford Agency, Olive at 10th st.

1920 BUICK roadster, a new car, cord tires, clock, spotlight, special top and upholstery. The very best buy in town. Evenings 579488. 1720 HUDSON AVE., Hollywood.

FORD roadsters, a large selection, all overhauled and guaranteed 3 months, $75 and $100 down, balance 12 months. MORAN & McMENAMY, 1424 S. Main.

HERE is a bargain. Come and see it. Must sell my Stearns 8 roadster, 5 wire wheels, just repainted, $1000. Apply 504 E. 7TH.

1920 OLDSMOBILE LITTLE 6 roadster, looks and runs like new. Priced right. 1130 S. OLIVE ST.

1920 DODGE roadster, $1095, $400 down, cannot be told from new. Will trade for Ford. BDWY. 6290. 1000 W. Pico.

VELIE chummy roadster, cord tires. Must be seen to appreciate. 22835. 872 W. WASHINGTON.

LATE 1919 Ford roadster, self starter and runs like new, must be sold at a bargain at 1270 W. JEFFERSON ST.

4-PASSENGER TWIN-SIX ROADSTER— $1250—Wire wheels, cord tires. The classiest in town. 132 W. 16TH.

STUTZ ROADSTER, in fine condition, cord tires, finish like new. Will accept smaller car in trade. MR. GESNER, 13910.

FOR SALE—Private Dodge car. Call at the WRIGHT AUTO SHOP, 1135 S. San Pedro st. Call after 6 p.m. 62596.

OVERLAND roadster 75-B, fine mechanical condition, need cash, sell $350. MARTZ, 320 W. Ave. 43, Lincoln 1912.

NATIONAL chummy, $800. Late '17, first-class condition, 5 new tires. Terms. JIM MORLEY, 1319 W. 11th st. Phone 52763.

FOR SALE—1918 Franklin roadster. Wonderful condition. All cord tires. Nearly new. Price $1575. Terms. 1130 S. OLIVE ST.

DODGE roadster	$550
Dodge 1920, Rex top	$1250

PETERSON CORP., 1047 S. Grand.

1918 CADILLAC roadster, must be sold by Monday night. 14033.

OVERLAND CHUMMY RDSTR. PETERSON CORP., 1047 S. GRAND.

FOR SALE — 1920 Dodge roadster, 6000 miles. Like new. PHONE 15087.

DODGE roadster, 1919, original finish; motor excellent; cheap. 1039 S. OLIVE.

STOP, LOOK AND READ. 1915 FORD RD., $175. TERMS. 421 S. LOS ANGELES ST.

'20 DODGE rdstr., like new. Terms. No brokerage. O'DAY, 153 W. Pico. 12506.

1921 FORD roadster, $500 cash. Phone DR. MITCHELL, 61426 or Ver. 6886.

FOR SALE—Hudson super six, sedan, at sacrifice. Leaving city. 360 S. ALVARADO.

1919 OAKLAND rdstr., beautiful shape. PETERSON CORP., 1047 S. Grand.

$20 FORD roadster. Can be bought right. 2241 S. VERMONT.

Speedsters, Stripped Cars.

FOR SALE—Mitchell speedster, just overhauled, good tires, Bosch B. U. magneto; car looks good. Call at 221 E. 22ND ST., in rear, Sunday and Monday.

CHEVROLET speedster, late model, cost $1275; will sell for $550; must be sold regardless cost. 1450 W. WASHINGTON.

Coupes for Sale.

LATE Hudson Landau Coupe, refinished throughout, overhauled by a Hudson expert, equipped with 6 cord tires, 4 new ones. For appointment, call MR. GESNER, 13910.

NASH coupe, 1920, run less than 8000 miles; in perfect shape; a beautiful car at a big reduction; I have two and can just use one. Call MR. WILSON, 13694.

MUST sell by private party, late 1918 Buick coupe, in excellent condition, 5 supersized cord tires. Call 318 W. FIFTH ST. Bachelor Hotel, room 221. Phone Main 3033.

FOR SALE—Chalmers coupe, driven sixteen thousand miles; perfect condition; will sell for $950, cash or terms. Call 1216 S. OLIVE ST.

FORD COUPE, 1920. Mechanically right. A snap. Terms. HEINIE AUTO SALES CO., 1918 S. Main st. Authorized Dealer.

AUTOMOBILES, Etc.—Miscins.

Coupes for Sale.

FOR SALE— Chandler Coupe. Latest Model. Miller cord tires, bumper, spare, "soft pedal" and other extras. This car has not a scratch on it and has only gone 8000 miles. It looks and runs like new. Guaranteed throughout. $2850. Terms. No Brokerage. W. P. HERBERT CO., Chandler and Cleveland Dist., 1110 S. Flower. 60412.

STEARNS COUPE ....$1675. '19 model; overhauled and refinished inside and out; don't judge this car by the price, but come in and have a look at it today. DON LEE, 1218 S. MAIN ST. PH. 60339.

FOR SALE—1921 Willys-Knight coupe, first-class mechanical condition, cord tires, with new extra; must be seen and driven to be appreciated; best cash offer takes it, as it must sell. Practically new, best buy by $300 in Los Angeles. See car Sunday and Monday, 643 W. 41ST ST.

HUDSON COUPE ....LATE MODEL. A roomy 4-passenger car, refinished Persian blue, which makes it very attractive, but not loud. Thoroughly rebuilt in our shops and backed by our guarantee. Terms. DON LEE, 1218 S. MAIN ST. PH. 60339.

FORD— —1920— —FORD. Good mechanical condition and fully equipped with speedometer, shock absorbers, bumpers, spotlight, electric horn, extra tire and tube, etc. $725 cash or terms. CALIFORNIA SALES COMPANY, 115 E. 10th st.

FORD COUPE FORD. 1920, many extras, good mechanical condition; $725. CLARK & COBERLY, 2219 W. PICO. West 6072. AUTHORIZED FORD DEALERS.

FOR SALE—Cadillac Coupe, only $2000. Worth $3000. Newly painted, new tires. Looks and runs like a new car. Leaving city. 56820.

FOR SALE—FORD COUPE—$675. Five wire wheels, Hassler shock absorbers, cut-out, speedometer, Klaxon horn, clock, front bumper, steering post lock; motor in A-1 shape; 2 tires new other 3 good; paint excellent. See this car in mornings only. 8500 HOLLYWOOD BLVD.

1920 FORD COUPE, $700. It is ready to go. Good rubber. ALBERTSON MOTOR COMPANY, Dodge Brothers Motor Cars, Sixteenth and Figueroa.

DUNHAM for FORDS. COUPE, electric starter, A1 shape, $575. Authorized FORD AGENCY, 1250-60 W. 7th.

HAVE 3 Buick coupes, wish to dispose of same. Will consider light touring car in trade. Call MR. MELLENS, Holly 3114.

FORD COUPE, FIRST-CLASS CONDITION. Used 5 months. Must sell. Reasonable. 288597. 150 W. 53RD ST.

LATE 1920 Oakland 6 coupe. Cannot be told from new. This car can be had very reasonable. MR. HART, 13910.

1920 FORD coupe, motor in A-1 condition. 2241 S. VERMONT.

1920 FORD coupe, over $20 extras. Sacrifice or accept terms. Owner, 11607.

STUDEBAKER 1915 COUPE. FINE SHAPE. $325. CALL THOMASON, HOLLY 2455.

Sedans for Sale.

OAKLAND SEDANETTE— LATE 1918 MODEL. $900. New paint. Goodyear cords, wire wheels, seat covers, motor just out of shop. This is an inclosed car at an open car price. A genuine bargain. Terms. W. P. HERBERT CO., Chandler and Cleveland Dist., 1230 S. Olive. 14716.

FOR SALE— '20 STUDEBAKER SEDAN. We believe this to be the only special six sedan on the market. Driven only 8523 miles. Certainly an exceptional buy. Terms. DON LEE, 1218 S. MAIN ST. Phone 60339.

FOR SALE— FORD SEDAN, 1921. Five weeks old, like new. Run less than 1100 miles. Cost owner $1000 with extras. Will take $850 cash. Can be seen at 5TH-STREET GARAGE, between 7 a.m. and 12 m. Owner E. Lipper, address room 622 Rosslyn Hotel.

1921 PEERLESS "8" SEDAN, 1921. Run 2 months only by Mr. Smith, president of firm, as personal car. Properly broken in and guaranteed in every respect. Priced $3950. A very considerable saving. West 84. SMITH BROTHERS, 27959. 1616 S. Figueroa st.

DODGE BROTHERS SEDAN. This is a dandy, looks like new, four doors, velour upholstering, 4 new tires and priced to sell today. ALBERTSON MOTOR COMPANY, Dodge Brothers Motor Cars, Sixteenth and Figueroa.

WANTED—To buy Studebaker Big Six, '20 or '21 model. Will take above mentioned car as part payment on 5 acres good land with water, Lankershim, Cal. Value $3000. Clear. E. R. TABER, Pico 222. 1630 E. Ninth street.

NASH SEDAN—This car is latest model, has had excellent care, run 7000 miles, has good tires, front bumper and is guaranteed mechanically by Nash distributor. Priced reasonable. Cash or terms. Phone MR. LOCKETT, Pico 1323; evenings, Holly. 4036.

LATE model sedan, or will RENT to responsible party by the hour, day or week. STILLWELL AUTO LIVERY, 944 S. Grand ave. Ph. 60297.

1921 CHANDLER SEDAN — Driven only 6 weeks; owner cannot meet payments, therefore must make quick disposal of the car at a sacrifice price. Looks brand new. Terms. 6154 HOLLYWOOD BLVD. Phone 577634. Sunday 559161.

DUNHAM for FORDS. $650—SEDAN, electric starter, $650. Bumpers, mirror, lock, etc. A1 shape. Authorized FORD AGENCY, 1250-60 W. 7th.

BRAND NEW NASH SEDAN. Absolutely perfect; come and see it and take it away at your own price. 961 S. OLIVE. 61294.

HUDSON royal coach sedan. Latest model new Royal cords, special paint, driven 5000 miles. JIM MORLEY, 1319 W. 11th st. Phone 52763.

FORD SEDAN, late model, elect. starter. A real buy for $625. Terms. HEINIE AUTO SALES CO., 1918 S. Main st. Authorized Dealer.

FORD SEDAN, LATEST MODEL; LOOKS AND RUNS LIKE NEW; $250 DOWN, BALANCE IN 12 MONTHLY PAYMENTS. SEE MR. DAVIS, 1327 S. FLOWER. 60009.

PACKARD brougham, 1918, by owner; new paint job, good rubber, first-class mechanical condition, $4850. 728 W. PICO. Bdwy. 4408.

FOR SALE—BY OWNER. 1918 Buick Sedan. Perfect condition. 324 W. 40TH PLACE. South 2495-W.

1920 CHEVROLET F B SEDAN, EXCELLENT SHAPE. FIVE TIRES. CALL THOMPSON, HOLLY 2455.

1920 FORD SEDAN, had excellent care, tires, fine speedometer, cash or terms. Ask for Sly, W. L. HUGHSON CO., 1001 S. Olive.

NEW 1921 Ford sedan and extras. Must sell on account of sickness. Call 959 ALISO ST., Brooklyn car.

1920 FORD sedan, in dandy shape, a good buy. 2241 SO. VERMONT.

FORD sedan, 1921, can't be told from new. Big discount. Extras. 1039 S. OLIVE.

FORD sedan, 1921, can't be told from new. Big discount. Extras. 1039 S. OLIVE.

1920 FORD sedan, wire wheels, many extras; like new; $735. WEST 1258.

1921 FORD sedan, in splendid condition. Some extras. $800. 1311 S. FIGUEROA.

SEVEN-PASSENGER Chandler sedan. JOSEPH MARICK, Crown Hotel, Pasadena.

1920 MODEL Dodge sedan, perfect mechanically. $1800. 1153 S. HOOVER. Wil. 2114.

Electric Autos for Sale.

FINE Woods electric and charging plant; easy terms; will consider real estate. 2116 W. 7TH ST.

Limousines for Sale.

TAXI DRIVERS— ATTENTION! LIBERTY TOWN CAR. Just the car for taxi service. Beautifully upholstered and newly painted. All brand new tires. A real bargain for some one. Will give terms to suit. Might trade. 961 S. FLOWER ST.

Trucks and Delivery Cars.

CADILLAC .... 4-CYLINDER .... TRUCK. Splendid condition, cut down, cord tires. Make a good tow car. Price for quick sale $285. See at 1212 S. MAIN ST.

FOR SALE—SAMSON TRACTOR, fine condition. $500. Might exchange for A1 team of ranch mules and harness. GRANT CHAPMAN, Phone 982. Covina.

ONE-TON worm-drive Ford truck, 1920, with body cost $300; run less than 1000 miles; like new; price $550, complete. W. H. CAIN, GAS RADIATOR CO., 5217 Moneta ave.

1919 Model two-ton truck with cab. Good mechanical condition. Best offer takes this bargain. STEVENS, 2719 N. Main st.

FORD truck, guaranteed three months. Easy payments. MORAN & McMENAMY, 1424 S. Main.

ONE-TON Republic, 1920, truck. Hardwood body. Used 3 mos. Good condition. 1952 S. EL MOLINO. 73743, evenings.

AUTOMOBILES, Etc.—Miscins.

Trucks and Delivery Cars.

NOTICE— CLOSING OUT SALE. NEW AND USED TRUCKS.

WE ARE SELLING OUT ... TRUCKS AT COST ... TRUCKS THE MANUFACTURER ... TEE AND THE USUAL ... WILL BE MAINTAINED ...

WE HAVE SOME ... TRUCKS ON WHICH ... TEE AND THE USUAL ... ON NEW ONES.

OTHER MAKES OF ... PRICES WAY BELOW ...

WESTERN MOTORS COMPANY, 1058 S. FLOWER ST.

WANT A USED TRUCK? We have a stock of ... and many ... have exactly the one you are looking for. It doesn't cost anything to investigate. Come, look them over. MACK-INTERNATIONAL MOTOR TRUCK CORPORATION, 1623 E. 7th.

DUNHAM for ... WORM-DRIVE TON TRUCK, ... BIG DISCOUNT. Authorized FORD AGENCY, 1250-60 W. 7th.

1918 FORD truck, ... mechanically right. Terms ... HEINIE AUTO SALES CO., 1918 S. Main st. Authorized Dealer.

FOR SALE— One three-ton ... One Chalmers light delivery ... CALIFORNIA PORTABLE ... Phone 11300.

1918 CHEVROLET ... snap at $650. ... UEROA.

FOR SALE—Velie truck, ... good. Rubber all A1. ... cash. Call 811-TRACTION AVE.

$185—FORD DELIVERY. ... hauled, good rubber. ...

FORD ... gain at $350. 1210 ...

FOR SALE—Worm drive ... truck. Sacrifice. ...

FOR SALE—Vim truck, ... terms. A-1 condition. ...

OLDSMOBILE economy truck, ... painted; a real snap. ...

FOR SALE—3 trucks ... local pick ups. $3000. ...

FOR SALE—2½-ton truck, ... per month. CALL ...

FOR SALE—Bargain, 1½-ton ... 6603 SANTA MONICA BLVD.

NEW and rebuilt trucks. ... A. BENRI, 1341 E. 7th st.

Tractors and Trailers.

TRAILERS, 2 and 4 wheels, ... Come and get ... Roth & Vengerick, ...

TRAILERS for sale or rent. ... new and second, all sizes. ... TRAILER WORKS, 317 Central ave.

TRAILERS! CHEAP! ... AUTO TRAILER CO., 1323 ...

SEE ME LAST. WEBER AUTO ... ER WORKS, ...

Automobiles for Exchange.

FOR EXCHANGE— A number of high-grade used ... to exchange for mortgage, ... real estate. See L. A. PRATT, ... JOHN T. DYE, 524 W. Pico st. Phone Pico 277.

ROAMER FOR EXCHANGE— Roamer, '19 model, ... wheels, in excellent condition ... exchange for first mortgage ... other substantial security. ... 397, TIMES BRANCH.

FOR EXCHANGE—Maxwell ... Starter, completely overhauled, ... good bargain on a new wheel ... roadster or light delivery. ... give difference. 1212 S. ...

OAKLAND (6) Model 34, 1917, ... tion, just overhauled, new ... lot at beach, or ...

TRADE—1917 Studebaker tour, ... Fine family car. ... Address DL, box 401, TIMES BRANCH.

OLDS SIX, good condition ... third floor, GRAND CENTRAL ...

Automobiles Wanted.

HIGHEST SPOT CASH FOR ALL MODELS. Bring your car in, or phone For Appraisal. CALL 13191. 1127-29 S. MAIN ST.

GOOD CARS WANTED— WILL PAY CASH FOR YOUR ... OR ROADSTER, 1918 TO 1921 ... PREFERRED. SONOMA SERVICE GARAGE, 528-532 S. L. A. ...

WANTED— Bring your car to ... highest spot cash price ... and will pay what they're worth. ... customer shown strangers. MR. CLARK ...

IF YOU have a really good car ... us sell it for you. ... angle Motor Co., 1720 ... north of Hollywood Blvd. ... trade.

WANTED—Late model touring ... price; will give from $600 ... well-secured first mortgage ... Call THOMAS EVANS, ... Bldg., 6th and Main.

FOR EXCHANGE—Wanted ... coupe for 5-10-acre ... ing lease, near drilling well. ... 101, TIMES OFFICE.

WANTED—50 buyers and ... every Sunday all day at ... Park, 6th and Grand. ... every car sale for ANDREWS ...

LATE MODEL CARS. Cash. All cash. ... PETERSON CORP., 1047 ...

I WANT 20 AUTOMOBILES. ... Cash waiting ... S. G. STEPHENS, 1055 S. ...

YOUR old passenger car ... car will enable you to ... FIC TRUCK and ... MR. JONES, 752 ...

WANTED—Will exchange ... model for ... Week days, 66185.

WANTED—To buy Ford ... Must be in good condition ... COURT, near 3500 ...

DON'T sacrifice your car, ... $50 to $100 more than ... vestigate. 1212 S. OLIVE.

WANTED—For cash, 1920 ... ... W. H. COOK, 1006-8 S. Olive ...

WHY SACRIFICE YOUR CAR? ... liberal advancement on it ... for you quickly. 4761 ...

WANTED — STUDEBAKER ... ONLY; BEST CASH PRICE ... 1638 W. WASHINGTON.

WANTED—Dodge coupe, ... 740½ SAN PEDRO ST. ...

WANTED for CASH, late ... A. J. BOHMAN, 1602 ...

SPOT CASH PAID FOR YOUR CAR ... VANCE MONEY, NO CHARGE ...

WILL pay cash for good light ... 16TH ST.

THE best car $1000 cash will buy ... 7TH. Call 51401.

USED Buicks wanted, ... F. B. MILLER, 220 W. Pico ...

WANTED—Ford ... cation for cash ...

WANT auto up to ... house or lot. ...

AUTOMOBILES, Etc.—Miscins.

Trucks and Delivery Cars.

NOTICE—

CLOSING OUT SALE

NEW AND USED TRUCKS

WE ARE SELLING OUT OUR NEW KISSEL TRUCKS AT COST. ON THESE NEW TRUCKS THE MANUFACTURER'S GUARANTEE AND THE USUAL 90-DAY SERVICE WILL BE MAINTAINED BY US.

WE HAVE SOME SLIGHTLY USED KISSEL TRUCKS ON WHICH WE WILL GIVE THE SAME GUARANTEE AND THE USUAL 90-DAY SERVICE AS ON NEW ONES.

OTHER MAKES OF USED TRUCKS AT PRICES WAY BELOW MARKET VALUE.

WESTERN MOTORS COMPANY,

1058 S. FLOWER ST.

WANT A USED TRUCK?

We have a stock of many makes and many capacities. Probably we have exactly the one you are looking for. It doesn't cost anything to investigate. Come, look them over.

MACK-INTERNATIONAL MOTOR TRUCK CORPORATION, 1628 E. 7th. 10106 or Bdwy.

DUNHAM for FORDS

WORM-DRIVE TON TRUCK. A1 shape. BIG DISCOUNT. Authorized FORD AGENCY, 1250-60 W. 7th.

1918 FORD truck, solid tires, stake body, mechanically right. Terms; a snap. HEINIE AUTO SALES CO., 1918 S. Main st. Authorized Dealer.

FOR SALE— One three-ton Moreland truck. One Chalmers light delivery truck. CALIFORNIA PORTABLE BUNGALOW CO. Phone 11263.

1918 CHEVROLET 490, panel delivery, snap at $350. Hurry. 1540 S. Figueroa.

Tractors and Trailers.

Automobiles for Exchange.

FOR EXCHANGE— A number of high-grade used automobiles to exchange for mortgages, trust deeds or real estate. See L. A. PRATT, with JOHN T. DYE, 524 W. Pico st. Phone Pico 277.

Automobiles Wanted.

HIGHEST SPOT CASH PAID

FOR ALL MODELS

Bring your car in, or phone For Appraiser.

CALL 13737.

1128-33 S. MAIN ST.

Automobiles for Hire.

AUTOMOBILES, Etc.—Miscins.

Automobiles for Hire.

TRAVELER MOTOR LEASING CORPORATION, 1020 S. Broadway.

Accessories, Parts, Equipment.

Automobile Tires.

Auto Repairing.

Bodies, Beds, Seat-backs.

Auto Painting, Top Work.

MOTORCYCLES, BICYCLES.

HORSES, MULES, CATTLE, &c.
For Sale, Exchange, Wanted.

For Sale.

POULTRY AND PET STOCK.
For Sale, Exchange, Wanted.

Goats, Milch, Etc.

FOR SALE—Half-acre stock ranch, ideal location, modern house with built-in effects; garage, stock shed, loamy soil, fruit, flowers. GENE'S GOAT GARDEN, Springdale Station, Long Beach car.

FOR SALE—Fresh goat with kid, large milker. $75. Phone SOUTH 3204-W.

FOR SALE—A goat and 2 kids. 1616 E. 23RD ST.

FOR SALE—2 fresh goats. Must sell. VER. 4507 or call, 823 W. 82ND.

Dogs and Dogs at Stud.

FOR SALE—At once, pedigreed, intelligent, 9 mo. Airedale. Reasonable. 1436 W. 51ST PL.

FOR SALE—Rockledale Jack, pedigreed Boston Bull, at a sacrifice, am leaving town. Call 288812 after 6 p.m.

FOR SALE—Airedale puppies, 1 month old. $4 up. GARV. 2077.

Miscellaneous.

FOR SALE — Pheasant peacock and eggs, reasonable. Telephone 150-W. 200 S. CHAPEL ST., Alhambra.

Wanted.

WANTED—Pullets, hens, rabbits, pigeons, setting hens, also baby chicks, ducks, geese and turkeys. 3625 CENTRAL AVE.

HOUSES—For Sale.

Miscellaneous.

FOR SALE—

BY OWNER.

WINDSOR HEIGHTS.

$1500 cash, or more if purchaser prefers; remainder in easy quarterly payments on less-than-rent basis.

New cement plaster, strictly modern bungalow of 7 rooms, including 3 good bedrooms. Hardwood floors throughout. Tastefully decorated in oil on canvas. Large east front lot with garage. Ideal neighborhood, on car line, being

415 NORTH LARCHMONT BOULEVARD.

Open for inspection from 1:30 to 5 p.m. daily. Get off West Sixth street-Melrose car at Rosewood.

FOR SALE—

BY OWNER.

WILSHIRE DISTRICT.

Will take bungalow or small two-story house as part payment and give long time on the remainder if desired, for new two-story cement plaster house of 9 rooms. Every conceivable modern appointment, including gas furnace and three baths, besides shower. Hardwood floors throughout. Tastefully decorated. Large lot with double garage. Ideal neighborhood, only one-half block south of Wilshire blvd., being

710 CRENSHAW BLVD.

Open for inspection from 2 to 5 p.m. daily.

FOR SALE—

5 rooms, South Arlington. Brand new, $5900.

A beautiful strictly modern brand new stucco inside and out. Hwd. floors every room, large living-room, dining-room, 2 bedrooms, kitchen and nook, with screened rear porch. Has garage, paved driveway. Large lot 50x185. Such places usually sell for $7500. This one for quick sale $5900. $1650 cash will handle and balance $50 month including interest. Will sell completely furnished including dishes, silver, linens, drapes and everything except personal effects at $6900, $2000 cash.

CLARENCE URBAN, Cor. 3rd ave. and Washington. West 2491.

FOR SALE—

570 VAN NESS AVE.

Most beautiful corner in the Wilshire section. 9 rooms, 3 baths and shower, tiled; tile roof, stucco exterior; mahogany trim, walls all hand-decorated in oils. This house is worth $30,000, reduced to $24,500.

Open for Inspection Daily.

LUTHER T. MAYO, Owner, 10231. 531 Black Bldg.

FOR SALE—

OWN YOUR OWN HOME.

Three special bargains.

Small payment down, easy monthly payments. Beautiful view, high and dry. All improvements; close to car line and boulevard. Eighteen minutes from 6th and Main. Better get started before the fall. You will wish you had. If short of ready money talk to Mr. MacWilliams, JANSS INVESTMENT CO., 404 Metropolitan Bldg. Phone 10345.

FOR SALE— $18,000.

NEAR FIFTH AND KINGSLEY.

Leaving for the East May 15, therefore must sell 10-room modern home, east front, lot 60x150. Fine shrubbery, flowers, etc. Could not be duplicated for less than $27,500. Call and see it and compare it with houses costing $25,000 to $30,000. Phone Wilshire 4415. Mornings or evenings 56058, MR. FRASER.

FOR SALE—

SPECULATORS!

You want to make money, here's a house ready for

RESALE.

Only $8400 for a new bungalow, on nice corner lot, only three blocks from WILSHIRE COUNTRY CLUB. 588 N. El Centro.

J. A. EVANS CO., 567872. 134 S. Western ave.

FOR SALE—

3RD AND COMMONWEALTH.

8-room, 2-story home, 4 large bedrooms, 2 baths, hardwood floors throughout. Corner lot 50x150. High ground. Convenient to schools and car line. A bargain. Terms.

GEO. W. DICKINSON & SON, Phone 13555. 1020 Marsh-Strong Bldg.

FOR SALE—

1087 VICTORIA AVE. WILSHIRE BARGAIN.

New 6-room bungalow, big east-front lot. Open for inspection. Phone OWNER, 60195; evening, 568145.

HOUSES—For Sale.

The following subdivisions will enable Times readers to more quickly locate the houses they want to buy.

Miscellaneous.
[Includes houses in all sections of Los Angeles.]

West and Northwest.
[Includes all west of Main street, Jefferson street to Santa Monica Boulevard—Wilshire, Westlake, West Adams, Pico Heights, etc.]

South and Southwest.
[Includes all south of Jefferson street and west of Alameda—Vermont Square, Manual Arts, Angeles Mesa, Goodyear District, etc.]

East and Southeast.
[Includes all east of Alameda street and south of Mission Road—Boyle Heights, etc.]

North and Northeast.
[All north of Mission Road and Elysian Park—Highland Park, Garvanza, Glassell Park, East Los Angeles, etc.]

Furnished Houses.
[Includes Furnished Residences For Sale in all parts of Los Angeles.]

Miscellaneous.

FOR SALE—

624 ARDEN BLVD. (WINDSOR SQUARE)
OPEN FOR INSPECTION ALL DAY.

This magnificent Wilshire residence is of stucco construction, with tile room, and contains 10 rooms, 5 bed rooms, 3 tile baths.

NOTE THE EXPENSIVE FIXTURES, HARDWARE AND HIGH-CLASS CONSTRUCTION.

Drive out Wilshire blvd. to Arden (Windsor Square.) No obligation for full information. Tel. WIL. 1464, or call at our Wilshire office, Wilshire blvd. and Vermont.

SACRIFICE ON GRAMERCY.

$10,000—Just north of Wilshire blvd., 2-story chalet, redecorated throughout, splendid location, excellent condition. Call early if you want this buy. Mr. Boswell, Wilshire 1464; evenings Wilshire 2317.

12-ROOM DUPLEX, INCOME $1800.

Price only $18,500 for this double apartment of 6 rooms, each rented for $75. Located on fine corner, one block north of Adams, east of Western, 2 garages. Mortgage $6000. Owner will take Liberty Bonds or consider good property as trade. Full information, no obligation. Tel. Mr. Parke, Wilshire 1464, evenings 568524.

FRANK MELINE COMPANY, LEADING REALTORS 4 OFFICES WILSHIRE BLVD. AT VERMONT.

FOR SALE—

A FINE HOME. HOBART BLVD. NEAR WASHINGTON ST. $15,000. Very Easy Terms.

9 rooms, modern in every way, finished in ivory, best of hardwood floors. Very fine large lot, plenty of shrubbery. Owner must sell as he is leaving city. Call Mr. Henneman.

W. I. HOLLINGSWORTH & CO., 10777. REALTORS. MAIN. 6760. Hollingsworth Bldg., 6th and Hill.

FOR SALE—

Bungalow court and big modern res. Only $12,000, ½ cash, bal. $100 per mo. Close in. Income 18 to 25 per cent. Fine for home and income.

Two new white houses, corner lots, near schools and churches, good neighborhood, close in, 5c car fare. $2200 each. $395 cash, $20 per mo.

Also one furnished, two unfurnished houses to rent, $30 to $40 monthly.

Good lots, $20 cash, $10 per mo.

BATTERBEE LAND CO., 506 W. 9th st. Bdwy. 7620.

FOR SALE—

THE BARGAIN OF BARGAINS. SEVEN-ROOM SWISS CHALET. Lot 50x150. To Alley and Garage.

This is a most desirable home with every convenience. Beautiful grounds with fruits and flowers. Only 20 minutes' ride on paved boulevard or electric railway. This property is offered at a great sacrifice, as owner's interest in the North requires his presence. Offered at $6500 for quick sale; $2500 cash will handle. Estimated value $8500. Mr. Reynolds, with JANSS INVESTMENT CO. Phone 10345, 404 Metropolitan Bldg.

FOR SALE—

A Rare Opportunity. A Big Two-story New Colonial Home. Eight Rooms, Two Baths, Double Garage. $100 A Month.

If interested in the purchase of a home you should investigate this one. It will please you.

Artistic in design. Built of best materials and reasonably priced, as all materials in its construction were purchased wholesale through our own lumber yard.

See it. Make us a small cash payment to show good faith. Pay us $100 a month for the balance.

Telephone or call today for particulars. LOS ANGELES INVESTMENT COMPANY, OWNERS AND BUILDERS. 60127. 8th & Broadway. Main 5647.

FOR SALE—

TOTAL PRICE, $1950. NEW 4-ROOM, BATH, PLASTERED BUNGALOWS, READY TO MOVE IN. $1950, TERMS TO SUIT. SEE THEM TODAY.

Drive out South Main to 114th st., turn one block west to property; or take West Moneta-Manchester car on Spring st. to Homeward Ave. (5c by book,) walk south one block to tract office. L. W. COFFEE, 408 Grosse Bldg. Ph. 65167.

FOR SALE— $6500.

VERMONT AVENUE SQUARE HOME.

Seven rooms, two-story, garage.

Go out today and see it. Easy terms.

1334 W. 51st st. Commission to agents.

OWNER, 1913 Oxford ave. 14107.

FOR SALE—

NEW BUNGALOW.

4 rooms. Lot 100x150. $3000.

New four-room modern plastered bungalow, white enamel finish and up-to-date. This is the best value in Los Angeles, and can be handled with a small payment down, balance like rent. Best of neighborhood and on good car line. See owner, 506 HIBERNIAN BLDG., 4th and Spring sts.

FOR SALE— $8500.

EASY TERMS, HIGH AND SIGHTLY.

Seven rooms, hardwood floors, gas furnaces, cement basement, 2 toilets. A home, not a cheap house built to sell. Conditions in family compel me to dispose of my home. One of the finest collection of fruits and flowers in town. House in pink of condition. Lot 70x205. See owner. 532 W. 121ST ST. Agents list.

FOR SALE—

SERVICE.

We have homes in all parts of the city with payments of from $500 to $1000 down. Will cheerfully show you and you will be under no obligation. Call 60175. Ask for Mr. Dillener.

F. P. NEWPORT COMPANY. 206 Central Bldg., Sixth and Main.

Miscellaneous.

FOR SALE—

MOST ATTRACTIVE WILSHIRE CEMENT HOME AT A TERRIBLE SACRIFICE.

I POSITIVELY MUST SELL THIS WEEK. I am looking for a buyer who has $17,500 cash, or its equivalent, for I would not hesitate a moment to make reasonable terms to satisfactory party. I paid Bullock's $1500 cash for the handsomest drapes they could produce; I have decided to give them free with the house; finished in solid mahogany in the living-room, hall, dining-room and den; you have possibly looked at 1000 homes trying to select the right one at the right price, but believe me, when you view the handsome hand-decorated walls, the two monstrous all tile baths, and showers (even the walls are tiled,) the four large bedrooms, handsomely decorated, with spacious closets; all tiled kitchen, glorious east sunshine breakfast-room, most magnificent large living-room, 30x18, and den, the handsome mahogany paneled dining-room, maid's room and bath, gas furnace; large lot, 60x172, then you will fully appreciate how I expended $25,000 to make this a glorious perfect home to live in. Phone ROLAND BOLGIANO, Wilshire 4473, 315 S. Western ave.

FOR SALE— $17,500.

Absolutely Best Offering of the Year. Cement Plaster Two-Story Home.

New and never occupied. Contains nine rooms. Finished in solid mahogany in the entrance hall, living-room (16x32) and dining-room (16x17.) Pass pantry. One of the finest kitchens obtainable, completely tiled, even to the walls. Built-in ice box. Maid's room and bath. Extra large screen porch and laundry-room. Wonderful large sunshiny breakfast-room. Cement basement with gas furnace and automatic water heater. Upstairs there are four bedrooms with two elegant completely tiled bathrooms. The master bedroom is 20x20, another 15x18 and the other two are 13x14. The lot is 60x150. Paved street, best environment, surrounded by high-class two-story homes. One block to car and situated only a few blocks west of Western ave. in absolutely the heart of the Wilshire. This is undoubtedly underpriced $3000 and the greatest sacrifice in the Wilshire district today. Why not allow me to show you this. Call MR. McCARTY, mornings and evenings, Holly 5196, between 9 and 5, at Wilshire 4475, 315 S. Western ave.

FOR SALE—

WINDSOR SQUARE BUNGALOWS. Seven Beautiful One-Story Homes, 320 to 434 N. Beachwood Drive, At Beverly Blvd. (Temple St.)

4 blocks directly east of exclusive Wilshire Country Club. Drive out Wilshire Blvd. to Windsor Blvd., follow Country Club arrows to Beachwood Drive, or take 6th St. car marked Melrose, (25 minutes from 5th & Broadway) to Beverly Blvd. Walk 2 short blocks south. No printed description does them justice, but see them and satisfy yourself that they are everything that you have wished for in design, attractiveness, comfort, convenience and PRICE.

Open Daily from 1 to 5 o'clock.

LUTHER T. MAYO, Owner, 10231. 531 Black Bldg.

FOR SALE—

3 WONDERFUL BARGAINS. 5, 6 and 7 Rooms. NEW ENGLISH COLONIALS. Ready to Occupy. 10 PER CENT DOWN, BAL. 1 PER CENT MO.

Construction the best, special designs. Interior finished in white enamel, old ivory and mahogany, ALL OAK FLOORS, TILE BATHROOMS—2 and 3 elegant bedrooms with large closets, library. Beautiful cabinet kitchen with breakfast nook, laundry room, wonderful wall paper. Shades and indirect lighting fixtures. Spacious living and dining-room, GARAGE, yard fenced, lawn and shrubs. Earnestly invite inspection before you buy. Restricted location, beautiful view. Hoover and University car lines. Phone Vermont 961. Ask for MR. BLAKELY, N.W. cor. VERMONT & FLORENCE AVE. OPEN SUNDAYS.

FOR SALE—

ONLY $1000 CASH REQUIRED.

You can have immediate possession of this new seven-room bungalow, just completed and located in a highly restricted district, consisting of large living-room, dining-room, breakfast-room, three bedrooms, kitchen with all built-in features, tiled bath, screen porch with laundry and automatic heater.

The interior is beautifully decorated and all rooms have oak floors. Large lot, double garage, flowers and shrubbery already planted. Will arrange very easy monthly payments on balance.

I will be pleased to show this house at any time. Phone MR. WAGES, 60127.

FOR SALE—

ATTENTION!

REDUCED $2000. ABSOLUTELY A BARGAIN.

Beautiful 7-room bungalow, 3 bedrooms, breakfast-room, sunny patio. 1030 S. Gramercy Drive. Tile bath, with shower, tile sink in kitchen, beveled glass mirrors throughout, fine hardware.

Open for inspection all day. Come and see it now. ½ block from 10th street car line.

PHONE 568008.

FOR SALE—

$8000—5-room cottage, 1110 W. 2nd st. Buy this place for business. Raise the house and build a store under. If you want to make money on real estate buy business property. Buy now and get the benefit of the Second st. tunnel. Terms $500 cash, balance $100 a month.

$9000—5-room house, 1638 Wilton Place.

ALLISON BARLOW, owner, 1115 Hollingsworth Bldg. Phone 15091.

FOR SALE—

$500 CASH.

Price $4900, terms $50 per month including interest; brand new 4-room bungalow, tiled bath. 2682 24th ave., one block from W. Adams. The house is open, or call Mr. Hubbard.

HUBBARD-CHELEW-HOIT, 3691 Wilshire Blvd. 560601. 568082.

FOR SALE—OPEN FOR INSPECTION. $15,000, EASILY WORTH $18,000. 989 WESTCHESTER PLACE.

Beautiful French Colonial stucco home, 8 wonderful rooms with porches giving unobstructed view of mountains. Lower floor, entrance hall, large living-room, dining-room, breakfast-room with patio, kitchen, maid's room and shower. Upper floor, 3 large bedrooms, tiled bath and roomy closets. Exterior of house typical French Colonial. Must be seen to be appreciated. See MR. HAYWARD on premises, or phone 560787; evenings, 72829.

HIGH-CLASS HOMES. ALL SIZES AND PRICES. WILSHIRE, WESTLAKE AND WEST ADAMS SECTIONS. CALL US TODAY. MAKE YOUR RENTAL WANTS KNOWN TO US. KELLS & GRANT, REALTORS. WILSHIRE BLVD. AT WESTERN AVE. 56502. WILSHIRE 2664. 56385.

FOR SALE—

OPEN FOR INSPECTION. 623 N. SERRANO AVE.

Most beautiful bungalow in the North Wilshire district. Drive out and see this wonderful home, has three large bedrooms. It is only two blocks from stores and car line. Just completed and priced right. See MR. MUNGER on premises or phone 560787.

FOR SALE—

NEW BUNGALOWS. SMALL DOWN PAYMENT.

Balance like rent. 5c fare. City or Catholic schools. All modern. Owner, RATTERREE INVESTMENT CO., 204 Black Bldg. Bdwy. 5770.

FOR SALE—

PROUD TO BE OF SERVICE. Homes and Good Incomes of All Kinds. C. L. BRADLEY, West 2986. 1715 West Adams st.

Miscellaneous.

FOR SALE—

643 S. WILTON PLACE.

Ten large rooms, walls decorated in oils, woodwork in Tiffany finish; 3 baths and shower. This is one of the best located houses in the city. Just fifty feet north of Wilshire Blvd. Has been reduced from $21,000 to $17,500.

Open for inspection daily.

LUTHER T. MAYO, Owner, 10231. 531 Black Bldg.

FOR SALE—

SPECIAL BUY.

Unusually artistic and attractive home in beautiful Windsor Square.

2-STORY, 8 ROOMS—Spanish.

Nothing quite so elaborate or complete in this district for the money. Interior finishings bespeak of taste and refinement rarely seen.

PRICE REDUCED $1000, as personal reasons oblige me to sell. Now $16,500. Owner, 567170, 606 N. WESTERN AVE. On premises from 11 to 5. 120 N. BEACHWOOD. Evenings, Holly 2588.

FOR SALE—

GOOD FOR IMMEDIATE $1000 PROFIT. See 128 N. ST. ANDREWS.

We are asking only $8450. If you cannot sell this place for $9450 in 30 days we are bum "Real Estaters."

J. A. EVANS CO., 567872. 134 S. Western ave.

FOR SALE—A REAL BARGAIN— SPANISH TYPE CHALET. 211 S. HOOVER ST.

7 rooms, 3 bedrooms, tile bath, house just completed. Owner sacrificing for $9500. See MR. MUNGER, or phone 560787.

FOR SALE—

BOYLE HEIGHTS SNAP.

Modern 5-room bungalow and garage. Lot 50x140. Price $2900, $1000 down, balance $35 mo., including int. No agents. 1113 S. DITMAN.

West and Northwest.

FOR SALE—

$15,000.

THE BIGGEST SNAP IN WILSHIRE. LOOK WHAT YOU CAN GET FOR YOUR MONEY TODAY. AN EXCELLENT 2-STORY RESIDENCE IN THE CHOICEST PART OF THE WILSHIRE DISTRICT, ONE BLOCK FROM WINDSOR SQUARE; TWO LARGE MASTER BEDROOMS, ONE SMALLER BEDROOM AND A WONDERFUL SLEEPING PORCH UPSTAIRS AND MAID'S BEDROOM DOWN. LARGE LIVING-ROOM CLEAR ACROSS FRONT OF HOME WITH TWO FIREPLACES. FINE LOT WITH SWINGS FOR THE CHILDREN. DOUBLE GARAGE.

THE HOUSE IS COMPLETELY FURNISHED AND INCLUDES A HUDSON SPEEDSTER. THE LOT IS WORTH $4000. THE FURNITURE $3000. THE AUTOMOBILE $2000, AND YOU GET THE WHOLE WORKS FOR $15,000. PHONE VAN WINKLE, WILSHIRE 5685 OR 5649, FOR APPOINTMENT.

FOR SALE—

FIVE ROOMS, BRAND NEW, $4600. $600 CASH.

A 5-room Colonial brand new bungalow that is modern, 2 blocks south W. Washington. 2 bedrooms, beautifully finished inside, many built-in features, high-class electrical fixtures, has shades, curtain rods, curtains, etc. Garage, cement drive and an excellent value at $4600. $600 cash will handle.

CLARENCE URBAN, Cor. 3rd and Washington. West 2491.

FOR SALE—

ARLINGTON HEIGHTS.

$7500. $1500 CASH.

7-room 2-story house, 3 lovely bright bedrooms, finished in old ivory, tile bath, hardwood floors throughout, basement and furnace; garage with cement floor and drive. 75-ft. front. A beautiful home in perfect condition, surrounded with lawn and flowers; view of mountains, at this very nominal price.

KING REALTY CO., 2509 W. WASHINGTON. WEST 6880.

FOR SALE—$8600 BARGAIN— 636 N. KINGSLEY DRIVE.

6 LARGE ROOMS AND PULLMAN BREAKFAST NOOK, 3 BEDROOMS, FLOOR FURNACE, TILE BATH AND SHOWER. BEAUTIFUL INTERIOR. PLASTER EXTERIOR. SPANISH DESIGN. DOUBLE GARAGE. LARGE TREES. A HOME, LIGHT, SUNNY, CHARMING. LOT 46X277. TERMS. OWNER MUST SELL ON ACCOUNT OF SICKNESS. A PICK-UP. ACT QUICKLY. J. M. BEST, SOLE AGENT, 269124.

FOR SALE—

10-ROOM MODERN HOME.

Nicely located for rooming, boarding or large family. Living-room 30x17, fine for amusements; has reception hall, b.-nook, furnace, garage, H.W. throughout. Cement porch. 60-ft. lot, east front. Perfect condition. Price $8500. $3000 cash. Buy from owner. 1641 CIMARRON, close to West Washington car. Phone 73216.

FOR SALE—

FINEST 7-ROOM BUNGALOW IN LOS ANGELES.

BEST LOCATION IN CITY.

THINK OF IT. $7850. Terms.

A. M. JAMISON, PHONE 61401. 512 Hollingsworth Bldg.

FOR SALE—

SIX ROOMS, $4250.

High ground, near 16th and Vermont, 3 oak floors, 2 fireplaces, white enamel kitchen, woodstone sink. All in excellent condition. Lot 40x80; $2250 cash will handle. See MR. HAMMOND today, 1461 W. Washington st.

FOR SALE—

WONDERFUL BARGAIN. $8250.

Charming 6-room bungalow, large lot, lawn, shrubbery, ivory and mahogany; tile bath and sink. W. 11th car line. Owner, 926 S. NORTON AVE.

FOR SALE—

NORTH WILSHIRE HOME.

Only $6500. Fine location, near Western. New Colonial, tile bath and sink, hardwood floors. Beautiful kitchen with nook. Absolutely a buy. HOLLY 379. Evenings Garvanza 2057.

FOR SALE—

ONLY $13,000.

A beautiful 9-room house, all mahogany finish, extra fine, 2 bathrooms, lot 60x150. Located on 3rd ave., Westchester Place. This property is worth $18,000. Call 72381 for appointment.

FOR SALE—

BEAUTIFUL 7-ROOM BUNGALOW, WILSHIRE DISTRICT, WITH DRAPERIES AND HEATERS. BY OWNER. 1055 FIFTH AVE. PHONE 71848.

FOR SALE—HOME FOR A JUNE BRIDE.

Up-to-date little five-room bungalow, North Wilshire district. Moderate deposit, balance terms. Owner, BDWY. 2371.

HOUSES—For Sale.

West and Northwest.

FOR SALE—

$ 5,000. 7-room bungalow, 2 bedrooms, breakfast-room, hwd. floors; corner lot.

$ 8,000. 8 rooms, 2-story, sleeping porch, large living-room; high ground; easy terms. A real good buy.

$ 9,500. 2-story home, 8 attractive rooms, interior in ivory, oak floors, gas furnace, modern throughout; select street in Pico Hts. A beautiful home at this price.

$11,500. Very high-class 2-story, 8-room home, elegant living-rm. and reception hall, sun room, tile bath, all rooms in ivory; large lawns, gardens; best value in most exclusive Westlake section.

BOSWELL-MORRIS COMPANY, 3092 W. Pico, at Western. Phone 73076.

FOR SALE—Bungalow, 6 rooms, in very fine location, not the most modern but a comfortable home, Marathon st., near Western. Call owner, HOLLY 736.

FOR SALE—At Montrose, 4-room bungalow, ½-acre lot, set out to young fruit trees, grapevines, berry bushes, etc., $3500. Address J, box 203, TIMES OFFICE.

FOR SALE—If looking for a good buy see this six-room Dutch Colonial, $4650 takes it. Unable to finish. 3461 LACLEDE AVE., Glendale line, Atwater Park, Elliott 1715-J.

FOR SALE — 5-room modern house. MATTHEW PACK, 2833 Folsom st.

South and Southwest.

FOR SALE—

$6000 ONLY $6000

SPLENDID SEVEN-ROOM BUNGALOW IN NEW VERMONT SQUARE. LARGE FLOOR SPACE.

Excellent arrangement. House in perfect shape. Garage, lawn, flowers, fruit trees, etc.

THIS IS A BARGAIN.

OFFICE OPEN SUNDAY. 26884. W. I. HOLLINGSWORTH & CO., 26884. COR. DALTON AND SANTA BARBARA AVES.

FOR SALE—$2250, $250 CASH.

Come to 96th and Vermont ave. today and see 40 new 3, 4 and 5-room bungalows in course of construction, on large lots, 50x130. Mr. Rent-Payer, stop paying out your hard-earned money for a bunch of rent receipts. Come out and see us. We will help you to own your home. Located in southwest, on 5-cent car line by book, close to school and churches. All improvements in and paid for, water, light and gas. Buy direct from owners and save money. Our office will be open every day until dark, including Sundays. GEORGE H. PECK & CO., 96th and Vermont ave.

FOR SALE—

$4700 Cash. A Real Home. $4700 Cash. Swiss Chalet.

8 large rooms, hardwood floors, gas furnace. High ground, lot 100x140 ft. Fruit, flowers, garage, side drive, 4 bedrooms, in fact, everything desired in a home. Cost owner $12,500. If sold next 5 days, price $10,500. Balance may be paid $50 per month, including 7 per cent interest. Shown by appointment only. Call in person. 4716 S. VERMONT AVE.

FOR SALE—$500 DOWN $500. BRAND NEW 5 AND 6-ROOM COLONIAL BUNGALOWS. ABSOLUTELY THE BEST BUYS IN THE CITY. STRICTLY MODERN IN EVERY DETAIL. GENUINE BARGAINS. SMITH & MORGAN, 269151. 4370 S. VERMONT. 269151.

HOUSES—For Sale.

South and Southwest.

FOR SALE—

PAY $1500 DOWN, And a reasonable amount each month. $5700. 5 room Bungalow. $5700.

Quit moving, quit paying rent; own your own home in the prettiest part of southwest; beautifully finished; can choose your own wall paper and fixtures, hdw. floors, built-in bath and shower.

THE MOBARRY CO., 1008 SANTA BARBARA. Ver. 5555.

FOR SALE—OWNER HAS A BARGAIN TO OFFER YOU IN A BEAUTIFUL 6-RM. BUNGALOW, WITH H.W. FLOORS, BUILT-IN FEATURES, SOUTHERN EXPOSURE, LARGE CEMENT PORCH, AUTOMATIC WATER HEATER, GARAGE, SIDE DRIVE, EXTRA LARGE LOT, HIGH-CLASS NEIGHBORHOOD; NAVY OFFICER OWNER TRANSFERRED TO BREMERTON, WASH. SACRIFICE, $6100. $2600 DOWN. PHONE VERMONT 1710.

FOR SALE—New 5-room bungalow, garage. Terms. OWNER, 537 W. 73rd.

East and Southeast.

FOR SALE—A home and income, close in; 2 story, 5 sleeping rooms, 4 up with toilet and bath, 1 down and toilet, hall, living room, dining room, kitchen and screen porch, garage. Can be seen by appointment. $3000 cash will handle, bal. $30 per month, including interest. PHONE 23507.

FOR SALE—Easy terms; modern 6-room bungalow, lot 50x300, garage, chicken coops, fruit; $4600. Also new 3-room cottage, lot 40x132, $2100, south. T. L. CHAPIN, 123 S. Broadway.

FOR SALE—New 5-room modern bungalow, all built-in features, screen porch, garage, cement work. 1248 W. 20TH ST. $500 cash. Owner, 1439 E. 22ND ST.

FOR SALE—Modern, up-to-date 6-room bungalow, breakfast room, laundry in basement, hardwood floors, fine fixtures, near Stephenson Ave. BOYLE 26.

FOR SALE—2-story building, to be moved. 1311 MAPLE AVE. In rear. 13923.

North and Northeast.

FOR SALE—A home that will appeal to anyone wishing comfort and attractiveness in Highland Park's most desirable location; not too big, but ample; 6 good rooms, 3 bedrooms, garage; grounds attractively laid out, with vines, shrubs and flowers, excellent view and surroundings. Good car service. Price $7350. Phone owner, WILSHIRE 5046.

FOR SALE—A real bargain, 4 rooms and large sleeping-porch, modern bungalow on Rose Hill. Most wonderful view in L. A., only $3500, $500 down, balance $35 per mo. Completely furnished if desired. Consider good lot or car, first payment. 523 BLACK BLDG., 10680.

FOR SALE—MODERN BUNGALOW.

South Pasadena, just the home you are looking for. Save $2000. Furnished or unfurnished.

A. H. MEYER, 22501.

FOR SALE—SIX-ROOM MODERN BUNGALOW, GARAGE, CHICKEN CORRALS, LAUNDRY HOUSE, HOT AND COLD WATER, FRUIT, FLOWERS; A-1 CONDITION. ONLY $4500; TERMS; QUICK POSSESSION. 798 EAGLE ROCK AVE. GARV. 537.

FOR SALE—Only $3000, nicely furnished. Beautiful little home, large lot, flowers and trees. Five blocks from Vermont ave. Terms. Call GRANT McCARTNEY COMPANY, 3927 S. Vermont ave. Vermont 7871.

FOR SALE—BIG CORNER, 165x90. Six months built, 4-room bungalow, all improvements; $3200 on times. Less for cash. 3501 WINTER ST. Phone Boyle 268.

FOR SALE — 4-room new cottage, vacant, $2750, $500 cash, $25 per month, including interest. In Highland Park. WEST 556.

Furnished Houses.

FOR SALE— SACRIFICE.

Five-room for bung., for. worth $1000; $6000, $3360 down. MISS HALVORSEN, 849 W. 36th Place. 271224, with HEDRICK BROS., Architecture, Building, Real Estate.

FOR SALE—At Catalina, 5-room cottage, completely furnished, electricity and water; $2750. Write to 218 N. IRWIN AVE. or phone 52581 after 6 p.m.

HOLLYWOOD—
For Sale, Exchange, Wanted, To Let.

FOR SALE—

NOTHING BETTER. $7500. 6 RMS. WINDSOR HTS.

This little home is a beauty. Living-room 15x26 and dining-room finished French gray. Two wonderful large bedrooms, each with 2 large closets. Fine tile bath. Breakfast-room. A-1 kitchen, tile drain, large porch. 2 tubs. Beautiful floors. Best fixtures. 7 floor plugs. Best location in city, near cars, stores and school. See it early. Good buys are going quick.

THE MOBARRY CO., 649 N. WESTERN AVE. Holly. 4699.

TO LET—BEAUTIFUL HOLLYWOOD LOWER FLAT OF 5 ROOMS, ELEGANTLY FURNISHED, INCLUDING PIANO AND VICTROLA, LOCATED IN CENTER OF HOLLYWOOD, RIGHT AT THE BUSINESS CENTER. WILL LEASE FOR 6 MONTHS OR YEAR AT $250 PER MONTH. SEE OWNER, 4320 SUNSET BLVD. 598724.

FOR SALE— $7500—Spanish type bungalow, West Hollywood. —$7500. 5 rooms, reception hall, French doors to living and dining-rooms, breakfast nook, bath with inclosed tub and pedestal lavatory; all built-in features; gas radiators, every convenience in kitchen; hardwood floors throughout; old ivory and enamel finish; beautifully papered walls; large garage, lawn and shrubs. Unsurpassed mountain view. Lot 50x188. Shown by appointment. Call Garv. 1036. By owner, C. E. OGG.

FOR SALE—

$1250 Cash.

DO PRICES SEEM HIGH? (See OUR GLENDALE ADVERTISING.)

J. A. EVANS CO., 567872. 134 S. Western ave.

FOR SALE—

ONLY $3750.

Good 4-room modern bungalow; lot nearly level, 50x200. On car line, at Crest of Cahuenga avenue, north of Hollywood blvd. This is a fine buy at $3750, $1500 will handle, balance $40 per month. Quick action necessary. 579448. F. B. LONGLEY, 6663 Holly. Blvd.

FOR SALE—

HOLLYWOOD HOME AND INCOME.

For Hollywood income see this duplex, with 12 large rooms, and sleeping-porch, located in Hollywood's finest residential section, north of Hollywood Blvd. Ready income of $200 monthly. Upper has 2 bright, sunny bedrooms, den and sleeping-porch, a real home and income combined, and reasonably priced at $16,500. NORTON & BUNCH, 6500 Hollywood Blvd. 577-485.

FOR SALE—$17,500. HOLLYWOOD INCOME.

A substantially built white plastered double bungalow, 4 rooms each side, modern to the minute, hardwood floors, tile baths, etc. Also new modern 5-room home on same lot; it's a beautiful corner, 60x150 ft. Just west of Western between the boulevard. This is the best buy in Hollywood. Call Mr. Dunnigan, 12994; evenings 53157.

FOR SALE—$1000 TO HANDLE.

Beautiful new 6-room bungalow Central Hollywood, up to the minute in every way, finished throughout with best hardwood, tile bath, every convenience, large bright sunny rooms, splendidly arranged. Easy terms will handle. See this before you pay another month's rent. Price $8500. NORTON & BUNCH, 6500 Hollywood Blvd., 577485; 579622.

FOR SALE—

LOTS OF LOTS.

In Hollywood and north Wilshire, restricted and unrestricted, ranging in price from $900 up; very easy terms on some of them. Now is the time to build. COFFMAN & DAWSON, 4580 Melrose ave., at Normandie. End of Heliotrope car line. Our autos at your service.

FOR SALE—On account of important business interests, compelling owner to return to New York, he has authorized me to sell his magnificent home, just completed, located on the peak of Whitley Heights, Hollywood. If you are looking for a fine home which is out of the ordinary, Call MR. JENNERS, after Sunday. 14718 for appointment. No agts.

FOR SALE—Here's your chance. Dandy 6-room home in front and 2 houses in rear, all completely furnished, best location in Hollywood. This is worth $15,000. We are going to sell it for $11,500. Income $200 mo. Terms easy. 5634 HOLLYWOOD BLVD. Phone 597726.

TO LET—Modern 5-room residence, garage, fruit trees, $75; 4-room new bungalow, garage, $55. 4412 FINLEY AVE., near Vermont, Hollywood.

FOR SALE—Hollywood. 4524 FOUNTAIN. Beautiful 7-room bungalow, every built-in feature, tile bath with shower, 3 bedrooms. With or without furniture.

FOR SALE—OR RENT—

Real estate office at 1355 HIGHLAND AVE. Call 60817.

FOR SALE — Hollywood lot, close to Western Ave., unrestricted. $1250 cash, balance straight mortgage. Owner, HOLLY 4229. 5533 HOLLYWOOD BLVD.

FOR SALE—Double house, income $110 per month. $7900. 3907 SUNSET BLVD.

FOR SALE—$7500, $4100 CASH $40 MONTH. 6 rooms all oak floors, tile bath, shrubs, etc. Owner, HOLLY 5922.

FOR SALE—REAL ESTATE OFFICE, BEST LOCATION IN HOLLYWOOD. ADDRESS G, BOX 235, TIMES OFFICE.

FOR SALE—BOULEVARD FRONTAGE CORNER, $60 per front foot. East of Vermont. 6272 HOLLYWOOD BLVD. Holly 370.

FOR SALE—Beautiful half-acre villa site, north boulevard. CHATT, Wilshire 3920.

FOR SALE—Lot S. W. corner De Longpre ave. and Harvard Blvd. size 145x225. Owner, GARVANZA 286.

HOLLYWOOD—
For Sale, Exchange, Wanted, To Let.

FOR SALE—

F. H. BRIDGES, Investment Specialist. Phone 577970. Room 7, First National Bank Bldg. Hollywood. Investment Property.

Can you beat 30 per cent, at reduced rentals, on Hollywood property? Center of Hollywood, new duplex in front, 7-room house in rear; lot 184 feet deep; conditions have arisen under which owner will sacrifice at least $4000, price $17,500; can be handled for $5000.

A Home That Will Always Please You.

Price is more than right. Up to the latest minute. Every modern convenience of best finish and material. Three bedrooms, tile bath and shower; tile sink; Pullman nook. Ivory finish, and beautiful hardwood floors throughout; wonderful lot, 182 feet deep; location very best. Price $9500, $3500 cash will handle.

Furnished Swiss Chalet.

Living-room, dining-room, kitchen, breakfast-room or bedroom downstairs; two splendid bedrooms and bath upstairs. Hardwood floors throughout; well and tastily furnished; clean, up to date, first-class repair. Large lot, 50x150; ideal location, near Gardner Junction. price $9500; half cash will handle.

F. H. BRIDGES, Investment Specialist. Phone 577970. Room 7, First Natl. Bank Bldg. Hollywood.

FOR SALE—

MY BEAUTIFUL 7-ROOM HOUSE, A1 FURNISHED,

AND WITH TWO FIVE-PASSENGER AUTOMOBILES. ONLY REQUIRE $3500 CASH, BALANCE IS FIRST MORTGAGE AT 7 PER CENT. MUST BE SOLD AT ONCE. OWNER, 1621 STANLEY AVE.

THE BEST LOCATION IN WEST HOLLYWOOD.

FOR SALE—

CHOICE SEVEN-ROOM BUNGALOW ON UNRESTRICTED LOT NORTH OF HOLLYWOOD BLVD. EASILY, READILY CONVERTIBLE INTO A BUNGALOW COURT WITHOUT DISARRANGING THE PRESENT IMPROVEMENTS.

This beautiful bungalow has 7 large rooms, three bedrooms and sleeping porch. The interior is finished in mission. The lot is highly improved, flower and vegetable garden, fine assortment of bearing fruit trees, including an avocado tree.

This is a splendid unrestricted section and is priced right at $13,000. Terms. For inspection appointment telephone Hollywood 781 and ask for Mr. Whitlaw.

FRANK MELINE CO., 6777 Hollywood Blvd., at Highland.

FOR SALE—HOLLYWOOD PARK.

In the beautiful foothills, 4 minutes to center of Hollywood, north of the boulevard. At Crest of Cahuenga, on car line. Near school, city deliveries. Many new homes now building. Fine lots, from $375 to $750. 50x150 and 50x190. We have a few left at $175, $50 down, $10 per month. Motor up Cahuenga ave. to Hollywood Park, or take Van Nuys car at Hill st. station, get off at Hollywood Park. 579448. F. B. LONGLEY, 6663 Hollywood Blvd. Evenings, 579132.

FOR SALE—

THIS SIX-ROOM BUNGALOW AND TWO ADJOINING LOTS FOR $11,500. EASY TERMS.

This bungalow located on one of the principal streets of Hollywood and is surrounded by beautiful homes. The lot is improved with flowers and trees. Close to stores, schools and car line. The bungalow home is worth the price. For further information call Hollywood 781 and ask for Mr. Strange.

FRANK MELINE COMPANY, 6777 Hollywood Blvd. at Highland Ave.

FOR SALE—

BEST BUY IN HOLLYWOOD.

Going north and forced to sell my 2-story colonial, north of Sunset Blvd., West Hollywood; 7 large rooms, hall, sleeping porch; basement, gas furnace, hardwood floors throughout; old ivory and mahogany finish; wonderful view of the hills, ground well improved; close cars, school and stores. Price $12,000. Phone owner, Holly 2683, or see 1613 VISTA ST.

FOR SALE—OWNER MUST SELL his beautiful artistic home, situated on Hollywood's most exclusive street, 10 rooms, 3 baths, including 5 bedrooms, large patio, with fountain, balcony, etc. Must be inspected to be appreciated. APPRAISED VALUE $30,000; WILL SACRIFICE FOR $23,000. Address 7010 LANEWOOD AVE., one block north Sunset, off La Brea or Orange Drive. Call at home or phone 577871 for appointment to inspect. Quick action necessary. No agents.

FOR SALE—

ONLY $6000.

If you are thinking of the future I have a fine investment for you. 5-room bungalow on McCadden near Hollywood High School, large corner lot 50x150. Plenty room to build a double bungalow. Price only $6000. $1500 will handle.

F. B. LONGLEY, owner, 579448. 6663 Hollywood blvd.

FOR SALE—WEST HOLLYWOOD $7900 WORTH $8500.

Cash $1600, bal. $60 month. Must be sold at sacrifice within 3 days. New 6-rm. bungalow, breakfast nook, tile bath and suite. Hdwd. floors, large and sightly lot, close to car line. Stores and school. Open Sundays.

J. A. McHENRY, 7500 Sunset Blvd. 578014 or 57148.

FOR SALE—A very commodious brand new home, out Hollywood, but convenient to city. Five large rooms, 2 extra fine bedrooms, side drive, garage, concrete floor; most complete and up to date features. Built by day labor and best materials only used. Just newly furnished. Can be bought with or without furniture. Business forces owner East and must sell. Apply premises 1229 SANBORN.

FOR SALE—FURNISHED FOR $5000.

$1000 first payment will buy a good 5-room furnished bungalow with substantial furniture, lots of linen, bedding, dishes, etc. Good Hollywood location near car line, schools and stores. Large improved lot. Reasonably priced for quick sale. $5500. NORTON & BUNCH, 6500 Hollywood Blvd. 577485.

FOR SALE—FORECLOSED. $25,000 WORTH FOR $8000.

$8000 cash by Friday will buy a grand home site of 20 acres on Laurel Canyon ... Call Friday. MR. COMER. 6522 Hollywood Blvd. Ph. 577822.

FOR SALE—

TWO HOLLYWOOD BARGAINS.

Your choice of two brand new 5-room bungalows, hardwood floors, first-class in every way; right up to date; east front; high ground. Price only $4850. Terms. COFFMAN & DAWSON, 4580 Melrose ave. End of Heliotrope drive car line.

FOR SALE—

NEW DOUBLE BUNGALOW, $1000 DOWN.

Positively must sell at once. Hardwood floors, 4 rooms each side. Everything up to date; $7000 will buy. $1000 down, $50 a month. Make me an offer. COFFMAN & DAWSON, 4580 Melrose ave., end of Heliotrope Drive car line.

FOR SALE—

OWNER MUST SELL 2 pretty bungalows. Double garage and deep lot near Western and Santa Monica. Close to schools and all conveniences. Fine home and income. For quick sale, $8750. About ½ price. 597676. 1053 N. SERRANO. No agents.

FOR SALE—WEST HOLLYWOOD $5500 WORTH $7000.

Built by owner for a home. Must sacrifice this new 5-room Spanish bungalow, located on corner lot, with view of city, ocean and mountains. Close to school, car line, easy terms, open Sundays. J. A. McHENRY, 7500 Sunset Blvd. Phones 57148; 578014.

TO LET — BEAUTIFULLY FURNISHED SINGLE AND DOUBLE APARTMENT. FREE LIGHTS, GAS, PHONES AND LAUNDRY. STEAM HEAT. MODERATE RENTAL. LAS PALMAS APTS. 1773 LAS PALMAS AVE., HOLLYWOOD. PHONE 57409.

FOR SALE—Ideal place for invalid, country surroundings. Only 15 minutes from 6th and Broadway. High and most wonderful mountains and valley view; 200x250; large tile double garage; small cottage; large sun parlor and porch. 598374.

FOR SALE—QUARTERS FOR AUTOMOBILE HOUSE, new bldg., including 2 show-rooms, offices and shop. 8000 sq. ft. Will lease all or part. 1720 HUDSON AVE., just north Hollywood Blvd.

FOR SALE—My equity thoroughly modern 5-room bungalow, gas, electy. Lot 50x150, garden, chickens, bearing fruit trees, $300 worth furniture, complete $900. Want all cash, no agents. 8107 CUMBERLAND.

FOR SALE—AVOID HIGH RENT. Lexington ave., new double garage. Lot 50x140, big snap at $3000. HILL, BENTON & HILL, Exclusive Agents. 6272 Hollywood Blvd. Holly 370.

FOR SALE—West Hollywood bungalow, nice 5-room bungalow, hardwood floors; mantel and buffet; garage. Price $6000, $1000 cash. STAMM REALTY CO., 7300 Sunset Blvd. Phone 57382.

FOR EXCHANGE—OR SALE—$1000 equity in large new Colonial bungalow, balance payable $65 per month. Will accept lot, automobile, diamond or anything worth $1000. Write P. O. BOX 801, Los Angeles.

FOR SALE—

1428 N. Normandie, near Sunset. New 6-room modern bungalow, hardwood floors, tile mantel, bathroom and sink. Open for inspection. Owner, 5204 LA MIRADA AVE.

FOR SALE—New double bungalow 10 rooms, up-to-the-minute cottage of 3 rooms in rear, $16,000. Income $225 monthly. No exchange. 1941 HOLLY DRIVE. Owner.

FOR SALE—One block from Holly. Blvd. 3 rooms, hardwood floors, large lot. Must sell. $4250. 3307 SUNSET BLVD.

FOR SALE—Will sacrifice beautiful small new home. Lovely improved grounds. Finest location in Hollywood. For sale furnished by the owner. $12,500. HOLLY 68.

FOR SALE — OR EXCHANGE—New 5-room bungalow, everything up to date, for a 4 or 5-room house, good location of Hollywood and some cash. 1132 DETROIT ST.

FOR SALE—Think of this. Lot on Norton ave., near Gardner, for $1500. Terms. Owner, 577874.

HOLLYWOOD—
For Sale, Exchange, Wanted, To Let.

FOR SALE—

HOLLYWOOD DOUBLE BUNGALOW.

Showing net income of 12% per cent.

We are able to offer for sale this well built double bungalow on a good street in West Hollywood at a price which would enable someone to have a home and a very good income at the same time. Containing four rooms on each side. Finished in mahogany; two garages, and is less than a half block from car. Terms can be arranged. For further information see Mr. Canaan, with

DIETZ-HARTWELL CO., 6718 Hollywood Blvd. 579899. 578851.

FOR SALE—

BEAUTIFUL HOLLYWOOD CORNER LOT, 190x135, PAVED STREET. ALL UTILITIES IN. RIGHT AT GARDNER JUNCTION. A BEAUTIFUL COURT SITE. IF SOLD WITHIN THE NEXT FEW DAYS WILL SACRIFICE. THE BEST LOCATION FOR INCOME IN HOLLYWOOD, AND WORTH $20,000 TODAY. COME AND SEE IT AND MAKE A REASONABLE OFFER. OWNER, 4320 SUNSET BLVD.

FOR SALE—

YOUR ATTENTION, PLEASE.

Bungalow, 7 rooms, 3 bedrooms, den, tile bath, ivory and mahogany finish, hardwood floors throughout, hot water radiators, large fireplace, chapel ceiling in living-room. ... NOTICE! Location—a stone's throw from Hollywood Blvd. on Curson, facing east. Surroundings—some of the best homes in Hollywood. Price $9950. Easy terms.

DIETZ-HARTWELL CO., 6718 Hollywood Blvd. 579899. 578851.

FOR SALE—SPECIAL BARGAIN—

Beautiful colonial bungalow, in West Hollywood, must be seen to be appreciated, special price for short time only. Call A. H. MEYER, 22501.

FOR SALE—STRICTLY MODERN home on Hobart blvd., Hollywood, $8750, worth $7500, $2250 cash, bal. easy monthly payments; 2 bedrooms, 50-foot lot, beautiful lawn. W. A. BUCHANAN, 5484 SANTA MONICA BLVD.

FOR SALE—New Hollywood 5-room colonial, wide lot near Western and Santa Monica; bargain. Investigate, $4800. Leaving city. Holly 2558. 950 RIDGEWOOD.

FOR SALE—1452 FAIRFAX AVE. OPEN FOR YOUR APPROVAL. 7-ROOM ENGLISH STUCCO.

TO LET—OR LEASE—5-r. flat, unfurn., $65. Sunset near Highland. Inquire 5600 HOLLYWOOD BLVD.

FOR SALE—Beautiful Hollywood duplex underpriced. Built 3 months. PHONE 67606.

TO LET—For Hollywood rentals and real estate call MRS. EPHLIN, 6509 Hollywood blvd., Holly 584. I have my own car.

FOR SALE—A good income and home, $12,000. Terms. 2006 IVAR AVE.

GLENDALE—
For Sale, Exchange, Wanted, To Let.

FOR SALE—

SPANISH STUCCO BUNGALOW, ONE OF THE MOST BEAUTIFUL HOMES IN GLENDALE. PRICE REDUCED TO $8150—$2500 CASH.

The location is the Ben Ton section of Glendale. It contains large living-room with vaulted ceiling, hand decorated walls and mantel. Fine dining-room with handsome buffet. 3 sunny bedrooms with big closets. Cabinet kitchen with tiled sink, all built-in features, breakfast nook, tile bath ... Specially designed electric fixtures and decorations. ... Inquire 139 North Brand Blvd., Glendale. EDWARDS & WILDEY CO. Phone Glendale ...

FOR SALE—

A FLOWERY PARADISE.

Beautiful 7-room bungalow in a garden of pretty flowers, for complete description see it yourself at 647 N. Isabel. Price only $7800. About $2500 cash to handle, and balance like rent. It's a real

HEAVEN ON EARTH. Call J. A. EVANS CO., 567872. 134 S. Western ave. LOS ANGELES.

FOR SALE—

A MIGHTY SWEET HOME. $1250 Cash.

We have the prettiest little bungalow located at 616 E. Lomita for only $4850, $50 a month, including all interest, nothing like it anywhere at the price. SEE IT TODAY, or call

J. A. EVANS CO., 567872. 134 S. Western ave. Los Angeles.

FOR SALE—Do you want a lot 60x250 ... foothill property in Glendale? If so go to Loraine and Columbus ave. ... MATHEWS, 1105 W. Pico. L. A. Call Pico 456 or South 5309-W.

PREWAR PRICE. CREAM OF GLENDALE. 409 W. LEXINGTON DRIVE. SEVEN ROOMS. SURPRISING VALUE. Spreading palms, large porches, gray and old ivory finish make this an attractive home. Open for inspection, so see it at once or PHONE 568845 for appointment.

TO LET—5-ROOM BUNGALOW, unfurnished, 2 large bedrooms, garage, lots of flowers and fruit, lot 50x165. DONER, HEMENWAY & BURN, 110 S. Brand. Phone Glendale ...

FOR SALE—OR EXCHANGE—Several exceptionally good buys in suburban homes, business lots, residence lots, acreage and ranches. S. D. GEORGE, 107 West Broadway.

FOR SALE—OR EXCHANGE—SIX-ROOM HOUSE, between Brand Blvd. and Central Ave.; garage; lot 65x140; bearing fruit trees; will take vacant lots as part payment. See owner, 326 W. WILSON AVE., Glendale.

FOR SALE—5-room colonial house with breakfast nook, $2500 will handle. A. H. MEYER, 22501.

TO LEASE—1 year, 5-room nicely furnished cottage, 2 bedrooms, garage. Adults. 322 S. HARVARD. Phone Glendale 361-W.

PASADENA—
For Sale, Exchange, Wanted, To Let.

FOR SALE—

11-room house, including 2 baths, lot 50x185, garage, very nice neighborhood, close in, no race restrictions, $5000, $3000 cash, balance 3 years. Address Box 35, TIMES OFFICE, Pasadena.

FOR SALE—Residence, 9 rooms and 2 baths, basement, arranged for 1 or 2 families, large lot, fruit trees, garage, close in, good neighborhood. Price $6000. Owner. Address Box 197, TIMES OFFICE, Pasadena.

CITY LOTS and Lands for Sale.

FOR SALE—

EAST FRONT LOT 47x170.

Sidewalks, curbs and water, near car line. A level lot without fill. Only $650.

The best buy I know of at the price. Terms if desired.

C. H. ELMENDORF, 1011 Haas Bldg. Pico 2422.

FOR SALE—

50x150—$3000, up.

New Hampshire, Catalina, Berendo. First to Beverly Blvd. All Improvements. WOOD & BRENT, Agents for Col. J. B. Lankershim, owner. 126 W. 3rd st.—Phone 66188. Tract Office. Phone Wil. 904.

FOR SALE—

40 feet or more, south side of Second street, between Beaudry and Boylston, $300 a front foot. Buy now and get benefit of Second street tunnel.

3 lots in Palm Terrace, on Monte Vista street and Terrace Drive, between Aves. 60 and 61. Price $1000 to $1500 each. ALLISON BARLOW, Owner, 1115 Hollingsworth Bldg. Phone 15091.

FOR SALE—

NO PAYMENT DOWN. 100X150—$950. CORNER LOT.

You need not pay me any cash if you want to build on this fine lot. You can build your own temporary house and then pay me $12.50 per month. Close to good school, stores, boulevard and car service. See owner, 506 HIBERNIAN BLDG., 4th and Spring sts.

FOR SALE—

INVEST IN THE SOUTHWEST. The best close-in business property for the price in this city is MONETA AVENUE. Lot 50x150, east front, at 59th st., for $5000. Investigate and then call on HOWARD W. DAVIS CO., Realtors, 4308 Moneta ave. Vermont 924.

FOR SALE—WILTON PLACE. SPECIAL BARGAIN. LOT 60x135. ONLY $2100.

Large west front lot on S. Wilton Place near Country Club Drive, 2-story restrictions to January, 1935. Phone CHAS. B. FELTS, 717 Pacific Finance Bldg. 67946.

FOR SALE—BUNGALOW COURT SITE.

N.E. corner 36th and Cimarron, 144x94 feet. Two blocks from car line. Race restrictions. Owner, 516 CHAMBER OF COMMERCE. Phone 15820.

FOR SALE— WILSHIRE LOT $1375.

Bungalow lot on Windsor Blvd., nr. Larchmont and Temple adjoining Windsor ... Owner, 252 N. Western ave. Ph. Holly 636.

CITY LOTS and Lands for Sale.

FOR SALE—

$9 $9 $9 $9 $9 $9 $9 $9

LOTS $599.

DOWN, $9 MONTHLY.

TEMPORARY HOMES PERMITTED.

Near city or Catholic schools. 20 minutes downtown. 5-cent fare. Business or home sites. Good garden soil.

Why pay rent?

OWNERS, BATTERREE INVESTMENT CO. 204 Black Bldg. Bdwy. 5770.

FOR SALE— OCCIDENTAL COLLEGE DISTRICT and BEAUTIFUL YORK VALLEY. Temporary Homes Permitted. Large city lots, $25 and $50 first payment balance monthly to suit. ALSO ½ acre to 5 acres, $500 and up. With or without city improvements. Wonderful soil, fine schools, 5c car fare, 25 minutes' ride. Take Eagle Rock City car north on Broadway; get off at tract office. Occidental College. By auto—out San Fernando Road to Verdugo Road, then to tract office at car line crossing on Verdugo Road. WESLEY ROBERTS CO., Phone Garvanza 2153 or 39550.

FOR SALE—To the highest bidder. Terms cash. Fourteen choice building lots in beautiful Ethelyn Manor (Tract 1420,) lot numbers 4, 5, 12, 14, 18, 19, 25, 42, 43, 52, 53, 56, 60 and 64. Lots fronting on Brentwood Golf course, all highly improved. Sealed bids will be received by the Trust Department, Los Angeles Trust and Savings Bank, until May 27 at 10 a.m., at which time they will be opened in public. These lots must be seen in order to be appreciated. Lot numbers are marked on the curb in front of each lot.

FOR SALE—Why go several miles out to buy a lot when we sell lots 2 and 3 blocks from WESTLAKE PARK, from $850 to $2500. All assessment paid. $10 Per Month Pays for Lot. BUY CLOSE IN AND MAKE BIG MONEY. Build temporary home and save rent. Office ALVARADO ST., corner FIRST. Open every day, including Sunday from 9 a.m. until dark. J. D. MILLAR REALTY CO., Inc.

FOR SALE— BEAUTIFUL LOT A BARGAIN. WILSHIRE SECTION, VAN NESS AVE. Lot is really worth $3000, but for a quick sale will sell it for $2500. Sewer, paving, and everything in and paid for. It is one of the choicest building sites in the district. Fine homes adjoining, see owner. 354 N. VAN NESS AVE. Phone Wil. 2530.

FOR SALE— RESTRICTED CORNER LOT. Close to Washington and Western Ave. 56 ft. southern exposure, away underpriced. $2000, terms. 2211 W. WASHINGTON. Phone 73216.

FOR SALE—North of Hollywood blvd., beautiful 8-room two-story home, mahogany finish, all the nice things that you may expect. Considered best buy in Hollywood for $12,750. Few days only. For appointment, Phone 61320. E. P. GRAY.

FOR SALE— 60x150. For $4200, foreclosure. Just north of Ambassador Hotel. Worth every cent of $7000. Act quick. Phone 66171 or 64951.

FOR SALE—One of most desirable lots in Walnut Park. Next to corner with handsome home; south side of Grand ave., one door west of Long Beach Blvd.; make offer. Owner must sell. Write box 2102, Sta. A, Pasadena.

FOR SALE— Choice unrestricted flat lots, AMBASSADOR HTS. 1st and Catalina. High ground, panoramic view. KELLS & GRANT, WILSHIRE AT WESTERN AVE.

FOR SALE— WILSHIRE LOT BARGAIN. 50 ft., near Wilshire Country Club. East front. Beautiful view, only $2000. PETTIT, 234 N. Western. Holly. 379, evenings Garv. 2057.

FOR SALE—WILSHIRE CORNER, $2500. Large corner on Beverly Blvd., few blks. west of Western ave., adjoining Windsor Sq. Owner, 252 N. Western. Phone HOLLY 625.

FOR SALE—DESIRABLE RESIDENCE LOT. 50x177 feet, on a beautiful wide palm-lined avenue, choice location, high ground, near L. A. High; improvements in and paid. Pick-up price $2250. Phone 74512 or call at 4151 W. PICO.

FOR SALE—Great bargain, high terraced lot, 50x148, concrete retaining wall, sidewalks and stairs, paved alley, beautiful view, 29th st. near West Adams and 9th ave. $1750, cash. 288084.

FOR SALE—Special sacrifice, splendid business location 51½x150; north side, W. Pico, 2nd lot east of Normandie, $9000 cash takes this lot for quick action. Owner, WATTS HAMMOND, 2715 W. Pico. West 1040.

FOR SALE—Fine high and sightly lot for apartment or hotel, near 7th and Figueroa. Will take land in part payment. Phone MR. COPP, Wil. 4473, evenings, 55516.

FOR SALE—Western ave. business lot, $900, easy terms. Residence lot $599; $9 down, $9 monthly. Temporary homes permitted. New houses, $500 cash, $35 monthly. Open evenings, 3751 WESTERN AVE.

FOR SALE—CHOICE BUILDING LOTS. Cimarron and 36th sts., 2 blocks from Jefferson st. car line. Easy terms. OWNER, 316 Chamber of Commerce. Phone 15820.

FOR SALE—IN BEVERLY HILLS. 80x210 FEET, BEAUTIFULLY SITUATED UP IN BACK OF BEVERLY HILLS HOTEL; BUILDING RESTRICTIONS; ONLY $7500. CALL DURING DAY 599219.

FOR SALE—Extraordinary sacrifice; must be sold at once, first lot north of N.W. corner of 75th and S. Main; worth $3000, $900 spot cash takes this lot. WATTS HAMMOND, 2715 W. Pico.

FOR SALE—Unrestricted corner, best location for flats in Wilshire, S.E. corner 8th and Norton, 54x140. See OWNER, 926 S. Norton.

FOR SALE—DANDY HYPERION AVE. LOT, near Sunset blvd., terraced, 48x148. A snap at $1650, $350 down, balance $10 mo. See MAACK, at 4568 Hollywood Blvd.

FOR SALE—Sunny corner lot, between Adams and Washington, high ground; $1100. WILLIAMS, corner Washington and 8th ave.

FOR SALE— Flats and duplex lots. Flats and duplex lots. Ambassador Hts. De Luxe Subdivision. KELLS & GRANT, 56302. Wil. 2664.

FOR SALE—Have you see Ambassador Hts.? Exclusive flats, apts. and duplex lots, high ground, Catalina and Berendo at First st. KELLS & GRANT, WILSHIRE & WESTERN.

FOR SALE—BY OWNER. $1500. Desirable hillside residence lot on Mt. Washington Drive, 50 front and 60 in rear, by 153, 1 block from yellow car. 29109.

FOR SALE—$550 equity fine building lot on Arlington st., or will trade as first payment on house and lot, city. 1312 WEST 12TH ST.

FOR SALE—Get busy, quick action only. Five large lots, well located. Street work, gas, elect., water, phone. $700 each. OWNER, 2107 S. Union. 25931.

FOR SALE—Large Hollywood lot 60x150 with all improvements in, ready for building. Close to University of California. 566026. 4246 LOCKWOOD ST.

FOR SALE—FLAT BUILDERS, ATTENTION! Look on AMBASSADOR HTS. Best lot values in Wilshire. KELLS & GRANT, WILSHIRE AT WESTERN.

FOR SALE—BUNGALOW LOT, 55x120 feet, east front, near L. A. High School. Bargain price $1000 cash for quick sale. Phone 74312 or call at 4151 W. PICO.

FOR SALE—Good corner lot, 66th and Main, suitable for income, either bungalow court or store with flats above. $1600 cash. Call 11932 or 29757 after 7 p.m.

FOR SALE—In Beverly Hills, will sacrifice for cash, 80x155 to 20 ft. alley; no assessment. Price $2050. Call during day. 599141.

FOR SALE—Ideal residence lot Denker ave. S. of Santa Bar. 45x141. Sacrifice for quick sale. $1350. 3996 S. VERMONT. Ver. 4954.

FOR SALE—60x140, Rampart, north of Sixth. Build flats or apartments. $6750, terms. BANKS, 13555. Evenings, 22548.

FOR SALE—$2250, Bronson ave. 1 block south of Wilshire Blvd. See sign on lot. HOLLY. 354.

FOR SALE—Dandy lot on Vernon ave., near Vermont. Easy terms. 4370 S. VERMONT. 269151.

FOR SALE—2 lots on Florence ave. All improvements in, $1400 for both. Call VERMONT 6149.

FOR SALE—BUILDERS ATTENTION! 124 lots near Goodyear plant, less than $300 each. 6262 S. VERMONT, Ver. 454.

FOR SALE—House and lot, $1200. $250 cash. 1040 LINDA VISTA TERRACE, Sierra Park.

FOR SALE—Sacrifice. 2 lots, northeast corner 20th and Magnolia. 92x135. $3500. Owner, HOLLYWOOD 4712.

FOR SALE—Wilshire, extra choice flat or apartment lot, 75x150. New Hampshire between 3rd and 4th. OWNER, 558187.

FOR SALE—DEL MAR ACRES. Tract No. 4052. Just opened. Finest homesites in San Gabriel Valley.

FOR SALE—Cheapest lot on West Vernon ave., $1350. MRS. V. G. DE SILVA, 1650 W. Vernon. 799732.

FOR SALE—50-foot corner, 16th and 4th ave. $1950. C. L. SIMMONS. 65154.

FOR SALE—Lot Wilshire district. Call after 6 evenings, WEST 6218.

FOR SALE—West of Goodyear, $765, $100 cash, balance $10 month. 6016 S. MAIN.

FOR SALE—$1075, 50x135. West 27th, near Arlington Ave. PHONE 61948.

FOR SALE—2 choice lots, 10th, 11th Ave., $900, $1000. 5410 MESA DR. 79705.

FOR SALE—Western ave corner, snap, $4200. Close to 48th st. 1853 W. 48TH ST.

FOR SALE—Lot on Gramercy Place $1100. Close to schools and cars. 799837.

FOR SALE—Western-ave. lot, 40x140, $1375. Terms. 1853 W. 48TH ST.

FOR SALE—Unrestricted 55x150 corner lot. No. Hollywood blvd. Snap. Ph. 67606.

FOR SALE—52-ft. lots, block south Santa Barbara ave. 4029 DENKER. Ver. 5853.

CITY LOTS and Lands for Sale.

FOR SALE— AMBASSADOR HTS., large lots 50x150 unrestricted. First, Catalina and Berendo. $3750 up. Easy terms. KELLS & GRANT.

FOR SALE—Eight beautiful lots, suitable for bungalow courts. 35 per cent below market value. 402 HOMER LAUGHLIN BLDG. 13096.

FOR SALE—12 acres adjoining Lynwood and Long Beach blvd. $1100 acre. E. P. GRAY, 528 Security Bldg. 61320.

FOR SALE—Lot 50x130 Arlington ave., $1050. Reduced from $1500. 500194.

APARTMENT, FLAT Property. For Sale and Exchange.

FOR SALE— BEST FLAT BLDG. BUY IN CITY. INCOME $230 PER MONTH. $13,500. $6000 Cash. A. M. JAMISON, Phone 61401. 312 Hollingsworth Bldg.

FOR SALE—HOME AND INCOME. 4-ROOM 4-FLAT BUILDING. ONE FLAT ELEGANTLY FURNISHED. $19,000—CASH OR TERMS. WILL SELL UNFURNISHED. Most Completely Equipped Flats in Southwest. Close in. See at once at 962-D WEST VERNON AVE.

FOR EXCHANGE—$15,000 FLAT BLDG., BUNG. REAR. Mtg. $7000. Four-family flat, fine condition, new bung. in rear, garages, valuable cor. lot. Income $250 per month. Prefer clear for equity. Consider anything good. Owners, save commission. 1020 CENTRAL BLDG.

TO LET—14-room apt.-house for rent, lease, sale or exchange. Price $6,500. 319 BELL GRAPH AVE., 2 blocks south of Slauson, just west. Take Santa Fe ave. car.

FOR SALE—Modern 4 4-flat bldg., on corner West Adams district, income $210 per mo. $15,000. BLANEY or SMITH, 500 Grant Bldg. 14609.

FOR SALE—6-room flat to parties buying furniture, good income, small payment will handle. Price right. 5244 WALL ST.

FOR SALE—Bargain, 110-room apts., long lease. Never been on market. 16395.

BUSINESS Property for Sale.

FOR SALE— —IMPROVED. $65,000. BANK FORECLOSURE LIQUIDATION. 66x155 to alley Figueroa st. near Eighth improved with modern building. Property with bright future. Call Monday. R. G. MITCHELL COMPANY Realtors. 616 Trust & Savings Building. 60817.

FOR SALE — INVESTOR, SPECULATOR, BUILDER. We have 5 lots on the corner of 2nd and Fremont, which will be at the main entrance 2nd st. tunnel. Will sacrifice to close an estate. Will sell one or all. See principal. GEO. C. PECKHAM, 704 Hibernian Bldg. 65392.

FOR SALE— $7500—3rd st. BARGAIN—$3500 CASH. House and lot, 4 blocks west of Broadway, center business district, lot more than worth price. Owner forced to sell. 13075.

FOR SALE—Two business blocks on Spring above First, paying nicely on old prices. $17,500, $35,000. C. T. JAMES, 2019 Ellendale. West 1287.

FOR SALE—Business corner, 55x141, Western ave., very choice, paying 7 per cent. No buildings. Price $260 per foot. 1021 CENTRAL BLDG. 61888.

INDUSTRIAL PROPERTY— For Sale and Exchange.

FOR SALE—17 acres, suitable for a factory site in city, close in. Good for subdivision. Will sell 1, 2, 5 or all. Price $1200 and up. 2249 LOS FELIZ BLVD. Mrs. J. Azalezar.

INCOME Property for Sale.

FOR SALE—A MODERN 20-ROOM FLAT BUILDING. FINISH MAHOGANY AND IVORY. INCOME OVER $4000. PRICE $22,500. WILL TAKE LOT IN PART. CASH AND MORTGAGE TO BALANCE. SEE GIBSON HOWARD, PHONE 567872. 134 S. WESTERN AVE.

FOR SALE— WEST ADAMS BARGAIN, 4-family flat of 4 spacious rooms each, modern to the last detail. Hardwood floors throughout, 4 garages. This property is located on one of the prettiest streets in the district. All improvements in and paid for. Income $229 per month or $2760 per year, and for a quick sale will take $15,500, only $5000 cash. Call THE HOYT COMPANY. 15787. 331 Security Bldg. 15992.

FOR SALE— $25,000. VERMONT AVE. $25,000. Business block on 100-ft. corner lot, 2 large stores, 9 completely furnished apartments. Income $9180 per annum or $27,540 in 3 years. Balance to mtg. 6½ per cent interest. Phone 26195 or call in person. 4718 S. VERMONT AVE.

FOR SALE— BEAUTIFUL STUCCO Flat of 5 large rooms each located in Hollywood, on North Gower, only one block north of Hollywood Boulevard. A beautiful place, hardwood floors, tile bath, separate shower. Large corner, east front. Big income. A bargain at the price. THE HOYT COMPANY. 15787. 331 Security Building. 15992.

FOR SALE— BUNGALOW COURT SNAP. Located in South Hollywood, each unit contains 5 rooms, beautiful decorations; high class plumbing and lighting fixtures; plaster exterior, garages, etc. Act quickly if you want this bargain at only $16,000. Terms. No agents. Telephone 65882 after 10 a.m. Monday and Tuesday.

FOR SALE—FOUR-FAMILY FLAT. Near Ambassador Hotel. As good as new. Three 5-room flats and one 6-room flat, all leased; 4 garages and storage rooms. Must dispose of one to hold other property. Have priced same at $28,000 for quick sale. $8000 cash will handle. Income $5000 per year or 40 per cent on investment. Cannot disturb tenant, so PHONE 597215 for appointment.

FOR SALE— EXCELLENT 6-unit Stucco flat building located in the heart of the North Wilshire district on beautiful corner. Each flat consists of 5 large rooms, tile bath, best hard wood floors throughout. Every flat has the four exposures. This is a bargain at $45,000, but we can deliver at $40,000, on terms. THE HOYT COMPANY. 15787. 311 Security Building. 15992.

FOR SALE—INCOME PROPERTY. A real bargain, close in, by owner, 3 bungalows newly painted and overhauled, on lot 50x130, near Sisters' Hospital on North Beaudry ave., at Sunset Blvd. Owner leaving for Orient, will sell for $8000, cash only. Income $100 monthly. Apply 135 S. OLIVE ST. for information. No agents.

FOR SALE— HOLLOW TILE 5-family Stucco Flat Building located close in, just off of Sunset Boulevard. Income $265 per month, old rentals. This is a fine property but needs a little repairing and can be bought cheap. If you want a bargain, see this by calling THE HOYT COMPANY. 15787. 331 Security Building. 15992.

FOR SALE— $18,000, including new furniture. Reduced from $22,500. Four flats. 4 garages, A1. Big income. Only $12,500 required. Leaving city. Phone MR. BEAR, 66171 or 64951.

FOR SALE—$12,000 real estate sale contract paying $150 per month. Interest 7 per cent, paid monthly. Security, $16,000 to $18,000. A choice investment. Might consider a four-apartment building. Address P, box 4, TIMES OFFICE.

FOR SALE— 4-FAMILY FLAT BARGAIN located in the Wilshire district, each flat consists of living and dining-room, bedroom, kitchen and bath. This is an exceptional bargain at $16,500 and $5000 will handle. THE HOYT COMPANY, 15787. 331 Security Bldg. 15992.

FOR SALE—4-FAMILY FLAT BLDG., Hollywood way, near 2 car lines, large lot, 3 garages, 4-room east flat, hardwood floors, fireplace, strictly modern. Wonderful view. Good income. Owner in east. Must sacrifice. $12,000, terms. See this quick. 51392. 2147 SUNSET BLVD., at Mohawk.

FOR SALE—4-flat bldg. of stucco construction in Manual Arts dist., at $14,500. This bldg. will not be on the market long. Let us show you this bargain for quick results. GRANT McCARTNEY COMPANY, 939 Merchants Natl. Bk. Bldg. Pico 302.

FOR SALE—For quick sale will sacrifice 4-flat in Wilshire district. 4-rm., built-in features, garage lockers, $14,000. Small cash payment. Easy terms on bal. Call H. F. SPRINGER. 56185.

FOR SALE—Here is a real buy, a 2-story flat building; 3 flats completely furnished; near Figueroa and Grand; on a 54-ft. lot; splendid income. Price $13,000. GEO. C. PECKHAM. 704 Hibernian Bldg. 65392.

FOR SALE—Large business corner 107x152¼, improved with 2-story frame and one-story frame. Close in, walking distance. $16,000, terms. BLANEY or SMITH, 500 Grant Bldg. 14604.

FOR SALE—Flat building, completely furnished, West Adams. Income $500 mo. Price $23,000. $8000 cash. Where can you beat this? Quick action necessary. Owner, address X, box 306, TIMES BRANCH.

FOR SALE—Will take lot to $4000 and cash for 4-flat at Vermont, near 10th. $17,000. 20 rooms. OLSEN & BELL, phone 15875. 327 Union Oil Bldg.

FOR SALE—Close-in court site, court started and producing income. High grade building. Paved street. Owner, 465 LUCAS AVE.

FOR SALE— Double bungalow, four rooms to the side, rented for $100 per month, only $6500, cash $1500. 12588. W. L. POYNTER, 305 Haas Bldg.

FOR SALE—Income $395 per month, 2-flat buildings, 7 thoroughly furnished flats, strictly modern. Corner lot, close in, good neighborhood. Owner must leave city; $19,500; $8000 cash. 941 E. 20TH ST. S. 2359.

INCOME Property for Sale.

FOR SALE—OR EXCHANGE—New and modern income property, high-class flats of 8 units, all under lease and bringing in $12,900 a year. The building was substantially constructed of the finest materials by the owner, as an investment. And it was built from cellar to roof—not just thrown together! There are tile baths double thickness, oak floors, the most expensive and durable plumbing lighting fixtures and hardware that money could buy. And skilled workmen, under the personal supervision of the owner, were employed in putting these materials together. Consequently, the deterioration and expense of upkeep on this property will be practically nothing in the years to come. It is located in the exclusive Wilshire district, where values due to the high class of improvements that are constantly going on here must steadily increase. It is in the very heart of this favorite section, close to Lafayette Park, a locality which is recognized as the "Cream of the Wilshire." The income is about one-half what it ought to be, according to the rental scale in effect in Los Angeles today. The building was erected about 3 years ago, when labor and material were both plentiful and cheap, and for this reason, I am able to offer this handsome income property for only $85,000.

WILL TAKE HIGH-CLASS RESIDENCE, WILSHIRE OR HOLLYWOOD WORTH FROM $20,000 TO $30,000 IN TRADE, BALANCE CASH AND MORTGAGE.

FRANKLIN HARPER, OWNER, 672 BENTON BLVD. 53370.

FOR SALE— DOUBLE BUNGALOW. Bargain, near Western, corner, new stucco. Income $1800, only $10,500, terms. Absolutely a buy. PETTIT, 234 N. Western. Holly. 379; evenings, Garv. 2057.

WANTED—We have a cash customer for 4-family flat, furnished or unfurnished, not to exceed $13,000. Must be well located, in good condition and show good income. CALL 288084.

FOR SALE—$5000 for my equity in close-in prospective business property. Present income $75 per month. 10 minutes' walk from business center. Southwest. Call OWNER, 53564.

FOR SALE—Sacrifice two 4-flat bldgs. Figueroa near new 2nd street tunnel, worth $25,000, take $19,500, part cash. Income $325. OLSEN & BELL, phone 15875. 327 Union Oil Bldg.

FOR SALE—Will take bungalow equity or good lot and cash for 8 flats near Fremont and 3rd. $23,000, income $325. OLSEN & BELL, 327 Union Oil Bldg. Phone 15875.

FOR SALE—3 houses on more than 2 acres, 15 minutes from postoffice; beautiful home and income; $5000 handles. Phone GARVANZA 1173.

FOR SALE—4-family flat, snap for $12,500. All modern, garages, good income. BUSINESS SALES COMPANY, 321 W. 3rd st. 61248. Room 413.

FOR SALE—$1000 will handle 10-room house, close in, good income property. 223 S. BEAUDRY.

FOR SALE—$15,000, 5-family flat building, walking distance from 6th and Olive. Good income. Terms. Owner, 465 LUCAS AVE.

FOR SALE—Sacrifice on two 4-flat buildings. Stucco, modern throughout. Income $6000. Must sell. Phone 73076.

FOR SALE—50x150, Moneta, building 50x70. Price $5500. PAINTER. 560357.

FOR SALE—New plastered duplex flat, north Wilshire, 11 rooms, tile bath and drainboard. Income $185 mo., $5000 will handle. Owner, 649½ HELIOTROPE DRIVE.

SUBURBAN Property for Sale.

FOR SALE— DEL MAR ACRES. Tract No. 4052. San Gabriel Valley's Choicest Subdivision. Northeast Corner POMONA BLVD. AND DEL MAR AVENUE. Fine ACRE HOMESITES and choice BOULEVARD FRONTAGES with all CITY advantages. PLENTY OF PURE, WATER, GAS AND ELECTRICITY. Reasonable Restrictions. FINEST BOULEVARD FRONTAGE ON THE MARKET. PRICES LOW, TERMS EASY. Office on tract at Corner of Pomona Blvd. and Del Mar ave. E. D. COWAN, Sales Agent. Phone 131-R-1.

FOR SALE— EXCEPTIONAL BUYS IN CHICKEN RANCHES AND SUBURBAN HOMES. 1 ACRE, BEAUTIFUL BUNGALOW, CORRALS FOR 700 CHICKENS, PRICE LOW. 1½ ACRE, NEW BUNGALOW, LOTS OF LAYING HENS, FRUIT, FLOWERS, ETC. VERY CHEAP AND EASY TERMS. 2½ ACRES, OVER 2000 LAYING HENS, TOOLS, ETC., GO WITH PLACE. DANDY 6-ROOM BUNGALOW, ALL KINDS OF FRUIT AND FLOWERS. THE ABOVE PLACES ARE LOCATED IN AND AROUND ARCADIA, WHERE WE SPECIALIZE. WE HAVE MANY OTHER GOOD BUYS IN THIS CLASS OF PROPERTY AND IN ORANGE AND WALNUT GROVES. SEE McMICKENS, WITH SOUTHLAND REALTY CORP., PHONE 67764. 413 SO. HILL STREET.

FOR SALE— At Roscoe, beyond Burbank, close to San Fernando Road bus line, acre lots, fine sandy loam, aqueduct water, gas; great for chickens, alfalfa and fruit. $300 each. Easy terms. Assistance to build. IRVINE W. BIGGAR, 205 Union Oil Bldg. Main 1867 and 115 E. San Fernando Road, Burbank.

FOR SALE—20 acres of fine land, improved with good 6-room house, gas, water, chicken houses, stable, fruit trees, 12-inch well 250 feet deep, 10-h.p. engine, 15 acres in barley, bal. pasture. Situated 3 blocks from Santa Ana car line. 40 minutes from L. A. Price, 10 acres with house, $800 per acre. Price for 10 acres, pumping plant, $500 per acre, part cash. Inquire room 209 LAUGHLIN BLDG., 315 S. Broadway.

FOR SALE—Ideal acre income home, 5-room modern bung., beautiful shrubbery, and shade trees, abundance of fruit, 500 cap. laying house, 250 laying hens, 5 minutes Monrovia car line. SCHWARZKOPF-WHITELAW CO., 64080. 6th & Bdwy. 223 W. P. Story Bldg.

FOR SALE — 3-ACRE SUBURBAN PLACE, close to Huntington Blvd. and Monrovia car line. Strictly modern Colonial house, 9 spacious and well-arranged rooms, good outbuildings, all kinds of fruit in full bearing; sidewalks, lawn, shrubbery; gas, electricity, ideal location. Also have several one and two-acre places, same district. Terms. Phone 13819. D. D. COUGHRAN, 715 Van Nuys Bldg.

FOR SALE— 1½ ACRES ON CAR LINE, $1500. Level sandy loam soil, fronting on graveled street, gas, electricity and water. One block from paved boulevard near stores, shops, bank and good school. Only 30 minutes from downtown. Only $1500. Small payment and $15 monthly. EMIL FIRTH, owner, 346 S. Broadway.

FOR SALE—Finest 40-acre dairy and alfalfa ranch in San Fernando Valley, within one-half mile of Hollywood Country Club; fully equipped for 60 cows; all in finest alfalfa; concrete piping. This is the finest proposition for a dairy in this part of the country. Easy terms can be arranged. Best reasons for selling. Write the owner at 5034 HOLLYWOOD BLVD. or call 597726.

FOR SALE—Neat 2½-acre place, plenty assorted fruit in bearing, cozy 5-room bung., gas, electricity, phone, on paved road. Decided bargain at $8000. 150 chickens, fine cow, goes with place. Arcadia. SCHWARZKOPF-WHITELAW CO., 64080. 6th & Bdwy. 223 W. P. Story Bldg.

FOR SALE—10 ACRES ON WESTERN AVE. ONLY $850 Per Acre. Best investment in city. Worth fortune in short time. Good soil, water, level. $3000 cash will handle. SECURITY LAND & INVESTMENT CO., INC., 842 South Grand Ave. Phone 15894.

FOR SALE—A NEW SUBDIVISION. Get an acre farm and be independent. A new tract now being opened within a stone's throw of Long Beach boulevard. Adjoining the hustling city of Southgate Gardens. See me now for reservations, easy terms. M. L. SEVIER, 215 Union League Bldg. 64005.

FOR SALE—Corner on Pico Blvd., 360x233. Almost 2 acres with new 4 rooms and bath, garage, instantaneous heater, telephone, garden, fruit. Called east, must sacrifice, $6000; terms. THOMPSON, with MONOGRAM REALTY CO., 1022 Story Bldg. 63973.

FOR SALE—2 acres, small home, growing fruit, poultry equip., 800 growing chickens, on beautiful drive, all utilities, snap at $5500. Arcadia district. SCHWARZKOPF-WHITELAW CO., 64080. 6th & Bdwy. 223 W. P. Story Bldg.

FOR SALE—Large new bungalow, all improvements, half acre, $3800, $800 cash. Owner, 2161 CLIFFELL AVE., Springdale. Take Long Beach car. Inquire at store.

FOR SALE—Cucamonga Valley, 10-a. orchard, house and garage. 8-yr. apricots and olives. $8500 clear. Want house. E. P. GRAY, 528 Security Bldg. 61320.

FOR SALE—About 1 1-4-A. with 6-room house, barn, on double drive, Arcadia. Address G, box 192, TIMES OFFICE.

FOR SALE—DEL MAR ACRES. Tract No. 4052. Just opened. Finest homesites in San Gabriel Valley.

FOR SALE—Absolute BARGAINS in beautiful San Gabriel Valley; acres and ranches. HARVEY G. WOLF, 701 Delta Bldg. 61949.

FOR SALE—Finest 2½-acre villa site, in Altadena. COLORADO 8506.

Arcadia.

FOR SALE—5-A. level sandy soil, domestic, irrigating water, $1700, terms. 412 9TH, Monrovia.

SUBURBAN Property for Sale.

Alhambra.

FOR SALE—IMMEDIATE POSSESSION. New bungalow, living-room, dining-room, breakfast-room, kitchen, 2 bedrooms, sleeping-room, screened and glass; all large rooms; everything built-in; oak floors throughout; large lot 90x225; nice garage, cement floor; one block to car line. Dandy location. Beautiful view of the mountains. Beat this for $7800, $1500 will handle. Clear. Good terms on balance. ROY HIPSLEY, 127 N. Garfield ave., Alhambra.

FOR SALE—Do you realize that Alhambra offers the best opportunity for investment in suburban property, and that Alhambra Main st. is the most direct thoroughfare through the San Gabriel Valley and beyond? Look at this double house. 1019 W. MAIN ST. Paying 12 per cent on price, $12,000.

Bell.

FOR SALE—One acre home, 1 four-room Cal. house with sleeping porches, gas, elec., water and one two-room Cal. house, gas, elec., etc. 30 bearing assorted fruit trees. Close to school, churches, stores. 10 min. from Greening Station. $5000. 246 S. CORONA ST., Bell.

Beverly Hills.

FOR SALE—WE ARE EXCLUSIVE AGENTS FOR BEVERLY HILLS PROPERTIES. Beautiful large lots 80x145, at $1975; 80x200 at $2500. Very reasonable terms. All improvements are in. No assessments. Lots 50x150, $1350. These are positively the cheapest lots in Southern California, yet they are in the highest class, fastest growing residence section. FRANK MELINE CO., EXCLUSIVE AGENTS, 424 BEVERLY DR., BEVERLY HILLS. 559141. 559219. S. C. ROWE, MANAGER. (12 years on the job.)

FOR SALE— BEVERLY BARGAINS. IF IT'S FOR SALE IN BEVERLY HILLS WE HAVE IT. DEALING EXCLUSIVELY IN BEVERLY HILLS AND VICINITY WE FIND THE BARGAINS. SAVE MONEY BY SEEING US. BEVERLY HILLS REALTY CO. 559249. S.W. Cor. Beverly Dr. and Burton Way.

Hawthorne.

FOR SALE—HAWTHORNE, TWO LOTS in block "C." Make cash offer. Mr. Green, 15030 or Main 8097. C. C. ALBRIGHT CO., 501 Merchants Nat. Bank Bldg.

FOR SALE—Just completed, 4 rooms, bath, cement porch, walks, screen porch, built-in features. No reasonable offer refused. Terms. OWNER, 11845 Ramona ave.

Eagle Rock.

FOR SALE—Artistic 6-rm. bungalow, 3 bedrooms, beautiful large grounds, 100x150, all kinds fruit, garage, poultry equipment, on north slope near Hill ave., lovely home for $6500, $2500 cash handles. 218 GRAND VIEW AVE. Phone Garvanza 666.

FOR SALE—New house, 5 rooms, modern, good location, 5c-car and school. 216 N. DOUGLAS, Eagle Rock.

Inglewood.

FOR SALE—2 big lots, 2 small houses, all for $975. Easy terms. The best lots in Inglewood Highlands, $300, easy terms. Good auto, $325. E. A. SPAULDING & SON, Inglewood.

La Crescenta.

FOR SALE—At La Crescenta, Cal., improved 1½ acres, modern six-room bungalow, 100 feet from end car line, Montrose Ave. Chicken houses for 1500 hens, brooder house, two large pigeon houses, barn, large garage, family orchard of select vines and trees bearing, 1500 ft. elevation, excellent climate. $8000 cash. W. M. BRONSON.

San Gabriel.

FOR SALE — 4½ and 8 acres, adjoining Rosemead on Pomona Blvd., terms. 21168.

Sunland.

FOR SALE—SUNLAND. 1 acre fruit or chicken ranch, 7-room dwelling, garage, chicken house, bearing fruit. $6000, terms. Extra acre if desired. 14143.

South Pasadena, Oneonta Park.

FOR SALE—SOUTH PASADENA HOMES. TWO EXCEPTIONAL OFFERS. A great sacrifice in this modern home on Milan ave., South Pasadena. Large lot, 100x175. House contains 8 rooms, 4 bedrooms, sleeping porch, large basement, bath and shower, laundry, automatic hot water heater, interior oak and white ivory. Double garage. Abundance of fruit and flowers. Price now $16,000. Terms. BEST LOCATION. A 2-story house with 7 rooms, 4 bedrooms, bath, hardwood floors, built-in features, on lot 50x150, having fruit, shrubs and flowers, priced at $8000. This is a real buy. Terms. FRANK MELINE CO., Cor. Huntington Dr. and Fremont, 351372. Oneonta Park, South Pasadena.

Van Nuys.

FOR SALE—I have some of the best buys for speculators, both large and small, and many good exchanges, for Los Angeles and beach property. FRED A. KELLOGG, 303 SHERMAN WAY, VAN NUYS, CAL. VAN NUYS 141.

FOR SALE—Beautiful suburban home, all city conveniences and money-making poultry ranch (3 acres;) young bearing fruit orchard of all varieties. Poultry equipment thoroughly modern, 1200 layers, 1300 chicks. R. T. WENZLIK, 7154 Lemon ave., Van Nuys. Phone Pico 2150.

BEACH PROPERTY—For Sale.

Hermosa Beach.

FOR SALE—Will sacrifice all remaining beautiful close-in original Hermosa Beach Company's lots, terms to suit you. If you ever want a beach lot, don't miss this opportunity. Autos going out daily. Call Mr. Baird, 568842 or Mrs. Parmelee, Vermont 4207, or come direct to the office, 1130 OCEAN FRONT near pier, Hermosa Beach.

FOR SALE—For Hermosa and Manhattan Beach property, see HIBS & VOGELSANG, 159 South Western. Holly. 4632. Beach office, 1115 Hermosa Ave. Phone 90.

FOR SALE—4-room cottage, electricity, gas and partly modern; 3½ blocks from ocean; paved street; lot 50x115; $1500 cash. 450 E. 24TH ST., Hermosa Beach.

Long Beach.

FOR SALE—Apartment-house building and furniture, some cash, balance long time mortgage or will accept clear lots or bungalow. OWNER, 24 S. DAISY AVE. Phone Home 15192.

Seal Beach.

TO LET—Furnished 5-room cozy cottage, all conveniences; house block from ocean. Call 250 W. 4TH ST., Los Angeles. E. MEILING.

Manhattan Beach.

FOR SALE—For a few days I am offering the following property at a sacrifice; 3 Ocean Front lots, one lot on Manhattan ave., facing the ocean; one lot on Sixth st., between Manhattan and Highland ave. Owner, 2428 BUDLONG AVE. Phone 74499.

FOR SALE—OR EXCHANGE—Lot at Manhattan Beach, 4 blocks from school; will sell cheap or exchange for any standard-make automobile. 223 WEST 61ST ST.

Santa Monica.

FOR SALE—NOTICE! SPECIAL AUTOMOBILE TRIPS TO "THE PALISADES" at Santa Monica by the Sunset Sea.

High above the ocean, marvelous view, mild climate, excellent street improvements—all in and paid for; charming homes and the right kind of neighbors. It is an ideal place for the youngsters.

Santa Monica is rapidly becoming one of the finest residential districts in the world. Build a home there. Invest there.

Lots 50x150 and larger—$1200 up.

Private automobiles leave at 9:30 and 2 p.m. daily. Phone or call for particulars.

FRANK H. AYRES, 214 Pantages Bldg. 7th & Hill. Pico 2194. Pico 2195.

SANTA MONICA OFFICE, North end of Ocean Ave., at the Canyon. Phone 21339.

OCEAN PARK OFFICE, Corner Ocean Front and Ozone Ave.

Redondo Beach.

FOR SALE— Ocean Front lot for only $1600. H. E. CARTER, Phone 2731. Next to Postoffice, Redondo Beach.

HARBOR PROPERTY— For Sale and Exchange.

FOR SALE—16-room apartment-house, furnished, including two vacant lots adjoining. Income over $650 per mo. Excellent condition. For Exchange—4-story brick and concrete hotel bldg., 2 yrs. old, income $850 per mo. Good for $1100 per mo. $60,000 mortgage. Heart of city. What have you for equity? 707 PALOS VERDES ST., San Pedro, Cal.

COUNTRY PROPTY—For Sale.

FOR SALE—Going dairy ranch, 30 acres, 18 cows and farming equipment, 2 wells with pumps; good house, dairy barn, etc. Small payment will handle, balance easy terms. OWNER, 1209 W. 30TH ST., L. A.

FOR SALE—80 ACRES, 22 MILES OUT. All good soil, raise anything, aqueduct water on land. Terms 1-4 down, balance 1, 2, 3 yrs., 7 per cent. SECURITY LAND & INVESTMENT CO., INC. 842 South Grand ave. Phone 15894.

FOR SALE—Small ranch of 6½ acres, only 12 mi. out on blvd.; adjoining acres much higher. This is below value. $7000 cash. Owner needs the money. E. B. CONKLING, Phone 288238. 4135 S. Park Ave.

FOR SALE—DEL MAR ACRES. Tract No. 4052. Just opened. Finest homesites in San Gabriel Valley.

COUNTRY PROPTY—For Sale.

FOR SALE— COMFORTABLE HOME—$10,000 INCOME. 37 acres, highly improved, $50,000. Reasonable cash payment, balance easy.

This magnificent property adjoins an aristocratic small city in the San Joaquin Valley. Rich, highly-developed community of refined people. 15 acres Navel oranges, 12 acres grapes (Sultanas and Muscats,) 7 acres peaches (Muirs and Lovells) and 3 acres pomegranates; 6-room modern bungalow, bath, electric lights, basement, etc. Barn, garage, chicken-houses, etc. Home place neat as a pin, embellished with well-kept lawn, beautiful flowers, shrubbery and family orchard, with all varieties fruit, berries, nuts, etc. Tractor, tools and implements. Electric pumping plant and underground concrete irrigating system. Deep rich soil that has been kept heavily fertilized.

Owner expert orchardist, raised the grove, has made his fortune and wants to retire. A real CALIFORNIA HOME with every comfort that will provide a substantial life income at minimum expense. FOX RIDGE REALTY CO., Lindsay, Cal. Call Long Distance 74—Our expense.

FOR SALE— ATTENTION DAIRYMEN! For $15,000 less than actual cost we can deliver to you this splendidly equipped 200-acre dairy ranch. Well located in Tulare county. The entire 200 acres under irrigation. Eighty acres in alfalfa. Water conditions fine, both ditch and pumped water. Well fenced and cross-fenced. Five-room furnished house; barns, silo and granary. One hundred head of good dairy stock; five head of horses; thirty head of hogs. All dairy equipment; all kinds of farm machinery and tools. Let us tell you more about this property. Best of reasons for this sacrifice. C. P. BLAKEMORE LAND CO. 233 Van Nuys Bldg. Exclusive Agents.

FOR SALE— —DAIRY LANDS. JAMES RANCH. FRESNO COUNTY, CALIFORNIA. LANDS THAT WILL PRODUCE 8 TO 10 TONS ALFALFA PER ACRE EACH YEAR. PLENTY OF WATER; 20, 40-ACRE TRACTS; TEN YEARS TO PAY. WEAVER AND BROWN, LOS ANGELES AGENTS, 513 HIBERNIAN BUILDING. PHONE MAIN 209.

FOR SALE—Mountain home in wonderful natural scenery and healthful climate of La Canada Valley. 5 acres, 150 bearing fruit trees, all choice varieties, blackberries, strawberries, one acre bearing grapes, 2 acres young grape vines. Complete poultry equipment with 250 White Leghorn chicks. Cosy, pretty, 6-room bungalow completely and tastefully furnished, every convenience except gas. Double garage and shop. Beautiful roses, ornamental trees and shrubs. This place for sale by owner. Prefer owners. Terms. Address J, box 90, TIMES OFFICE.

FOR SALE—Hill stock ranch, 1520 acres, $25 per acre; 10 miles to railroad, 40 miles to Fresno; 10 fields with spring water, spring water piped in houses and corrals; 8 miles of hog-tight fence; 350 acres farm land; crop planted; largest barns in vicinity; good house; thousands of cords oak wood; sells for $4 tier on ranch, $7.50 at Orosi; 175 cattle, 180 hogs, horses and tools. Best ranch in neighborhood and priced for less. Good auto road. No incumbrances. Commission to agents. C. E. DRYDEN, owner, Orosi, Tulare county, Cal.

FOR SALE— COUNTRY PROPERTY, ORANGE GROVE for sale or will accept part payment in city property of San Bernardino, Riverside or Los Angeles. 8 acres just outside the westerly limits of Colton; highly improved with 15-room house, large barn and about 900 thrifty orange trees, easily converted into a fine country home or sanatorium; value $12,500. Owner very ill, so must sell. See VAN LUVEN, Colton, or telephone Los Angeles 13272. Full commission to agents.

FOR SALE—12½-acre alfalfa and truck garden ranch for sale at a great sacrifice, as I need money. Located in the town of Arlington. Good 5-room California house, city water, barn, hog house and other outbuildings. 3 acres in alfalfa and 6 more ready to seed; fruit for home use; ½ acre in blackberries. Riverside water for irrigation. Will sell my equity of $5750 for $4000, or might consider some trade on cash basis. Will take good car as first payment. Address owner, H. A. SHAW, 1207 Detroit st., West Hollywood.

FOR SALE—30 acres at Hawthorne. Oil rigs working on 4 sides. This is A-1 vegetable or fruit land. Electric pumping plant. Good buildings. At farm-land prices. Worth many times more when field is developed. C. P. BLAKEMORE LAND CO., 233 Van Nuys Bldg.

260 ACRES Stanislaus county, Turlock irrigation district, near Modesto. Account living in Georgia will sell for $75 per acre or exchange for renting property equal value. Land unincumbered. Prefer selling but will consider exchange for good property preferably in southeast. DOUGLAS & McARTHUR, 14 Transportation Bldg., Atlanta, Ga.

WANTED—FOR SALE— FOR SALE— SAN JOAQUIN VALLEY LANDS. BUY 20 OR 40 ACRES OF THIS SPLENDID SANDY LOAM LAND. PLANT IT TO GRAPES AND BE INDEPENDENT FOR LIFE. LOCATION, SURROUNDINGS, SOIL, WATER, ETC., OF THE FINEST IN CALIFORNIA. SEE McMICKENS, WITH SOUTHLAND REALTY CORP., PHONE 67764. 413 S. HILL ST.

FOR SALE— A COSY LITTLE HOME. Two bungalows, now occupied. Land 50x140. Apple, grape, orange trees, potato patch, flowers galore. Sunshine. Just the place for delicate children and invalids. Must sell at once. $1100. MRS. MARY LOVELL, 2704 E. Main st., L. A.

FOR SALE— 1000 ACRES 24 MILES OUT. $50 per acre. Fine soil, no stone, rolling. Good for stock, grapes, alfalfa. Also subdivision. Form syndicate and buy this. SECURITY LAND & INVESTMENT CO., INC., 842 S. Grand ave. Phone 15894.

FOR SALE—OR RENT— 400-acre stock ranch, 300 acres under cultivation, on boulevard 2 miles from town, 25 head dairy stock, tractor and implements. Good dairy proposition. $16,000. Exchange for city or suburban property. WM. INGHAM, Murietta, Cal.

FOR SALE—10 acres of rich land near Elwanda, 1300 ft. from Highland Blvd., leading into San Bernardino. This is new land never been farmed, fine for grapes, apricots or peaches. Need no irrigation. Only $1000, price of a city lot; will show you. See MISS LAZARUS, 5853 S. Main st.

FOR SALE—OR TO LET—6-acre ranch with 5-room house, barn and good orchard. Rent $300 per year, privilege of 5 years. Price $170 for growing crops, potatoes, tomatoes, corn, melons, etc.; tools, chickens, rabbits and last month. GARDENA REALTY CO., Gardena.

FOR SALE—100 acres, 2½ miles from town and railroad. 60 acres fenced, 7 acres alfalfa. Flowing wells. Only $3500. $2000 cash, balance mortgage. If you don't buy this you don't deserve a ranch. DU BOIS & GARRISON. 303 Bryson Bldg.

FOR SALE—160-acre ranch, near Escondido. 60 acres under cultivation, 4 small houses, barns and outbuildings. Abundance of fruit trees, 35 walnut trees, plenty of water. Priced right at $7000, terms. Will consider exchange for L. A. property. NORTHWESTERN REALTY CO., 2500 Sunset Blvd.

FOR SALE—50-acre mt. ranch, 1 mile from Bass Lake; elevation 3700; good house and barn, plenty of spring water; berries and apples; good fishing and hunting. Will consider good car in trade. Price $2500. For information write C. E. WILLIAMS, Bass Lake, Madera Co., Cal.

FOR SALE—$125 PER ACRE. 20, 40 or 160 acres, under irrigation, located southwest of Porterville, Tulare Co., Cal. Alfalfa, fruit or grape land. Let us show you. Go by auto each week. HOWARD BUTTERBAUGH LAND CO., Suite 302 Pantages Bldg. 7th and Hill.

FOR SALE—Bargain. Do you want to double your money? I own 60 acres, improved, that I will sell cheap enough so you can make a profit this year. Address or call, 234 BRADBURY BLDG., care R. C. Titus.

FOR SALE—RANCHES, all kinds and sizes to suit. Prices right. R. CUDNEY CO., 321 W. 3rd st., room 228.

FOR SALE—Southern Pacific Railroad lands for alfalfa, dates, grapes, fruits, nuts, wheat and barley, $10 to $43. Terms, 10 to 24 years. Office Land Dept., 829 STORY BLDG.

FOR SALE—OR EXCHANGE—154 acres mountain land, Inyo county, will take cottage or small acreage. Might assume. Call 811 TRACTION AVE.

Antelope Valley.

FOR SALE—20-acre pear-grape land, on good road, near Palmdale. Bargain. Only $35 per acre, on easy terms. Special auto excursions Antelope Valley. MR. LEAVITT, 547 Title Ins. Bldg.

FOR SALE — PALMDALE, LITTLE ROCK DIST., I'LL SHOW YOU THE BEST LAND $30 TO $75 PER ACRE. MR. LEAVITT, WITH CARTER & PLATT TITLE INS. BDG.

FOR SALE—80-a. clear, near boulevard, east Lancaster, $3500. Want clear lots. GRAY, 528 Security Bldg. 61320.

Corona.

FOR SALE—Corona city limits, 10 shares water, 5 acres navel oranges, 12 years. $2000 will handle. 5-room house. Address W, box 384, TIMES BRANCH.

Mexico.

FOR SALE—BIGGEST BARGAINS IN MEXICO. ALL KINDS OF LANDS. 422-3 WASHINGTON BLDG. TEL. 61604.

San Fernando Valley.

FOR SALE—Out of sixteen thousand acres this company has a few ten and twenty-acre tracts left, which we will sell at a sacrifice to close out our holdings. Good soil, aqueduct water. Sightly locations. Prices $200 to $300 per acre. SAN FERNANDO MISSION LAND CO., 310 Title Guarantee Bldg.

FOR SALE — Improved, unimproved alfalfa, vegetable lands, orchards, walnut groves, poultry ranches, townsite properties. D. W. STALEY, First National Bank Bldg., Van Nuys, Cal. Phone Van Nuys 134.

COUNTRY PROP'TY—For Sale.

Porterville.

FOR SALE—This is right. 20-a. orange grove in fine condition, $10,000; 15-a. 6-year old Valencias and some navels. Fine location. No freeze. No scale. E. P. GRAY, 528 Security Bldg.

Santa Cruz.

FOR SALE — RANCHES, HOMES, ACRES FREE. WILSON BROS., Santa Cruz, Cal.

San Joaquin Valley.

FOR SALE—OR EXCHANGE—80 acres of unimproved, in San Joaquin Valley; A1 fruit or alfalfa land; no alkali; natural water; 2¼ miles from station; $200 per acre; $5500 will handle, balance terms, or will trade for unincumbered property vicinity of Los Angeles up to $5500. No agents. D. J. BARRET, 724 S. Workman st.

FOR SALE—320 acres good level agricultural, orchard, cotton land, Kings county, on paved highway, near Kings River. Great buy for $9000. Also a pure 80-acre snap, richest level land, Fresno county, near town, for $1750. No alkali or hardpan. E. P. GRAY, 528 Security Bldg.

Yucaipa Valley.

FOR SALE—14-acre 8-year-old apple orchard, in Yucaipa; small, comfortable California house. PHONE 799410.

MOUNTAIN AND CANYON Property—For Sale, Exch., Wanted.

FOR SALE—THE BIGGEST SNAP in mountain property near Los Angeles, 20 acres in Laurel Canyon at top of hill on blvd. held at $20,000. Sacrifice price today $8000 cash, with city water soon to be supplied to the tract. So this is a great buy. Also have one acre at $1000 and 7 acres at $3500. Quick action necessary. See Mr. Comer. E. CLARK COMER, 6522 Hollywood Blvd. Holly 405. 577825.

FOR SALE—Better buy a lot in Lookout Mountain Park Tract before city water is supplied and values go up. We have a few lots left at $250, $300, $350 and up. $50 and $10 per month. See MRS. SMITH at tract office or call on E. CLARKE COMER, agt., 6522 Hollywood Blvd. Phones Holly 405, 577825.

TO LET—6-room mountain house, will allow rent free to careful people, with references, that will improve property. Write for appointment. P. O. BOX 801, Los Angeles.

FOR SALE—A modern 6-room log cabin at Big Bear Valley with hot and cold water and electric lights. Also garage for large car with sleeping-room. Price $5000. Trust Dept., Security Trust & Savings Bank, 60851.

EASTERN, NORTHERN Prpty. For Sale, Exchange, Wanted

For Sale.

FOR SALE—20 acres, clear; will take lot, assume difference with owner. OWNER, 1809 N. Alexandria ave. 597057.

FOR SALE—Indiana apple orch., full bearing, perf. condition. 110 acres, near big mkts. KENT, 701½ Lemcke Bldg., Indianapolis.

For Exchange.

FOR EXCHANGE— CALIFORNIA FOR EASTERN. EASTERN FOR CALIFORNIA. CALIFORNIA FOR CALIFORNIA. Exchange your eastern real estate for California, or California for eastern, with the assistance of an experienced wide-awake RESPONSIBLE ORGANIZATION. "Quick Action—Satisfactory Results." MILE & WYMAN, 1241 Citizens National Bank Bldg. 63563. Fifth and Spring sts. Bdwy. 4065.

FOR EXCHANGE— HAVE CALIFORNIA RANCH. WANT CHICAGO PROPERTY. U. DeMUND, 514 WESTERN MUTUAL LIFE BLDG.

FOR EXCHANGE—Chicago income property, $1000 monthly. Desirable North Side location. Accept residence to value of $30,000, in Hollywood or Wilshire. OWNER, Wil. 4599.

FOR EXCHANGE—Spokane lots in ¾-mile circle, cost $4500 10 yrs. ago. For Los Angeles or vicinity. W. A. SCOTT, 7929 S. Main st.

FOR EXCHANGE—5 acres, unimproved land, 10 miles south of Spokane, Wash. Want good building lot, Los Angeles. Address S, box 173, TIMES OFFICE.

Wanted.

WANTED—KANSAS LAND. In exchange for beautiful Pasadena home. This is one of the show places of Pasadena. Price $75,000. Nearly new. D. E. THOMPSON, 119 E. Colorado st., Pasadena, Cal.

WANTED—Eastern property, have high-class income, 910 S. GRAND. Paxson, 65851.

GOVERNMENT LANDS—

FREE government land, large party going out to take up this valley. Come join us. 432 BRYSON BLDG. 64103.

WILL locate you on first-class level alfalfa, fruit, grape land, water 20 ft., for $2 per acre. 1006 WASHINGTON BLDG.

OIL PROPERTY—Miscel.

WANTED—A GUARANTEED INVESTMENT IS OFFERED ANYONE HAVING $500 TO JOIN ME IN A DEAL THAT WE WILL CONTROL AND WHICH GUARANTEES "OUR MONEY BACK" AND STILL RETAIN OUR INTEREST IN THE PROPERTY BESIDES POSSIBILITIES OF MAKING THOUSANDS OF DOLLARS. I WILL LET MY INTEREST STAND AS SECURITY FOR YOUR INVESTMENT, WHICH SHOWS MY CONFIDENCE IN IT. IT IS IMPOSSIBLE FOR YOU TO UNDERSTAND THE SAFEGUARDS THROWN AROUND THIS INVESTMENT WITHOUT GOING OVER IT WITH ME PERSONALLY. REMEMBER IF I CANNOT SHOW YOU ABSOLUTELY THAT WE CAN GET OUR MONEY BACK AND STILL RETAIN OUR INTEREST, I DO NOT WANT YOU TO JOIN ME. ALL I ASK IS FOR YOU TO CALL AT MY OFFICE, WITHOUT ANY OBLIGATION ON YOUR PART, SO IT CAN BE PROPERLY PRESENTED TO YOU. SEE MR. GREENLEE, SUITE 925, STOCK EXCHANGE BUILDING. 639 S. SPRING ST.

WANTED—By an oil geologist, party with $5000 ready cash to purchase outright a 7-8 undivided interest in 640 acres oil land in new district. 16 rigs now drilling. The indications at present are that great oil gushers may be struck very soon. I have picked this land out as a big winner. Personal interview for particulars. No promoters. References that's satisfactory. Address W, box 379, TIMES BRANCH.

FOR SALE—OIL LEASES. Chance to make fortune in oil lease from small investment. Have inside information on new oil field, just found in California, where oil lease can now be bought for $2 per acre; oil companies now quietly obtaining leases, getting ready to drill. Parties interested call at once. 230 GROSSE BLDG.

WANTED—Leases with small production or proven oil lands, California, will develop on royalty. Give location and description. Principals only. Address W, box 312, TIMES BRANCH.

FOR LEASE—Have several good leases in the Camarillo district, adjoining good production. Will sell or lease on favorable terms. Shallow production. Address W, box 527, TIMES BRANCH.

FOR EXCHANGE — $1000 INTEREST IN DIVIDEND PAYING TEXAS OIL COMPANY FOR AUTOMOBILE. ADDRESS J, BOX 202, TIMES OFFICE.

WANTED—Would like to communicate with party having Boyinton Oil Syndicate shares for sale. Address H, box 247, TIMES OFFICE.

FOR SALE— OLD MEXICO for oil, timber, farm and ranch lands. Real bargains, no meddlers. 617 WASHINGTON BLDG., city.

TO LEASE—In southwest Texas, 3 200-a. tracts, in 3 different counties, near big activity. Will sacrifice at $30 per acre. Address G, box 69, TIMES OFFICE.

FOR EXCHANGE—10-acre oil lease in Texas, near drilling well, for office desk and chair. Address W, box 381, TIMES BRANCH.

WANTED — Oil leases, real buyers. VAN DEUSEN, 407 Chamber Com. Main 4382.

WANTED—Capitalist wants Cal. oil lease. 422 WASHINGTON BLDG. Tel. 61604.

ORANGE, LEMON, WALNUT GROVES—For Sale and Exchange.

For Sale.

FOR SALE—WONDERFUL OPPORTUNITY— The finest 16 acres Vlencias in California. Grove paying over 30 per cent on price asked $35,000). Have cash offer for present crop on trees $10,000. Worth more money. Best and cheapest water right in California. Grove highest state of cultivation. Situated absolutely frostless section. W. STARBUCK FENTON, Phone 17. Ontario, Cal.

FOR SALE— SOME OF OUR GOOD BUYS IN WALNUT GROVES. 5 ACRES, YOUNG BUDDED WALNUTS, FAMILY ORCHARD, GOOD BUNGALOW, GARAGE, CHICKEN CORRALS, ETC. 10 ACRES, 12-YEAR-OLD WALNUT GROVE INTERSET WITH PEACHES. NO HOUSE. PRICE RIGHT. EASY TERMS. 18 ACRES, FINE YOUNG BUDDED WALNUTS, JUST COMING INTO BEARING, ON HOUSE. SEE McMICKENS, WITH SOUTHLAND REALTY CORP.

FOR SALE — Dandy 10-acre walnut grove, few minutes from Hollywood. A real buy. Phone MR. BOSWELL, 73076. No agents.

For Exchange.

FOR EXCHANGE—Or Sale—10 acres navels, full-bearing trees, Ontario. Dirt cheap at $8000. Mortgage $3000. Good terms or exchange for house. Would take good auto in deal. Owned by eastern party and must be sold. BOX 381, Glendora, Cal.

POULTRY Ranches—For Sale.

FOR SALE— CHICKEN RANCHES. SEE McMICKENS, WITH SOUTHLAND REALTY CORP. PHONE 67764. 413 S. HILL ST.

POULTRY Ranches—For Sale.

FOR SALE—5-acre fruit and chicken ranch good 6-room California house, furnished, 40 minutes from L. A. ½ block from car line. 3½ acres of this is 6-year-old oranges, lemon, peach and all kinds of family orchards, chicken houses for 2000 chickens. Electricity, abundance of mountain water, best of furniture, tools and some chickens. All goes. Immediate possession. $8000. $3500 cash. First street west of Baldwin Park, first house north of P. E. tracks on La Rica ave. E. D. BISHOP, owner.

FOR SALE—A beautiful suburban home, ½ acre, 5-room modern bungalow, with sleeping porch, 40 bearing fruit trees, grapes, berries and garden. Garage and cement drive, 100 chickens, 10c car fare. Yellow car. Must be seen to appreciate. All for $4750, terms. W. R. DUNMIRE, 3706 Maple ave.

FOR SALE—1 acre ranch on blvd., modern, chicken houses, small house, 1000 A1 layers. It will pay to look this over. C. A. HART, Commercial st., north Inglewood. Phone 38.

FOR SALE—DEL MAR ACRES. Tract No. 4052. Just opened. Finest homesites in San Gabriel Valley.

REAL ESTATE—For Sale. Miscellaneous.

FOR SALE—DEL MAR ACRES. Tract No. 4052. Just opened. Finest homesites in San Gabriel Valley.

FOR SALE—FOR AUCTION SALE OF REAL estate see the display advertisements of auctions in Part 1 of today's Times.

Acreage for Subdivision.

FOR SALE—50 acres, fine for subdivision, Hollywood. Best buy in this choice section. Might take good exchange. Submit. Owner. Address X, box 305, TIMES BRANCH.

FOR SALE—NEAR MAIN AND 90TH. BARGAIN. 70 ACRES, $120,000. Owners must sell. J. M. BEST, 269124.

FOR SALE—Small acreage ready for sale a subdivision at acreage price. 402 HOMER LAUGHLIN BLDG., 13096.

WANTED—REAL ESTATE.

Miscellaneous.

WANTED—Good city or Long Beach and assume. Have 48 acres fine grape land near Terra Bella, San Joaquin Valley, $8000 clear. Owners, submit. GERE, 605 Title Guarantee Bldg.

For Cash—Not Classified.

WANTED—Owners who want to sell improved or vacant property. Call at 751 S. SPRING (ground floor) for results.

WANTED—Buy, sell, exchange property. EVANS, 410 Chamber Commerce. Pico 2116.

Houses.

AUCTION is the quick way to sell your home or vacant property. PHONE HAYES, 63545 or 67870. W. DWIGHT HAMMOND, Auctioneer. 1053-55 S. Main St.

WANTED— HOUSE, FLATS OR INCOME. Will give CLEAR 10-acre highly improved orange grove near blvd. and foothills, $16,000. Assume on income. A. M. JAMISON, Phone 61401 312 Hollingsworth Bldg.

WANTED—Have nice 2-story 8-room house in Laughlin Park section to exchange for larger home north of Hollywood Blvd., between Highland and Kingsley Drive. Want home with large dining and living room. If you want to dispose of your large property communicate with CALIFORNIA REALTY COMPANY, "We Sell Lots." 1724 Cahuenga ave. Phone 577710.

WANTED— WANT HOUSE OR FLATS. Will give CLEAR 60 acres garden and truck land, adjoining good city near Los Angeles. $12,000. A. M. JAMISON, Phone 61401 312 Hollingsworth Bldg.

WANTED—S.W., 5 OR 6-ROOM BUNGALOW. HAVE LOT AT 59TH AND SAN PEDRO AND SOME CASH FIRST payment. Telephone evenings, J. D. RHODES, 77873.

WANTED—We have buyers with $500 to $1000 cash payments, balance monthly, for homes. BARNES & DIMMICK, 1015 Marsh-Strong Bldg. 60195.

WANTED—Have $4000 spot cash for best 6-room close-in bungalow. Owners only, want it today. MR. LEAVITT, with CARTER & PLATT, Title Ins. Bldg.

WANTED—Best 6-7 rm. strictly modern bungalow that $1500 down will buy. Prefer 3 bedrooms. Address C, box 158, TIMES OFFICE.

WANTED—Best bungalow that $5000 will buy. No dealers need reply. Write CHARLES STONER, 212 Commercial st., L. A.

WANTED—Will pay all cash for modern 6-room bungalow, send full particulars. Address J, box 50, TIMES OFFICE.

WANTED—Can use a 4 or 5-room bungalow in southwest, about $600 or $700 down. CALL 269151.

WANTED—4-room house, $500 mortgage first payment. 321 W. 3RD ST., Rm. 604.

WANTED—5 or 6-room bung., west of Main. Have $1800 cash. 15765.

WANTED—House bargains, $1000 cash, bal. monthly, in good locality. Mondar, 61200.

WANTED—For colored, houses, lots, flats. C. R. RANSOM, 1209 Compton ave. So. 6675.

Lots.

WANTED—Apartment-house lot, Westlake or Wilshire district. Have new bungalow, corner lot, to exchange for same. Address H, box 126, TIMES OFFICE.

WANTED—To buy good located lot suitable for apartment house, Hollywood or west side. Address W, box 420, TIMES BRANCH.

Income Property.

WANTED—Los Angeles for Chicago. I am expecting client from Chicago tomorrow who wishes to exchange Chicago property for Los Angeles. Property there is principally income, flats, etc., to $65,000 clear. Can incumber same to $30,000. Will consider hotel, flats or close-in subdivision acreage. Owners and agents submit desirable properties only. H. COLLINS, 835 Bixel st. Phone 558214.

WANTED—To buy from owner, close-in flat of 5 or 6 rooms each, not to exceed $15,000; will pay cash. Also want to buy from owner duplex of 6 rooms each or double bungalow of 6 rooms each. Price not to exceed $16,000, anywhere north of 8th st. Will pay cash. Address H. R. BAILEY, 4145 Melrose ave.

WANTED—I WANT TO BUY a brick apartment building which will cost me about $65,000. I will pay all cash but the price must be right and in good location. Give me full description of your property as I mean business. BOX 281, STATION C.

WANTED—TO PURCHASE, direct from owner, a duplex, 6 rooms and bath each, near new So. Cal. University. Prefer a corner. Will give clear new white cement house, $12,000, and pay cash or assume. Phone Wilshire 4475. ROLAND BOLGIANO.

WANTED—Income property for eastern land, from $12,000-$25,000, clear; will assume. See LOHMAN. Tel. Pico 2344. 437 Merchants Nat. Bank Bldg., N.E. Corner Spring and 6th sts., Los Angeles, Cal.

WANTED—From owner, modern flat bldg., not exceeding $12,000. Must be reasonable for cash. West side preferred. 1321 WEST 29TH ST., or phone West 3553.

Country and Ranch Property.

WANTED—Imperial ranch or good orange grove to $30,000. Have hotel worth $85,000, leased for 3 years at $6600 per year. Mortgage $35,000. Hotel is located 4 blocks from 5th and Spring sts. S. L. SKINNER, 509 Trust & Savings Bldg. Ph. 11028.

WANTED—160 to 320 acres for stock, about 30 acres for hay and alfalfa, balance grazing; near reserve preferred; must be north of the Tehachepi and cheap land. Have modern 4-room bung. and cash. Owners only DU BOIS & GARRISON, 303 Bryson Bldg.

REAL ESTATE—For Exchange.

Miscellaneous.

WANTED—FOR EXCHANGE— FOR quick exchange list your property with J. HARVEY McCARTHY COMPANY, 729 N. Western ave. Hollywood 2710.

FOR EXCHANGE—$5000, 12 lots on Lincoln Heights, near high school, all clear. Will trade for Los Angeles income and assume or pay cash difference. 308 W. 9TH.

FOR EXCHANGE—Go to McGREAL & SONS to exchange your property. 20 years in this business in Los Angeles. 506 SAN FERNANDO OFFICE BLDG. 12628.

FOR EXCHANGE—Realty Everywhere. Try me on Trades—Any square deal. Pico 3399. A. H. BAILEY, 1111 Story Bldg.

FOR EXCHANGE—Go to BEN WHITE for real estate. 304 Bryson Bldg.

FOR EXCHANGE—Your property in 24 hrs. PETERSON, 751 S. Spring. Ground Floor.

Houses.

FOR EXCHANGE—Kansas City home of 6 rooms, breakfast nook, nice bath, beautifully papered throughout recently. Everything in first-class condition. Beautiful lawn and lot. One block off of city's most prominent blvd. and just three blocks from Electric Park. One block from Troost car line. Will exchange, furnished, for bungalow furnished or unfurnished of not less than 6 rooms in desirable location. PHONE WIL. 1516.

FOR EXCHANGE—Exquisite 8-room Spanish home. Want lots, house or income in L. A. or Long Beach for equity. See owner and house any afternoon at 937 WESTCHESTER PLACE.

FOR EXCHANGE—Fine new bungalow, corner lot, near Lafayette Square, for apartment-house lot in Westlake or Wilshire district. Address H, box 2, TIMES OFFICE.

FOR EXCHANGE—2 lots, Eagle Rock, and Overland touring, just overhauled, for good lot or equity. Southwest preferred. 1321 W. 20TH ST. Phone 22834.

FOR SALE—New colonial 4-rm. modern. Garage. First payment, city lot or $500. Address H, box 212, TIMES OFFICE.

FOR EXCHANGE—7-rm. bungalow, $6000 clear, for flats or apartments. Will assume and pay cash difference. 66391.

FOR EXCHANGE—Spanish stucco bungalow, fine location, 2 bedrooms, want unrestricted lot west, N. W., or Hollywood, first payment, bal. $50 month. JOHN, 67982.

REAL ESTATE—For Exchange.

Houses.

WANTED—Good auto to $1000 as first payment on ½ acre, 4-room bungalow, garage, etc. Priced to sell. Drive out to 1106 CLARA ST., Cudahy and see property. Owner.

FOR EXCHANGE—Home in Brawley, $6000, clear, rents $50 month. Want house L. A. Will assume some. JEWELL, 313 H. W. Hellman Bldg. 14134.

Business Property.

FOR EXCHANGE—Just south proposed union station, clear, 50-ft. brick building, leased to responsible tenants; want flats, Wilshire, or a business corner; might assume. OWNER, 2302 W. 9th st.

Income Property.

FOR EXCHANGE— BUNGALOW COURT Consisting of 10 units, built to last a century. Large lot, garages, etc. This is an exceptionally desirable property. Will take bungalow or Los Angeles income in part payment. PHONE 65882.

FOR EXCHANGE— WE HAVE FLAT BUILDINGS IN ALL PARTS OF THE CITY FOR EXCHANGE. SEE US FOR EXCHANGES, LOCAL OR EASTERN. NASS, BEVAN & ST. JOHN, 713 Pacific Finance Bldg. 6th and Olive. 67729. 15358. 67755.

FOR EXCHANGE—Beautiful 4-family stucco flat, 20 rooms, brand new, near the State University, on N. Vermont. Will consider clear suburban or good city residence. Submit. A. B. JONES, 436 Security Bldg. 61750.

FOR EXCHANGE—54-room apt.-house, 60-ft. lot, near 7th and Figueroa, $50,000. Want improved farm land. BENNETT & McGRANN, 711 Grant Bldg. 13959.

FOR EXCHANGE— REAL ESTATE. Income producing and country properties. K. LUNDEEN CO., 909 Van Nuys Bldg., 7th at Spring.

Suburban Property.

FOR EXCHANGE—Acre of fine land, 5-rm. bungalow, garage with sleeping-room, good well water and electric pumping plant. Price $5000. For L. A. "ASHLEY'S," 2500 Sunset Blvd. Week days.

Country Property.

FOR EXCHANGE— Submit local or eastern income for 100 acres of splendid alfalfa, apricots or general farming land in Perris Valley near aviation field. Price $12,500; mortgage $6000 at 7 per cent. Will assume larger amount on local income. JOHN M. GATES, Leo G. MacLaughlin Co., Pasadena, Cal.

FOR EXCHANGE— HAVE CALIFORNIA RANCH. WANT CANADIAN PROPERTY. U. DeMUND, 514 WESTERN MUTUAL LIFE BLDG.

FOR EXCHANGE—At Bakersfield. 580 acres in one body, in Kern county; lake-bottom land, with artesian flowing well; fine level land. Will exchange for any income property in or near Los Angeles. This property is clear. Write J. E. GARLICK, P.O. Box 705, Bakersfield.

FOR EXCHANGE—Bargain, small dairy, 27 alfalfa, bal. grain, grapes. House, etc. Plenty water; income $4000 net. Want improved acreage L. A. Equity $12,000. Assume. Owner, 234 Bradbury Bldg. Titus.

FOR EXCHANGE—San Joaquin Valley, 50 acres, near Porterville, partially improved, good grape or prune land, equity $4000. Exchange for L. A. bungalow, duplex or vacant. Write GUNNING, Bard, Cal.

FOR EXCHANGE— $10,000. 157 acres, 20 alfalfa, free water, buildings, fences, orchard. Want L. A. home and long time on balance. JOHN R. TAYLOR, 501 Chamber Commerce.

FOR EXCHANGE—80 acres good clean land, Valley Center, at $4000, add cash and assume on Los Angeles income. C. S. PHILLIPS, 920 Stock Exchange Bldg.

FOR EXCHANGE—60 acres, El Monte, wonderful for dairy or hog ranch, clear; want business, vacant or improved. OWNER, 2302 W. 9th st.

FOR EXCHANGE—80 acres, San Bernardino county, for lots or bungalow in Los Angeles. Address H, box 250, TIMES OFFICE.

FOR EXCHANGE—140 acres, near Redlands; 18, apples; 3, plums; 50, hay; 2, peaches. What have you? SMITH, 2631 E. 2nd.

TO LOAN—MONEY.

Real Estate and Improvements.

BUILDING LOANS. On business property, courts, apartments, flats and residences. We will assist you financially, developing your ideas, finding suitable locations, making necessary sketches and giving you mature and expert building and financial advice. Loan Department, FRANK MELINE COMPANY, WILSHIRE AT VERMONT. Telephone Wilshire 1464.

SPECIAL FUND, $50,000. Will make any good city or ranch loan. Arizona, San Joaquin, Sou. Cal. Will finance construction, flats, apts. Lowest Rates. Prompt Action. DEPENDABLE MORTGAGE CO., 15854. 916-18 Stock Exchange Bldg.

WE HAVE money to loan for the construction of private houses, bungalow courts, flats and apartments, limit on private residence, $50,000. No limit on courts, flats or apartments. Interest 7 per cent. BOND INVESTMENT CO., 626 So. Spring st. Main 6507. 10707.

MONEY TO LOAN — OUR OWN FUNDS. $1000 TO $25,000 AT 7 AND 8 PCT. BUILDING LOANS ESPECIALLY DESIRED. Straight 3-YEAR MORTGAGES. AMERICAN MORTGAGE COMPANY, 404 Metropolitan Bldg., 5th & Bdwy. 10345.

RESIDENCE, APARTMENTS, FLATS. In sums of $1000 and up. Building Loans. Interest 7 and 8 per cent. CONSOLIDATED MORTGAGE COMPANY, 426 Washington Bldg. Phone 3335.

MONEY TO LOAN— $5000 to $10,000 to loan on good city property at 7 per cent. ROY B. KING, 318 Merchants' Nat. Bk. Bldg. Pico 1845.

TO LOAN—Money at 6 per cent on residences only in amounts of $3000 to $7500, repayable in 10 years or before. ALEX DEVAN, Loan Dept., 614-624 Merchants Nta. Bank Bldg.

MONEY TO LOAN—$750, $1250, $2500, $4500; second money if you want. Will buy trust deeds or mortgages. Holly 3306. F. E. LAMBERTON, 5614 Hollywood Blvd.

WE CONTROL PRIVATE FUNDS. And know of all available money. F. A. PATTEE CO., 1217 Haas Bldg. 219 W. Seventh. 68483.

TO LOAN—$1500 to $25,000. Bungalows, flats, and business property. Will buy trust deeds. Money for seconds. 14959. F. H. Everts, 606 Van Nuys Bd. 14959.

WE WILL LOAN 50 per cent or more on improved property, current interest rates, for one to ten years. ELMER F. CROSBY, 906 Van Nuys Bldg. Phone Pico 472.

$500 TO $30,000 to loan, lowest rates, city or country; money waiting. R. W. MOYER, 311 Title Ins. Bldg. Main 1511.

TO LOAN—Short time loans, first or 2ND mortgage contract; money waiting. No escrow. MILLER, 416 Story Bldg. Main 1129.

$750 TO $100,000 at 7 per cent on city improved. SECOND LOANS made. R. W. KINSEY, 819 Trust & Savings Bldg. Ph. 65177.

HOLLYWOOD BLDG. CORP. HAS MONEY TO LOAN ON GOOD SECURITY. 6521 HOLLYWOOD BLVD.

EDWARD C. CRIBB & SON, 308 Central Bldg. Est. 1891. Mortgage loans, any amount. General insurance agents. Phone 12210.

PRIVATE funds at current rates. Building loans on straight mortgage. FARNSWORTH BROS., 1017 Van Nuys Bldg. 61209.

PRIVATE MONEY, 6 and 7 per cent. on city, country or building loans. LOCKHART & SON, 731 H. W. Hellman Bldg., 12776.

IF you have good clear lot BUILDERS' FINANCE ASSN. will build house, take mortgage in payment. 414 LAUGHLIN BLDG.

$150,000 TO loan on first mortgage on good land in the San Fernando Val., quick service. EDWARD F. SHIMERDA, 414 Haas Bldg.

MONEY TO LOAN—Current rates. Gilt-edge applications wanted. Prompt attention. FRED SMITH, 916 Story Bldg. Ph. 12130.

6 TO 7 MONEY, city ranches. S. R. Earnest & Co., 831 H. W. Hellman Bldg. Hugh K. Walker Jr. S. Rhea Earnest. 14757.

$50,000 AVAILABLE For loans on Los Angeles business property. CALL 29757.

$100,000 for straight and building loans. M. J. FERGUSSON, 221 Story Bldg. 65638.

MONEY to build homes, flats, income property. 426 TITLE INS. BLDG. 66807.

I HAVE large amounts of money for building purposes. WM. J. KITTS, 1120 Story Bldg.

TO LOAN—6 PER CENT MONEY. FRANK D. TATUM & CO., 215 W. 6th. Main 176.

MONEY TO LOAN—JOS. R. STACK, 219 O. T. JOHNSON BLDG. 61737.

$1500 TO $10,000, 3 years, 7 per cent, on improved. HOLLYWOOD 172 or 597191.

$500 TO $25,000 to loan. All or part. City or country. Money waiting. 66591.

FOR building loans or loans on improved property. MARTIN, 1120 Story Bldg. 13162.

Money on Salaries, Collaterals.

TO LOAN—MONEY ON FURNITURE IN private homes; easy payments; confidential. Bdwy. 555. LOAN DEPT, 229 Union Oil Bldg.

QUICK money to people steadily employed. 403 HAAS BLDG., Seventh and Broadway.

Money on Diamonds, etc.

DIAMONDS, JEWELRY—LIBERAL LOANS. Old and Reliable. No Misrepresenting. Diamonds are safe left with us. DIAMONDS kept in bank safety deposit vault. Interest very low, 14 years same building. REFERENCES—Any bank or jewelry firm. KUSEL LOAN CO., 306-7 Stimson Bldg., 3rd and Spring. 63208.

MONEY LOANED— DIAMONDS, JEWELRY AND LIBERTY BONDS, LOW RATE OF INTEREST. FURNITURE, PIANOS, VICTROLAS, AUTOS IN STORAGE. OLD RELIABLE PROVIDENT LOAN ASSOCIATION, 208 INVESTMENT BLDG. PHONE 12102.

MONEY TO LOAN ON DIAMONDS, WATCHES, JEWELRY, LOWEST RATES. PRIVATE, RESPONSIBLE, EST. 52 YEARS. A. B. COHN & BRO. ROOM 305 NEW PANTAGES BLDG. COR. 7TH AND HILL STS. BANK REFERENCES. PHONE 63820.

TO LOAN—[illegible]

Money on [illegible]

AUTO LOANS—[illegible] VIDUALS at legal rate [illegible] COMMISSIONS [illegible] ING OR OTHER [illegible] quate insurance [illegible] quirement. We also [illegible] G. S. DONALDSON [illegible] TO J. L. BLODGETT [illegible] ST. 66092.

AUTO LOANS ONLY— PAY WHILE [illegible] PRIVATE [illegible] LASKER BROS., [illegible] 1410 [illegible] MAIN 3194.

LOANS— Automobiles and trucks. MOTOR [illegible] 704 [illegible]

INDIVIDUAL AUTO LOANS. Dealers' rate. A. L. LASKER CORP., [illegible] 6851 Hollywood [illegible]

MONEY to loan [illegible] in use. E. S. SHIPP, [illegible]

MONEY WANTED— Real Estate and Collaterals.

FOR SALE— FIRST MORTGAGE [illegible] INCOME PRODUCING [illegible] REAL ESTATE PAYING [illegible] 8 PER CENT [illegible] THESE LOANS AND [illegible] BE LEGAL INVESTMENTS [illegible] NIA SAVINGS BANKS. They are exempt from [illegible] sonal property tax. The normal federal [illegible] The Los Angeles Trust & [illegible] is trustee. The title of the property [illegible] by the Title Insurance and [illegible] pany of Los Angeles. These loans can be had in [illegible] of $500 and up. See MR. MOSELEY, Loan Department, ROBERT MARSH & CO. [illegible] 200 MARSH-STRONG BLDG. Corner Ninth and Main and [illegible] 10175.

WANTED— MUST HAVE [illegible] AT ONCE FIRST MORTGAGE ON BUSINESS INCOME [illegible] WORTH [illegible] PHONE [illegible]

WANTED—MONEY, [illegible] LOANS. $5000—On residence, [illegible] $2250—On new property, [illegible] $1500—On new bungalow, [illegible] $2500—on N.W. bungalow, [illegible] ALSO FINE LOANS AT [illegible] D. H. LINGLE CO., 729 [illegible]

WANTED—2 per cent [illegible] paid to you for short or long [illegible] in any amount. Interest and [illegible] quarterly or annually. [illegible] on short notice. [illegible] vertable into cash daily, [illegible] SAM MENDEL, Room 624, [illegible]

WANTED—To get in touch with [illegible] and finance concern who will [illegible] [illegible]

...TATE—For Exchange.

...Houses.

...d auto to $1000 as first pay... 4-room bungalow, g... ground to sell. Drive east to ...T., Cudahy, and see property.

...E—Home in Bradley, $9000, ...$50 month. Want house in L. A. ...JEWELL, 315 H. W. Hell... 34.

...iness Property.

...E—Fine south proposed union ...50-ft. brick building, leased ...tenants; vant flats, lithiite, ...ement; might assume. OWNER.

...ome Property.

...GE— ...UNGALOW COURT

...10 units, built to last a cen... ...average, etc. This is an ...ecurable property. Will take ...s Angeles income in part pay... ...6562.

...FLAT BUILDINGS IN ALL ...THE CITY FOR EXCHANGE. ...EXCHANGES, LOCAL OR EAST...

...STAIN & ST. JOHN, ...Investment Bldg. Main 1726. ...15558. 47782.

...—Beautiful 4-family stucco ...home, near the state ...t. Vermont will consider ...and city residence. Phone ...ST Security Bldg. 61756.

...E—54-room apartments, 60 F... and Figueroa, $50,000. Want ...land. BENNETT & McGRANN. ...12868.

...REAL ESTATE. ...ying and selling country properties. ...urden Co., ...Bldg., 7th at Spring.

...rban Property.

...E—Acre of the land, 5 rm... ...ouse, close-in, ...ractically running plant. Price ...A. ASHLEY & ...2500 min... ...days.

...ntry Property.

...or eastern income for 100 ...old alfalfa, apricots or ...ground to sell. Drive east to ...12,500; mortgage $9000 ...Will assume larger amount ...JOHN M. GAVIN, Ley G... ...Pasadena, Cal.

...ge.

...CALIFORNIA RANCH. ...CANADIAN PROPERTY. ...E BUILT. ...MUTUAL LIFE BLDG.

...ome Property.

...ACRES ...ACRES

...WANTED—MONEY, 5 PER CENT, ...LOANS. ...$5000—On residence, value ... ...$2250—On new property, worth ...$1500—On new bungalow, $3200. ...$2500—On N. W. residence, $5000. ...ALSO FINE LOANS AT 7. ...D. H. LINGLE CO., 728 Story Bldg. Main.

...WANTED—2 per cent interest we are ...paid to you for short or long time ...in any amount. Interest paid per week ...or month. Principal payable in part ...on short notice. Security ample and ...strictly confidential. Address owner, ...SAM MENDEL, Room 674, 124 W. 4th ... Phone 12956.

...WANTED—To get in touch with a lady ...and financier (concern who will not ...object to the name) who has a capital ...of from 16 to 20 units of $ rooms ...and covering almost an acre of ground ...in Hollywood, for new modern flats. ...3241 DE LONGPRE AVE., west end. ...Phone Holly 1466.

...WANTED—MONEY—We own and offer ...choice lots in Hollywood and Los Angeles ...at $400 and $500 per corner, $50 per ...foot; $10 per month. Will take ...on long or short time. Interest ...or principal. Prompt attention. ...these loans. ...WINTER INVESTMENT COMPANY, ...1100 Van Nuys Bldg.

...WANTED—

...Money to loan on good improved ...Fernando Valley ranches, best of assets.

...R. H. DUNN & CO., ...Van Nuys, Cal.

...WANTED— ...$3500, 3 years, 8 rooms, dog & ...$6000, 2 years, 7 per cent, equity ...$4000, 2 years, 8 per cent, equity ...$6000, 3 years, 7 per cent, equity ...$500 to $10,000 to loan. ...FRED G. SMITH, 916 Story Bldg. ...WANTED—To borrow $2500 on ...Good Income and Commission. ...Wanted $2500 each on two new bungalows and eight lots in Glendale. Will ...investors call ARTHUR B. MORTIMER, ...4548 or address 2021 Alexandria ...WANTED—MONEY on first mortgage ...$15,000—3 years, 8 per cent, ...with fine modern bungalow at 1807 ...Cochran ave. (3 blocks south of ...Olympic). M. MATTHEWS, 210 Douglas ...Phone 13054. ...WANTED—$30,000, ample security, ...cent interest, carries salary position ...satisfactory interest with reference. ...Bank reference given. Address ...Suite 825-826 SAN FERNANDO ...BLDG.

...WANTED—$3500, 8 per cent, ...Modern 5-room bungalow. ...NORTHLAND MORTGAGE CO., ...Broadway 1282.

...WANTED— ...Have several good first mortgage loans ...$3000 up. 7 per cent. ...See MR. BROOKWELL, ...60195. 1015 Merch-Ezay Bldg. ...WANTED—WE ARE BUILDERS. ...We want to connect with people ...who have building. Address G, box ...OFFICE. ...WANTED—From principals only, ...first mortgage, 7 per cent, on ...Hollywood apartment; valuation, $... ...baths, on corner; 120x150; 60 ft. ...WANTED—$5000 second mortgage, ...good security. Address G, box ...KERN AVE. Wilshire 1124. ...WANTED—$5000 second mortgage, ...good security. Address G, box ...and bonus. Call room 402, Pantages ...Wilshire 1464. ...WANTED—Private party wants to ...orange grove, private party preferred. ...Have $5000 cash to handle. Phone ...CALL 5041 Hollywood 7185. ...WANTED—$4000 at 8 per cent, ...Hollywood property. Address G, box ...WANTED—$4000 at 8 per cent, ...Hollywood property. Address G, box ...WANTED—$2000 at 8 per cent, ...Hollywood property. Address G, box ...WANTED—$5

WHAT'S DOING TODAY.

Hollywood Community Chorus meets in Hollywood High School auditorium. Junior Girls of Hollywood Woman's Club will give the play, "The Return of Letty."

Advertising Club, luncheon, noon, 741 South Broadway.

Ohio Society meets at 8:15 p.m. at Friday Morning Club, 940 South Figueroa street. Program, dancing, cards and refreshments.

Pennsylvania Society meets at 7 p.m. at Fraternal Brotherhood Hall, 845 South Figueroa street.

Golden West Commandery, K.T., meets tonight; installation of officers.

Roosevelt Camp, No. 9, United Spanish War Veterans, stag recruiting meeting and bean feed, Union League Club, 353 South Hill street, tonight.

Mt. Olive Methodist Episcopal Church Brotherhood, monthly dinner at church, 1540 North Normandie avenue, 6:30 p.m. Civic program, 7:30 p.m., at which candidates for city offices will speak.

Astronomical Society of Los Angeles meets tonight at Central Evening High School, 409 North Hill street. H. G. Aylsworth will give illustrated lecture on "Comets." Public invited.

Blue Triangle Club of Young Women's Christian Association, house-warming, 631 South Spring street.

Celtic Club meets at 6:30 p.m. in City Club, Chapman Building.

Annual convention of United Daughters of the Confederacy, Virginia, Long Beach, 8:30 p.m.

Knights of Columbus, annual State convention, Long Beach.

Evangelical Lutheran Synod of California, southern conference, opens at Long Beach.

AMUSEMENTS.

Kinema—"The Passion Flower."
Alhambra—"The Old Swimmin' Hole."
Orpheum—Vaudeville.
Morosco's—"Adam and Eva."
Majestic—"Wedding Bells."
Ambassador Theater—"Habit."
Tally's—"Black Beauty."
Clune's Broadway—"The Magic Cup."
Goce's Burbank—"The Blue Bird Girl."
New Pantages—Vaudeville.
Pantages Broadway—Musical comedy.
Superba—"Reputation."
California—"An Unwilling Hero."
Grauman's Rialto—"The Gilded Lily."
Mission—"Through the Back Door."
New Symphony—"A Thousand to One."
Garrick—"Madonnas and Men."
Miller's—"Money Changers."
Hippodrome—"Red Foam."
Mason—"Thy Name is Woman."
Philharmonic Auditorium—"Over the Hill."
Grauman's—"The City of Silent Men."
Washington Park—Baseball.

THE CITY AND ENVIRONS.

Hear About Russia.

At the Kiwanis Club's noon luncheon at the Clark tomorrow C. J. Mayer will speak on "Conditions in Russia" and T. B. Harden of Rockford, Ill., will entertain with the Swedish dialect stories. Carl Palmen will be chairman.

Hold Stag Meeting.

A stag recruiting meeting and bean feed will be held tonight under the auspices of Roosevelt Camp No. 9, United States Spanish War Veterans, at the Union League Club, 353 South Hill street. All members and eligibles are invited.

TIRE PRICES CUT TO PREWAR LEVEL HERE.

GOODYEAR COMPANY REDUCES ON TUBES ALSO; SAYS SERVICE IS DOUBLED.

Announcement was made yesterday by the Goodyear Tire and Rubber Company of California, that prices of both fabric and cord tires and tubes have been lowered 11½ to 20 per cent, effective at once.

"Goodyear tire and tube prices are now back to their 1913 level," says A. F. Osterloh, vice-president and general manager. "But a tire user today is getting fully twice as much service from a tire as he obtained eight years ago for the same money. Eight years ago tires that would run 5000 miles were scarce, but now a 10,000-mile performance excites little comment. So based on mileage, our tires cost only one-half as much as they did in 1913.

"Since that time wonderful changes have been made in tires; in fact, few commodities have kept pace with tires in improvements."

MARY MacSWINEY IN PARLIAMENT RACE.

"VICTIMS OF ENGLISH AGGRESSION" PROMISED RELIEF BY AMERICAN MONEY.

[BY CABLE AND ASSOCIATED PRESS.]

CORK, May 9.—J. J. Walsh and Liam Roisite, Sinn Fein members of Parliament, Miss Mary MacSwiney and Lord Mayor O'Callaghan are announced as Sinn Fein candidates in the Cork parliamentary elections.

BELFAST, May 9.—Typewritten announcements have been posted in Dundalk and the surrounding districts, stating that "through the efforts of the President of the Irish republic, loans of many millions of pounds have been raised in America for the relief of the Irish nation," and that "persons who have been in person or property victims of English aggression, shall receive due compensation from the treasury of the republic."

The announcement adds that recourse "to enemy courts" will be deemed a grave offense against the welfare of the State "in time of war," and that offenders will be dealt with accordingly.

K. OF C. WAR FUND HELPS WAR VETERANS.

[BY A. P. NIGHT WIRE.]

WASHINGTON, May 9.—Approximately $5,000,000 of the Knights of Columbus war fund will have been expended and committed on vocational and academic training for veterans by the end of the fiscal year, June 30, Supreme Treasurer D. J. Callahan announced today.

FAVORS WAR VETERANS.

[BY A. P. NIGHT WIRE.]

WASHINGTON, May 9.—Preference to World War veterans in employment in government reclamations projects would be given under a bill by Senator Gooding, Republican, Idaho, passed today by the Senate and sent to the House.

BUSINESS BREVITIES.
[Advertising.]

Weaver Roof Manufacturing Company, Sylvester L. Weaver, president, 339-341 East Second street, Broadway 784. Ask your dealer for Weaver roofings, water-proof papers and paints.

You will enjoy Miss Kline of Long Beach school at the Wednesday 11 o'clock class in lip-reading at 603 Story Bldg. Fine program assured. L. E. Case, principal.

The Times Branch Office, 619 S. Spring street. Advertisements and subscriptions taken. Telephone Pico 700, 10391.

White china for hand-painting. Chapman & Bailey, 233 S. Broadway.

Diamond loans. Kusel, Stimson Blg.

Dr. Crocker now at 331 W. Third.

Have the best. Steckel pictures.

STAR BOARDER HOLDS UP CHICAGO HUSBAND.

DECAMPS WITH WIFE AND 7-YEAR-OLD DAUGHTER, POLICE ARE TOLD.

[EXCLUSIVE DISPATCH.]

CHICAGO, May 9.—A hold-up in his own house by the "star boarder" and his wife and 7-year-old daughter taken from him was the story told the police today by William Simmons, a Pullman conductor. He asked the police to search for his missing family and the boarder, Alex Catholey, a cook.

According to Simmons, Catholey came to live at his home about two months ago. Neighbors soon started gossiping, Simmons said, but he ignored the rumors, as he trusted his wife implicitly.

"Sunday night I returned home and found the house dark and deserted," Simmons said. "Shortly afterward Catholey, my wife and daughter came in. When I asked where they had been, Catholey drew a pistol and told me to shut up, threatening to shoot me. Then the three of them left the house and I have not seen them since."

EARLY-DAY ARRIVAL DIES IN BAY CITY.

[BY A. P. NIGHT WIRE.]

SAN FRANCISCO, May 9.—John Conway, one of the picturesque characters who linked the earliest days of American occupation of California with its present Statehood, died yesterday. He came to California as a child with the regiment commanded by Col. J. D. Stevenson, in which Conway's father was an officer.

Conway had been a broker. Funeral services will be held tomorrow.

DAYLIGHT THUGS GET $20,000

DETROIT (Mich.) May 9.—Twelve men armed with sawed off shotguns early this morning held up a Detroit United Railway collector, and escaped with $20,000 in cash.

THE TIMES CIRCULATION FOR APRIL, 1921.

STATE OF CALIFORNIA, COUNTY OF LOS ANGELES, SS.:

J. Baum, Business Manager of the Los Angeles Times, being duly sworn, declares upon his oath that the following is a true and correct office record of the daily circulation of said newspaper for the month of April, 1921:

		Copies.
April 1		96,400
April 2		96,715
April 3	(Sunday)	149,090
April 4		95,083
April 5		94,924
April 6		94,713
April 7		94,836
April 8		94,865
April 9		95,475
April 10	(Sunday)	147,940
April 11		94,297
April 12		94,217
April 13		93,796
April 14		93,792
April 15		93,874
April 16		95,184
April 17	(Sunday)	145,010
April 18		94,231
April 19		[illegible]
April 20		[illegible]
April 21		[illegible]
April 22		[illegible]
April 23		[illegible]
April 24	(Sunday)	[illegible]
April 25		[illegible]
April 26		[illegible]
April 27		[illegible]
April 28		[illegible]
April 29		94,090
April 30		94,803

Average for every day, April, 1921	101,548
Sunday only average for April, 1921	146,681
Average every-day gain over April, 1920	3,291
Sunday-only gain over April, 1920	16,585

J. BAUM,
Business Manager, The Times.

Subscribed and sworn to before me this 4th day of May, 1921.

[Seal] T. L. CHAPIN,
Notary Public in and for the County of Los Angeles, State of California.

FOR BURNING ECZEMA

Apply Zemo the Clean, Antiseptic Liquid—Easy to Use—Does Not Stain

Greasy salves and ointments should not be applied if good clear skin is wanted. From any druggist for 35c, or $1.00 for large size, get a bottle of Zemo. When applied as directed it effectively removes eczema, quickly stops itching, and heals skin troubles, also sores, burns, wounds and chafing. It penetrates, cleanses and soothes. Zemo is a clean, dependable and inexpensive, antiseptic liquid. Try it, as we believe nothing you have ever used is as effective and satisfying.

The E. W. Rose Co., Cleveland, O.

USE POSLAM FOR ECZEMA ITCH NO MORE

Every eczema sufferer should know just how greatly Poslam is able to benefit this stubborn trouble; how quickly it brings relief, stops itching, cools, soothes and comforts. To spread Poslam over an angry affected surface is to feel that here, in reality, is just the healing influence the skin demands. Treatment is usually surprisingly short and improvement noticed every day. Poslam is harmless. Use it for pimples, rashes and all eruptional disorders.

Sold everywhere. For free sample write to Emergency Laboratories, 243 West 47th St., New York City.

Urge your skin to become clearer, healthier by the daily use of Poslam Soap, medicated with Poslam.

Jones's Wonder Ointment

This Ointment is prepared from an old Welsh recipe and has been used for generations as a standard remedy for Itching, Eczema, Itching Piles, Chapped Hands, Cuts and Bruises. Known for its exceptional healing qualities.

Price $1.00

For sale at all drug stores or O. E. JONES, Manufacturer, 515 Crocker St., Los Angeles, California.

ARE YOU A BUG?

"WE ARE BUGS ON PHOTOGRAPHY"
PRODUCING MOTION PICTURE
Of your home life or publicity for your business.
EXPERT COMMERCIAL PHOTOGRAPHER
D. J. DWYER STUDIO
826 S. Hill St. Phone 62703
Distr. American Portable Projector.

What is wrong with your skin?
Clogged or enlarged pores, blotches, roughness, etc.? Try Resinol Soap and Ointment. They usually overcome such troubles promptly, easily and at little cost.
Sold by all druggists.

Resinol

Commercial Photographs

TELEPHONE BROADWAY 1950
PUTNAM STUDIOS
757 SO. LOS ANGELES ST.

"UZA" FOR YOUR HAIR

"Uza" Hair Remedy positively removes dandruff, grows new hair, restores color and beauty to gray and faded hair. Always in stock at Owl Drug Co., 6th & Bdwy. "Uza" Laboratory, Los Angeles, U. S. A.

Keep an eye on Your eyes

One of the common causes of a slump in efficiency and a lack of zest for daily duties is defective vision.

The thing to do is to correct the defects and relieve the strain with properly fitted glasses.

Our Examinations and Glasses are the best that human skill, scientific knowledge and modern equipment can produce.

Dr. J. E. LANDEN

Sixth Floor, Brack Shops, Seventh Street Near Grand
Phone 61946

— You —

Are invited to meet me at "The Elite" to try one of those Plank steaks we have heard so much about, also many other choice dishes equally as nice are served from 5:30 p.m. to 8:00 p.m.

The Elite CATERERS AND CONFECTIONERS
641 S. Flower St., Los Angeles, Cal.

The Catering Dept. with all their new up-to-date ideas and novelties are prepared to serve you for weddings and parties or any social events.

"Take Care of Your Eyes"
HEARD
OPTICAL COMPANY
205-210 New Pantages Theater Bldg.
Seventh Street at Hill

Teeth as Low as $5—Best $7 Set

Best set, none better, no matter how much you pay, including your choice of base plate material (metal excepted). Guaranteed 10 years $7.00

MY EXTREMELY LOW PRICES

Teeth as low as	$5.00
Best Set of Teeth (either set)	$7.00
Gold Crowns (22 karat)	$4.00
Bridge Work (22 karat)	$4.00
Porcelain Crowns	$4.00
Gold Fillings	$1.00 up
Gold Inlays	$1.00 up
Synthetic Porcelain Fillings	$1.00 up
Silver Fillings	50c up
Cement Fillings	50c up
Teeth Treated	50c
Pyorrhea Treatment, per tooth	$2.00
Nerve Removed (painless)	$1.00
Teeth Extracted (painless)	50c

No charges for Painless Extraction and Cleaning when other work is contracted for.

Old gold is valuable. I pay cash or allow you full value for it on dental work.

NOT A DENTAL PARLOR. A PRIVATE, high-class, up-to-date SANITARY dental office with sterilized instruments and gentlemanly operators, where you will not be ashamed to recommend to your friends.

X-RAY PRICES

Single exposure	$1.00
Additional exposures (each)	75c
10 Exposures	$5.00
Complete set (12)	$5.00

Perfect Pictures Guaranteed
EXAMINATION FREE—PHONE [illegible]
DR. FAIRFIELD
Entire Third Floor, 530 S. Broadway
Hours: 8:30 to 6:30, Sundays, 9 to 12

AUCTION

The advertisements of the Los Angeles Auctioneers' Association will be seen on page 4 in part I, of TODAY'S TIMES

Members of this association are thoroughly reliable and the public is amply protected by the whole membership, so that sellers and buyers are assured of fair dealing.

Any member of the L. A. Auctioneers' Association will make a sale for any charitable cause free of charge for commission.

The Times is the only morning official medium for the association's newspaper advertising.

The following are the members in the association:

Harry P. Ball, 519 California Bldg.
Geo. J. Blank, 926 W. 11th St.
Harry Blank, 351 S. Los Angeles St.
J. G. Bradley, 520 W. 42nd Place.
Morris Cappell, 136 N. Spring St.
Thos. B. Clark, 911 S. Hill St., 1355 Manhattan Place.
Philip Cohen, 812 Pantages Theater Bldg., 2003 N. Bronson Ave.
S. P. Divver, 1425 W. 24th St.
Joseph J. Fox, 607 Haas Bldg.
F. B. Hall, 5719 Virginia Ave.
Lewis S. Hart, 1026 S. Figueroa St.
Chas. J. Hellner, 858 S. Main St.
J. S. Hull, 325 Story Bldg.
M. Kaufman, 152 N. Spring St.
Chas. A. Kemp, 186 W. 45th St.
S. W. Kohn, 515 W. 51st St.
A. L. Moxley, 3320 S. Main St.
H. B. Nash, 2305 S. Grand Ave., 2312 S. Grand Ave.
C. H. O'Connor, 626 Pantages Theater Bldg., 1243 S. Westlake Ave.
S. Rudolph, 230 S. Los Angeles St.
A. S. Salisian, 937 W. 7th St.
Nat Shapiro, 115 E. 21st St.
W. E. Snelling, 850 S. Bixel.
B. Stark, 152 N. Spring St., 1150 Maple Ave.
R. H. Strouse, 325 Story Bldg.
J. J. Sugarman, 230 S. Los Angeles St., 971 N. Wilton.
W. O. Trask, 4628 Hollywood Blvd.
A. H. Weil, 304 Union Oil Bldg.
E. C. Hill, 1695 W. Jefferson.

"The Exclusive Specialty House for Feminine Apparel"
Garments of Style, Quality, Popular Prices

Myer Siegel & Co.
443-445-447 Broadway

Real Lace Guimpes
Priced from $4.95

—are not merely trimmed with exquisite real lace, but are almost entirely made of it.

Hand embroidery and fine French tucks effectively lend themselves to these dainty bits of finery, and true to fashion, little frills, Buster Brown and roll collars finish these handsome Real Lace Guimpes.

(Main Floor)

FURS remodeled, repaired and made to order at summer prices, now prevailing.

Garments of Style, Quality, Popular Prices
"The Exclusive Specialty House for Feminine Apparel"

Sufficient Hydro-Electric Power Now Available for Electric Cooking

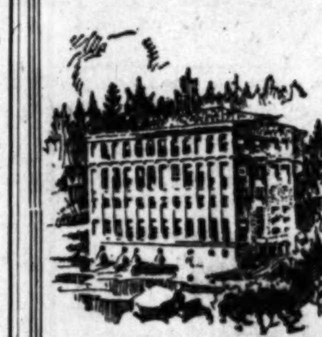

After a power shortage lasting several years, the Power Companies—the Generators of Electricity—are now in a position to furnish electric current for Cooking Purposes.

The public therefore can take advantage of a remarkable opportunity.

Cook Electrically—the Modern Way—the Safe Way—the Economical Way.

Electric Cooking is so simple.

Let us tell you about it.

F. E. NEWBERY ELECTRIC CO.
BWAY 3113 724-726 So. Olive St. 14265
LOS ANGELES' FINEST ELECTRICAL STORE
Sales Agents for
Edison, Westinghouse and Hughes Electric Ranges

MAIL THIS COUPON TODAY
for our very complete booklet on "ECONOMY AND CONVENIENCE OF ELECTRIC COOKING."
Name ....
Address T-3

The New "Wyde-Top Onyx"
SILK STOCKINGS—$2.95

Note—These stockings are extra wide and elastic. The tops are widened by a patent weaving process by narrowings, which make them extra elastic.

This improvement gives double life to Silk Hosiery. One pair will wear as long as two of the ordinary kind.

Extra long legs, high spliced heels. Heavy reinforced toe and soles. Wide garter tops.

Specially priced at $2.95 per pair

VOGUE COMPANY
BROADWAY AT EIGHTH

Your WATCH
Repaired no matter how badly broken, for Am. Watches only
$1.50

Our Reason
Every watch we repair adds another satisfied customer to our list of thousands. Work guaranteed two years.
MAGNOLIA JEWELRY CO.
Diamonds & Watches Bought 619 S. Spring Street
(Bring This Ad With You)

PYORRHEA CURED
$2 PER TOOTH $2
NO OTHER CHARGES
Hundreds of satisfied Patients will Testify to My (15 Years) Success as a PYORRHEA SPECIALIST
I Can Save Your Teeth When Other Dentists Would Extract Them.
Consultation and Expert Diagnosis FREE!
R. C. BAKER, D.D.S.
Hours 8:30 to 5:30. Phone 12021.
526 S. Broadway. Room 201.

THE WEATHER
(Official Report.)

LOCAL OFFICE, U. S. WEATHER BUREAU, Los Angeles, May 9.—[Reported by H. B. Hersey, Meteorologist.] At 5 o'clock a.m. the barometer registered 30.08; at 5 p.m., 30.04. Thermometer for the corresponding hours showed 54 deg. and 62 deg. Relative humidity, 5 a.m., 93 per cent; 5 p.m., 69 per cent. Wind, 5 a.m., southwest, velocity 2 miles; 5 p.m., southwest, velocity 8 miles. Temperatures, highest, 64 deg.; lowest, 52 deg. Rainfall for season, 11:39 inches; last season to date, 12.82 inches. Barometer reduced to sea level.

WEATHER CONDITIONS.—Rain fell yesterday in Montana, the Dakotas, Minnesota, Nebraska, Iowa, Kansas and Missouri, but fair weather prevailed in other portions of the country. In Southern California partly cloudy weather was general and it was cloudy at all stations yesterday morning. Fair weather is expected in this vicinity Tuesday, with fog or clouds in the early morning.

SUN, MOON AND TIDES.—Los Angeles, May 10, sun rises 4:55 a.m., sets 6:43 p.m. Moon rises May 10, 7:32 a.m., sets 9:49 p.m. Los Angeles Harbor, May 10, high tides, 11:43 a.m. and 10:46 p.m.; low tides, 5:19 a.m. and 4:37 p.m.

ORCHARD REPORTS.—Minimum and maximum temperatures from the orchards, reported yesterday to the Los Angeles office of the U. S. Weather Bureau, were as follows:

Stations—	Max.	Min.
Los Angeles Harbor	60	54
Mt. Wilson	56	30
Pasadena	67	51
Pomona	68	52
Redlands	60	49
Riverside	70	53
Santa Barbara	64	50
San Bernardino	71	52
Santa Ana	68	53

LOCAL FORECAST.

For Los Angeles and vicinity: Fair Tuesday; moderate westerly winds.

STATE FORECAST.

SAN FRANCISCO, May 9.—Weather forecast: San Francisco and vicinity: Fair Tuesday; moderate westerly winds.

Southern California: Fair Tuesday; moderate westerly winds.

Sacramento Valley: Fair Tuesday; gentle southerly winds.

Santa Clara and San Joaquin valleys: Fair Tuesday; gentle northwesterly winds.

ARIZONA FORECAST.

WASHINGTON, May 9.—Forecast for Arizona: Fair in south Tuesday and Wednesday; partly cloudy in north portion; warmer Tuesday.

COLORADO RIVER.

YUMA (Ariz.) May 9.—[Exclusive Dispatch from the U. S. Reclamation Service.] Gauge height Colorado River, 18.5 feet. Discharge, Saturday, 21,000 cubic feet; Sunday, 18,200 cubic feet; Monday, 18,300 cubic feet.

TEMPERATURES.

	Max.	Min.		Max.	Min.
Abilene	74	60	Oklahoma	78	64
Boise	70	36	Phoenix	84	54
Boston	60	48	Pittsburg	72	46
Buffalo	54	46	Portland, Or.	66	44
Chicago	74	50	Rapid City	68	42
Denver	64	40	Red Bluff	78	50
Des Moines	72	58	Roseburg	68	40
Dodge City	80	48	Roswell	78	50
Eureka	54	48	St. Louis	78	60
Flagstaff	58	24	Minneapolis	68	
Fresno	78	48	St. Paul	..	54
Galveston	76	72	Sacramento	70	46
Havre	48	44	Salt Lake	62	42
Helena	60	44	San Diego	62	56
Huron	60	52	San Francisco	54	46
Independence	..	50	S. Luis Obispo	68	46
Kamloops	74	48	Seattle	60	44
Kansas City	74	58	Spokane	70	38
Knoxville	80	50	Tampa	86	62
Los Angeles	64	52	Tonopah	68	44
Memphis	74	64	Tucson	80	44
Modena	66	24	Washington	78	56
Needles	90	58	Winnemucca	72	34
New Orleans	78	70	Winnipeg	78	44
New York	78	54	Yuma	88	52
Northhead	50	44			

VITAL RECORD.

MARRIAGE LICENSES.

The following marriage licenses were issued yesterday. Name and age given.

BALDINGER—BRENNELL. Henry Baldinger, 37; Louise Brennell, 32.
BARRETT—HOWELL. Andrew J. Barrett, 24; Violet Howell, 21.
BEARDSLEY—BROWN. Addison G. Beardsley, 36; Minnie E. Brown, 33.
BERTOLA—PEILA. Pietro Bertola, 34; Olfonsina Peila, 62.
BETTISON — SRAED. Earl S. Bettison, 29; Alice Sraed, 29.
BROWN — GALLO. Robert T. Brown, 20; Jane Gallo, 23.
BROWN—HUMPHREY. William M. Brown, 50; Allie O. Humphrey, 40.
BUCHANAN—WILLIAMSON. William D. Buchanan 27; Frances J. Williamson, 24.
CLIFT—CUNNINGHAM. Frank M. Clift, 40; Bertha Cunningham, 40.
DAY—BUGG. Thomas McDonough Day, 30; Pearl N. Bugg, 26.
DORL—McCORD. Edward H. L. Dorl, 28; Elsie B. McCord, 24.
DUKES—McNABB. Frederick E. Dukes, 31; Amanda M. McNabb, 25.
DUNSMORE — CHILDS. Victor F. Dunsmore, 24; Jeanette Childs, 24.
FELIX—RIVERA. Alberto Felix, 22; Carmen Rivera, 19.
FITZGERALD—SANDERSON. Thomas F. Fitzgerald, 20; Marguerite B. Sanderson, 19.
FRYER—STANDLER. William H. Fryer, 34; Olive P. Standler, 24.
GARCIA—SALAS. Mariano Garcia, 21; Aurora Salas, 19.
GRAY — MEEHAN. James F. Gray, 21; Ida M. Meehan, 21.
HANNON—LEVARIO. Lee Roy Hannon, 28; Esther Levario, 17.
HENDERSON—MASTERS. Clarence J. Henderson, 23; Doris Masters, 18.
HUDSON—ZAHRZEWSKI. Howard M. Hudson, 30; Clara K. Kahrzewski, 27.
JAY — STEPHENS. Vernon W. Jay, 30; Ruth M. Stephens, 19.
KELLOGG — HOGAN. Edward K. Kellogg, 34; Eileen J. Hogan, 18.
KELSEY — McCUTCHAN. Henry Kelsey, 36; Jennieve McCutchan, 31.
LANSING—BANDLE. Paul J. Lansing, 24; Hazel A. Bandle, 24.
LOWE—MOSS. Walter J. Lowe, 25; Sittie L. Moss, 19.
McCOLLEY—DAVIES. Edmond McColley, 52; Charlotte E. Davies, 42.
McCREARY — McCUCKER. Pearson C. McCreary, 22; Gennetta F. McCucker, 22.
MINAR — McCONNELL. William H. Minar, 23; Doris E. McConnell, 20.
MOLINA—HIDALGO. Ulises C. Molina, 21; Maria C. Hidalgo, 20.
MULLER — KELTNER. Emil Muller, 22; Louise Keltner, 21.
PADEL—GRAY. Orrin L. Padel, 28; Alice B. Gray, 32.
PARKER—BYBEE. Harold E. Parker, 31; Ellen R. Bybee, 29.
PARKER — RYAN. Nathan E. Parker, 75; Alice Ryan, 54.
PHILLIPS — EGAN. William Phillips, 36; Loretta Egan, 34.
RICE — PRATT. Claude C. Rice, 35; Julia Pratt, 38.
RYNN—BENNETT. Earl B. Rynn, 28; Able C. Bennett, 28.
SCHREIBER—SOMMERVILLE. William Schreiber, 59; Lucy Sommerville, 47.
SCHULTZ — ALLSTUN. William H. Schultz, 29; Mary L. Allstun, 34.
TAYLOR—STOUT. Charles W. Taylor, 61; Ella M. Stout, 58.
THOMPSON — MARTI. Gerald A. Thompson, 23; Vera E. Marti, 20.
VERITY — FRANKS. Hyman Verity, 30; Bethy Franks, 25.
WARTBURG—LICHTENWALTER. Edwin W. Wartburg, 25; Esther N. Lichtenwalter, 19.
WATANABE — IISHIMA. Kazuichi Watanabe, 31; Iwa Iishima, 20.
WHITNEY—STICKNEY. Samuel N. Whitney, 61; Bertha M. Stickney, 48.
WOODRUFF—FLEMING. Samuel A. Woodruff, 48; Alice L. Fleming, 40.

HAVE COLOR IN CHEEKS

Be Better Looking—Take Olive Tablets

If your skin is yellow—complexion pallid—tongue coated—appetite poor—you have a bad taste in your mouth—a lazy, no-good feeling—you should take Olive Tablets.

Dr. Edwards' Olive Tablets—a substitute for calomel—were prepared by Dr. Edwards after 17 years of study with his patients.

Dr. Edwards' Olive Tablets are a purely vegetable compound mixed with olive oil. You will know them by their olive color.

To have a clear, pink skin, bright eyes, no pimples, a feeling of buoyancy like childhood days you must get at the cause.

Dr. Edwards' Olive Tablets act on the liver and bowels like calomel—yet have no dangerous after effects.

They start the bile and overcome constipation. Take one or two nightly and note the pleasing results. Millions of boxes are sold annually at 15c and 30c.—[Advertisement.]

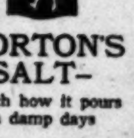

MORTON'S SALT—
Watch how it pours on damp days

BIRTHS.

Names, sex, place and date of birth—

BOWLER. Mr. and Mrs. [illegible] wood street. May 6.
BRAUBACH. Mr. and Mrs. [illegible] South Vermont avenue. [illegible]
CARTER. Mr. and Mrs. [illegible] West Avenue 56. [illegible]
ENGELMANN. Mr. and Mrs. [illegible] odist Hospital. May 7.
ENRIGHT. Mr. and Mrs. [illegible] Eastlake avenue. May 6.
FEINBERG. Mr. and Mrs. [illegible] French Hospital. [illegible]
FINCH. Mr. and Mrs. [illegible] pital. May 6.
HAMER. Mr. and Mrs. [illegible] Forty-sixth street. [illegible]
IVEY. Mr. and Mrs. [illegible] Forty-ninth street. [illegible]
KOVERMAN. Mr. and Mrs. [illegible] Miles Maternity Home. [illegible]
MILLER. Mr. and Mrs. [illegible] odist Hospital. May [illegible]
RANGEL. Mr. and Mrs. [illegible] well street. May [illegible]
ROBINSON. Mr. and Mrs. [illegible] South Van Ness avenue. [illegible]
SANCHEZ. Mr. and Mrs. [illegible] Merchant street. May [illegible]
VOGEL. Mr. and Mrs. [illegible] Blanchard street. May [illegible]
WYATT. Mr. and Mrs. [illegible] odist Hospital. May [illegible]
YOUNG. Mr. and Mrs. [illegible] Boulevard. May 6.

DIVORCE SUITS FILED.

ADAMS. Harry Anthony against [illegible]
BENSON. Harry M. against [illegible]
DARCY. Ida M. against [illegible]
DEMPSY. Pearl M. against [illegible]
ERHARD. William H. against [illegible]
ESTERBERG. Florence against [illegible]
HENDERSON. Mamie against [illegible]
LE PETIT. Nettie against [illegible]
MINER. Ruth against [illegible]
PETERSON. Martha against [illegible]
REINAUER. Gundi against [illegible]
RIDGWAY. Alice Roberts against [illegible]
TANIOKA. Kojiro against [illegible]

NATURALIZATION PETITIONS.

Petitions for naturalization, with nationality, residence and date of coming to the United States given, were filed yesterday in the office of Charles N. Williams, clerk of the U. S. District Court, as follows:

Tom Elsovich, Austria, [illegible] San Pedro, August 22, 1913.
Bruno E. Lambert, [illegible] February 15, 1906.
John Blower, England, [illegible] 1909.
Allan Ouding, Sweden, [illegible] 17, 1912.
James Symington, Scotland, [illegible] San Dimas, August 19, 1912.

OFFICIAL DEATH RECORD.

Name and place of death—

ARMSTRONG, Anna E. Los Angeles. [illegible]
BEAL, Angie. Los Angeles. [illegible]
BRISTOR, Gabrielle. Los Angeles. [illegible]
CHARLTON, Mattie. Los Angeles. [illegible]
COATS, Mollie. Los Angeles. [illegible]
CONEDERO, Joseph. Los Angeles. [illegible]
DANIELS, Johanna. Los Angeles. [illegible]
DOWLING, Michael. Los Angeles. [illegible]
ELLIOTT, Margaret. Los Angeles. [illegible]
FARNSWORTH, Emma. Los Angeles. [illegible]
FITE, Albert. Los Angeles. [illegible]
HAHME, Jennie. Los Angeles. [illegible]
HOLT, Mary. Los Angeles. [illegible]
IRVINE, Elizabeth. Los Angeles. [illegible]
KALLENBACH, Caesar. Los Angeles. [illegible]
MORRISON, Charles. Los Angeles. [illegible]
MURPHY, Lucy. Los Angeles. [illegible]
RYAN, Edward. Los Angeles. [illegible]
SKELTON, Jessie. Los Angeles. [illegible]
SNYDER, James. Los Angeles. [illegible]
STROBEL, Anthony. Los Angeles. [illegible]

DEATHS.

With Funeral Announcements.

ARVISO. May 8, Dolores Arviso, [illegible] of Nicholas Arviso, [illegible] 50 years. Remains at chapel of [illegible]. Notice of funeral later.
BENTLEY. Accidentally, Mrs. [illegible] Remains at [illegible]
BUNDY. The funeral of A. T. Bundy [illegible] at 2089 Arapahoe street. [illegible] Breese Brothers, directors.
CAMPBELL. May 8, Joseph [illegible] of Emma Crosier Campbell [illegible] Harriet Campbell, [illegible] aged 27 years. Funeral Wednesday, May 11, [illegible] from the residence, [illegible] Jefferson and Gramercy, [illegible] Calvary Cemetery. [illegible] directors.
COLLIVER. May 9, Mrs. [illegible] Remains at parlors of [illegible] of funeral later.
CROSIER. At 1224½ [illegible] Crosier, aged 78 years, [illegible] Mary Crosier and Mrs. A. [illegible] Los Angeles [illegible] Funeral services [illegible] funeral parlors of W. A. [illegible] Flower street.
EDDY. May 9, 1921, J. E. Eddy, [illegible] beloved husband of [illegible] Remains at parlors of [illegible] 1137 South Grand avenue.
FRAZIER. At 675 South [illegible] L. Frazier, aged 68 years, [illegible] Emma C. Frazier and [illegible] Alice and Earl H. Frazier. [illegible]
GOULD. Funeral services for [illegible] be held today at 2 p.m. [illegible] chapel, 810 South Flower street.
KINKAID. Funeral services for [illegible] will take place from the chapel of [illegible] 2 p.m.
LAWSON. May 8, Mrs. Alice [illegible] years, beloved wife of [illegible] Funeral services Wednesday [illegible] funeral director.
LYNCHICK. Morris Lynchick. Remains at chapel of [illegible]
MacDONALD. At 148 East Avenue [illegible] R. MacDonald. Services at [illegible] Wednesday at 10 a.m.
MACEY. At 826 North Avenue [illegible] Macey, beloved husband of [illegible] and loving father of [illegible] Funeral services at [illegible] Church, Wednesday, May 11, [illegible] ment at Forest Lawn Cemetery. [illegible] sen, funeral director.
MADISON. The funeral services of [illegible] son will be held Thursday, [illegible] 1335 South Flower street.
MAESTRO. M. Maestro, aged [illegible] Funeral 9 a.m. [illegible] J. H. Biedeman, [illegible]
NEVENHUYSEN. At [illegible] Mrs. Elisa A. Nevenhuysen, [illegible] loved wife of [illegible] Funeral services [illegible] chapel of Reynolds & [illegible] Oaks and Union. [illegible] wood Park Cemetery.
MURPHY. Funeral services for [illegible] phy will be held today at [illegible] of St. Agnes, Vermont and [illegible] Brothers, directors.
PATERSON. John A. Paterson, [illegible] late James Paterson [illegible] brother of D. J. Paterson, [illegible] and Mrs. John T. [illegible] Services today, [illegible] Alvarez & Moore, [illegible] Cemetery. (Toronto, [illegible])
ROGERS. Funeral services for [illegible] beloved wife of W. H. Rogers, [illegible] day at 1:30 p.m. from the [illegible] hill Boulevard, Arcadia. [illegible]
STEVENS. Rachel A. Stevens, [illegible] Funeral 9:30 a.m. [illegible] of J. H. Biedeman, [illegible]
SULLIVAN. On Monday, May 9, [illegible] Anita, Frances [illegible] of Owen C. Sullivan. [illegible] Funeral services of F. A. [illegible] Alhambra, May 11 at 2 p.m.
VAN DE WATER. Mrs. [illegible] Water, 52 years of age, [illegible] State, died at the home of [illegible] Charles F. Van De Water, [illegible] May 9. Funeral services will be held at [illegible] Church, Long Beach, at 2:30 p.m. [illegible] May 11. Interment, Long Beach.

IN MEMORIAM.

NIONI. In beloved memory of my [illegible] father, Frank Nioni, who passed [illegible] 1918, Pasadena.

LODGE NOTICE.

[illegible]

Attest: W. S. [illegible]

FUNERAL DIRECTORS.

GODEAU & MARTINONI. [illegible]
Utter & Ruppe, [illegible]
Garrett & Company, [illegible]
McKellar & Clark, [illegible]
W. H. SUTCH. [illegible]

CREMATORIES.

"CREMATION ONLY." [illegible] ATORY, SIXTEENTH AND [illegible]

WILL BE GRADUATED [illegible] BALTIMORE, May [illegible] trude E. Wells of Los Angeles [illegible] of the eighty-two nurses [illegible] be graduated Thursday [illegible] training school of the Johns [illegible] Hospital.

The Los Angeles Times

VOL. XL. TUESDAY MORNING, MAY 10, 1921.—PART II: 12 PAGES. POPULATION [By the City Directory—(1921)—[illegible] By the Federal Census—(1920)—576,[illegible]

WEATHER

...tal Report.)

...S. WEATHER BUREAU, Los ...ported by H. R. Mosher, Me...clock a.m. the barometer re..., 30.04. Thermometer for ...ours showed 54 deg. and 62 ...p. 5 a.m., 93 per cent; 5 ...ind, 8 a.m., southwest, ve... m., southwest, velocity 8 ...Highest, 64 deg.; lowest, 52 ...ion, 11-29 inches; last ye...ches. Barometer reduced to ...

...IONS.—Rain fell yesterday ...ities, Minnesota, Nebraska, ...ssouri, but fair weather pre...of the country. In South...cloudy weather was general ...all stations yesterday morn... expected in this vicinity ...bable in the early morning.

...TIDES.—Los Angeles, May ...ects 6:47 a.m. Moon rises ...ects 6:07 p.m. Low, 1:07 ...Tides, 11:43 a.m. and 10:46 ...a.m. and 4:37 p.m.

...—Minimum and maximum ...orchards, reported yesterday ...ce of the U. S. Weather Bu...

	Max.	Min.
...dge	90	54
...ena	86	50
...ena	87	51
...ena	89	49
...ena	89	49
...ena	84	50
...ena	71	53
...ena	71	49

...FORECAST.

...d vicinity: Fair Tuesday; ...d.

...FORECAST.

...ay 9.—Weather Bureau: ...vicinity: Fair Tuesday; mod...

...Fair Tuesday; moderate

...Fair Tuesday; gentle south...

...Seaside valleys: Fair Tue...ly winds.

...FORECAST.

...9.—Forecast for Arizona: ...and Wednesday; variable ...; warmer Tuesday.

...AND RIVER.

...(Exclusive Dispatch from ...ervice.) Grants height above ...Harbor Saturday, 21,000 ...,200 cubic feet; Monday, ...

...RATCHES.

	Max.	Min.
...Oklahoma	90	54
...Phoenix	94	54
...Pittsburg	72	46
...Portland, Or.	62	42
...Rapid City	68	42
...Red Bluff	90	48
...Reno	78	40
...Roswell	78	50
...St. Louis	80	60
...Minneapolis	68	46
...St. Paul	70	48
...Sacramento	90	44
...Salt Lake	82	54
...San Diego	74	60
...San Francisco	64	48
...St. Louis Obispo	84	46
...Seattle	70	44
...Tacoma	68	44
...Taos	80	44
...Tucumcari	84	52
...Washington	80	44
...Williston	74	44
...Winnipeg	74	44
...Yuma	88	52

RECORD.

LICENSES.

...Issued were issued yes...ers.

...Henry Baldinger, 37, ...

...Andrew J. Barrett, 34; ...

...Addison G. Beardsley, 36; ...

...Ercole Bertola, 34; Ofcunsina ...

...Earl S. Bettinger, 29; Alice ...bert T. Brown, 20; Jane ...

...William M. Brown, 50; Al... ...ON, William D. Buchanan ...Frank M. Cliff, 40; Ber... ...Shumway Day, 20; Pearl ...ard M. L. Doel, 28; Elsie ...erick E. Dukes, 31; Amanda ...Victor F. Dunsmore, 24; ...to Felix, 22; Carmen Ri... ...ON, Thomas F. Fitzger... S. Sanderson, 24; Mary ...William H. Fryer, 34; Otto ...no Garcia, 21; Aurora Ra... ...mes F. Gray, 21; Ida M. ...se Roy Hannon, 28; Esther ... Clarence J. Henderson, ...Howard M. Hudson, 30; ...mon W. Jay, 30; Ruth M. ...Edward K. Kellogg, 34; ... Henry Kelsey, 36; Jen... ...el J. Lessing, 24; Hazel ...Lowe, 25; Hittie L. Moss, ...Elmond McCuller, 52; Char... ...R. Pearson C. McCreary, ...Cuchier, 22. ...William H. Miner, 22; ... ...ence C. Molina, 21; Maria ...Emil Muller, 27; Louise ...Pabst, 28; Elise B. Cray, ...ig R. Parker, 31; Ellen ...hen E. Parker, 73; Alice ...Ham Phillips, 26; Loretta ...C. Rice, 33; Julia Pratt, ...D. Ryan, 29; Able C. Ben... ...ILLE, William Schriber, ...William R. Schultz, 29; ...se W. Taylor, 61; Ella M. ...Gerald A. Thomason, 23; ...mas Verity, 30; Hathy ...ATER, Edwin W. Wart... ...Kenneth Watanabe, 21; ...mond N. Whitney, 41; ...Samuel A. Woodruff, 49.

BIRTHS.

Name, sex, place and date of birth.

BOWLES, Mr. and Mrs. William, Boy, 1220 Elmwood street, May 4.

BRAUBACH, Mr. and Mrs. Fredrick, Boy, 1020 South Vermont avenue, May 1.

CARTER, Mr. and Mrs. Walter, Boy, 1220 West Arizona, May 6.

ENGELMANN, Mr. and Mrs. Walter, Boy, 2220 Soldiers' Home, May 2.

ENRIGHT, Mr. and Mrs. Edward, Boy, 219 Eastlake avenue, May 6.

FEINBERG, Mr. and Mrs. Solomon, Daughter, Jewish Hospital, April 30.

FINCH, Mr. and Mrs. Harry, Boy, Angelus Hospital, May 2.

HAMER, Mr. and Mrs. Ralph, Boy, 11202 Portsmouth street, May 2.

IVEY, Mr. and Mrs. John, Daughter, 1017 Twenty-fourth street, May 6.

KOVERMAN, Mr. and Mrs. Edward, Daughter, Miles Maternity Home, May 3.

MILLER, Mr. and Mrs. Frank, Daughter, Angelus Hospital, May 3.

RANGEL, Mr. and Mrs. Manuel, Boy, 870 Boyle avenue, May 2.

ROBINSON, Mr. and Mrs. Alan, Daughter, 1015 South Van Ness avenue, May 2.

SANCHEZ, Mr. and Mrs. Benjamin, Daughter, 1 Merchant street, May 3.

TOCCI, Mr. and Mrs. Paul, Daughter, 1 Blanchard street, May 3.

WYATT, Mr. and Mrs. James, Daughter, Angelus Hospital, May 3.

YOUNG, Mr. and Mrs. Hal, Daughter, 3201 Boulevard, May 6.

DIVORCE SUITS FILED.

ADAMS, Harry Anthony against Mabel.

BENSON, Harry M. against Nina.

DARCY, Ida M. against Charles A.

DEMPSY, Pearl M. against Lulu J.

EHRARD, William H. against Emma Pet.

ESTERBERG, Florence against Arthur E.

HENDERSON, Manda against Claude E.

LEVETTET, Nettie against Leo.

MINER, Ruth against Theodore.

PETERSON, Martha against Hans.

REINAUER, Oundi against Fred.

RINGWAY, Alice Roberta against Guy.

TANGORA, Kojiro against Sava.

NATURALIZATION PETITIONS.

Petitions for naturalization, with name, alias, residence and date of coming to the United States given, were filed yesterday in the office of Charles N. Williams, clerk of the U. S. District Court, as follows:

Tuss Elnovich, Austria, 234 Twelfth street, Pedro, August 22, 1916.

Bruno E. Lambert, Russia, 1108 Cena, street, February 15, 1906.

John Blower, England, San Gabriel, February 1909.

Allan Ondling, Sweden, 238 Pelton street, San Pedro, August 17, 1913.

James Symington, Scotland, 159 Banta street, San Dimas, August 19, 1912.

OFFICIAL DEATH LIST.

Name and place of death—

ARMSTRONG, Avon K., Los Angeles, 61

BEAL, Augusta, Los Angeles, 77

BRISTOR, Gabriella, Los Angeles, 77

CHARLTON, Mattie, Los Angeles, 41

CHAVEZ, Mellie, Los Angeles, 1

CONDERO, Joseph, Los Angeles, 70

DANIELS, Thomas, Los Angeles, 63

DOWLING, Michael, Los Angeles, 61

ELLIOTT, Margaret, Los Angeles, 74

FARNSWORTH, Emma, Los Angeles, 74

FITE, Albert, Los Angeles, 1

HARPER, Jessie, Los Angeles, 1

HOFF, Mary, Los Angeles, 1

IRVINE, Elizabeth, Los Angeles, 1

KALLENBACH, Caesar, Los Angeles, 54

MORRISON, Charles, Los Angeles, 61

MURPHY, Lucy, Los Angeles, 1

RYAN, Edward, Los Angeles, 1

SKELTON, Jessie, Los Angeles, 1

STARR, James, Los Angeles, 1

STROBEL, Anthony, Los Angeles, 1

DEATHS.

With Funeral Announcements.

ARVIDO—May 8, Delores Arvido, beloved wife of Nicholas Arvido, a native of Spain, aged 20 years. Remains at chapel of Cuthbertson & Co., 800 Boyle avenue. Notice of funeral later.

BENTLEY—Accidentally, Mrs. Cora Isadore Bentley, at Redondo Beach, May 7.

BUNDY—The funeral of A. T. Bundy will be held at 2029 Arcadia street, Tuesday at 2 p.m. Brunson Brothers, Directors.

CAMPBELL—May 8, Joseph R., beloved husband of Emma Cressey Campbell and father of Horace C. Campbell, a native of St. Louis, aged 57 years. Funeral Wednesday, May 11, at 2:30 p.m. from the residence, 3810 Park avenue. Solemn Mass at the Church of the Blessed Sacrament, Hollywood, at 10 a.m. Interment Calvary Cemetery. Cunningham & Gleason, directors.

COLLIER—May 9, Mrs. Ella Collier, aged 70 years, at residence of W. A. Rowe, 1 of funeral later.

CROSIER—At 1024½ Maple avenue, Mrs. Mary Crosier, aged 78 years, beloved mother of Mary Crosier and Mrs. A. J. Kingsley. Los Angeles; N. T. Crosier of Pasadena. Funeral services today at 10 a.m. from parlors of W. A. Bruce, 1328 South Flower street.

EDDY—May 9, 1921, J. R. Eddy, aged 68 years, beloved husband of Hannah Eddy, a native of Kentucky, at residence of the White Cross, 1137 South Grand avenue.

FRAZIER—At 673 South Kingsley Drive, Mrs. Frazier, aged 62 years, beloved mother of Emma C. Frazier and loving father of Alice and Earl H. Frazier. Funeral from the chapel of S. B. Cooper-Sons Co., 1256 South Grand, Tuesday, at 2:30 p.m. Under the auspices of the Masonic Board of Relief.

GOULD—Funeral services for Howard Gould will be held today at 2 p.m. from the chapel, 810 South Flower street.

KINKAID—Funeral services for Cynthia Kinkaid will take place from the chapel of Bullock's-Wilshire, Tuesday, at 2 p.m., 1226 South Grand, at 2 p.m.

LAWSON—May 8, Mrs. Alice P. Lawson, aged 70 years, beloved wife of George C. Lawson, mother of Charles Fraser Lawson. Funeral services Wednesday, May 11, at 2 p.m., from Calvary Baptist Church, Second and St. Louis streets. Rose Hill Funeral Director.

LYNCHICK—Morris Lynchick. Remains at chapel of Alvarez & Hite.

MACDONALD—At 116 East Avenue 33, Mrs. R. MacDonald. Services at the Cowan Funeral Chapel, Wednesday at 10 a.m.

MACEY—At 828 North Addison, May 8, Mrs. Macey, beloved husband of May L. Macey, and loving father of Mrs. Alma Mudd, of Mrs. T. S. Cannon of Gardena and Mrs. Frank Johnson of Los Angeles. Funeral services at the Second Church of Christ, Wednesday, May 11, 2 p.m. Interment at Forest Lawn Cemetery. Arrangements by Gen. funeral director.

MADISON—The funeral services of William Madison will be held Thursday, May 12, at 2 p.m., from the funeral parlors of W. J. Hoge, 1238 South Flower street.

MAESTRO—M. Maestro, aged 65 years. Funeral at 2:30 p.m. Tuesday from the residence of J. R. Biedeman, 1018 South Main.

NEVENHUISEN—Mrs. Elizabeth Nevenhuisen, aged 81 years, beloved wife of Peter Lee Nevenhuisen. Funeral services today at 1:30 p.m. from the chapel of Reynolds & Eberle, corner of Oahu and Union, Pasadena. Interment Rose Hill Cemetery.

MURPHY—Funeral services for Lucy Leah Murphy will be held today at 2 p.m. from the chapel of St. Agnes, Vermont and Adams. Brothers, directors.

PATERSON—John A. Paterson, beloved son of the late James Paterson and brother of Mrs. J. Brother of D. J. Paterson, Mrs. J. Hall and Mrs. John T. Long of Los Angeles, at the residence of Mrs. John T. Long, 1 Services today. Interment Mount Pleasant Cemetery, (Toronto, Ont.) papers.

ROGERS—Funeral services for Louis L. Rogers, beloved husband of Mrs. W. H. Rogers, will be held today at 1:30 p.m. from the residence, 1 Hill Boulevard, Arcadia. Pierce Brothers, directors.

STEVENS—Rachel A. Stevens, aged 59 years. Funeral at 2:30 p.m. Thursday from the residence of J. H. Biedeman, 1018 South Main.

SULLIVAN—On Monday, May 9, at South Pasadena, Anita, Frances, Marian, dearly beloved daughter of Owen C. Sullivan. Funeral services at F. A. Tiers's mortuary, Alhambra, May 11 at 2 p.m.

VAN DE WATER—Rev. Isaac Randolph Van De Water, 80 years of age, native of Ohio, died at the home of his son, Dr. Charles F. Van De Water, 2 May 9. Funeral services will be held at First Church, Long Beach, at 2:30 p.m. Tuesday, May 11. Interment, Long Beach.

IN MEMORIAM.

NIGHT—In beloved memory of our husband, father, Frank Night, who passed away May 10, 1919, Pasadena. ANNIE NIGHT. ELLIE NIGHT. IDA GRIGSBY. JOSEPHINE NIGHT. ROSE GRIGSBY. MARY GRIGSBY.

LODGE NOTICE.

Golden West Commandery, No. 43, K.T. Stated conclave this evening, May 10, at 7:30 o'clock. Work in the Temple. Visiting Sir Knights welcome. Per order of the Commander. WM. H. MILLER, Recorder.

Attest: W. A. WELTNER, Secretary.

FUNERAL DIRECTORS.

GODEAU & MARTINON, FUNERAL SERVICE IN THE CITY. Broadway 2121—3844. Phone San Francisco, Oakland and Vicinity. Branches San Francisco, 4934 Mission Avenue.

Utter & Rappe, 1338 S. Flower.

Garrett & Company, Main 7338.

McKellar & Clark.

W. H. SUTCH.

C—R—E—S—S—E.

CREMATORIES.

"CREMATION ONLY." LOS ANGELES CREMATORY, SIXTEENTH AND GROVER STS.

WILL BE GRADUATED AS NURSES. BALTIMORE, May 9.—Miss Gertrude E. Wells of Los Angeles is one of the eighty-two nurses that will be graduated Thursday from the training school of the Johns Hopkins Hospital.

Nationally Advertised Fabrics For Summer Draperies

You should have a guarantee of satisfaction in your summer drapings—a guarantee of color and of quality.

We Recommend—

Quaker Lace Co. Fabrics

Kapock Drapery Fabrics

Scranton Lace Co. Fabrics

not because they are Nationally Advertised, only, but because they have won the nation's unqualified approval for sheer beauty coupled with dependability of quality. You will find in them a wide range of shades, weaves and materials.

Convenient Investment Terms

Birch-Smith Furniture Co.

SUCCESSOR TO LYON McKINNEY & SMITH CO.

No Change in Ownership or Personnel

The Home of Nationally Advertised Goods

737-741 South Hill. Phone 60204.

RESIGNATION OF McKNIGHT WIRED

Assistant Adjutant-General Takes Definite Step.

Investigation of Connection with Fund Still Open.

Report on Guard Association Expected This Week.

Lieut.-Col. James S. McKnight, assistant Adjutant-General of California, has tendered his resignation by telegram addressed to Adjt.-Gen. Borree, the latter announced yesterday. The resignation, following an investigation of Col. McKnight's supervision of funds collected for the Los Angeles Infantry Veterans' Association, will be received for action to Gov. Stephens. Col. Borree stated that Col. McKnight expressed a desire in his telegram to resign in order to maintain harmony in the service and in order that no action of his should be a detriment to the National Guard. Col. McKnight has been for several weeks the principal figure in the investigation which first came to public attention when the Military and Naval Affairs Committee of the Chamber of Commerce began an inquiry into the disposition of funds collected for the local National Guard organization through subscription. Following the Chamber of Commerce action, a board of inquiry was appointed by Gen. Borree at the request of Col. McKnight for the purpose.

The transcript of the hearings before the board, which filled a single, record typewritten pages, was delayed. During the board's investigation fifteen witnesses were heard and the sessions were attended by Col. McKnight and his counsel, Attorney Hubert Bonner.

The People and Their Daily Troubles

DOROTHY DIX TALKS

Get Your Proper Rating.

BY DOROTHY DIX.

The most valuable piece of information that we can get is the knowledge of our possibilities and limitations. When we know what we can do, and what we cannot do, we have learned the secret of how to make the most of our lives.

It is a great thing to have high ambitions and a faith in oneself, but it is an idiotic thing to aspire to heights one has not the strength to reach and to be full of an asinine self-conceit that makes one credit oneself with abilities one does not possess.

In all the world there is no more pitiable sight than to see men and women wearing themselves out in fruitless toil, trying to do something beyond their feeble little powers, throwing away the peace and comfort and happiness they might have had if they had been willing to do the thing they could, and dying at last, broken and disappointed failures, because they overvalued themselves.

There's hardly a family but has this wreck of a self-erected genius in it. Sometimes it's a girl who has a pleasant little singing voice, a trifle better than that of the other girls and boys with whom she associated. In her vanity she magnifies it into the glorious gift of a Patti or a Galli-Curci and nothing will do her but that she must have it trained.

She goes to some city where conscienceless teachers will pronounce any thin pipe a grand opera voice, as long as the money lasts for paying them their exorbitant fees for lessons. Buoyed up by false hopes, the victim of her own conceit keeps sending back home for money, bleeding her family white, often depriving little children and old people of the very necessities of life, only to fail eventually because she had not the ability to make good.

In any large city you may see these haggard, worn, bitter-eyed women, literally singing for their dinners in cafes. They are those who have come up from villages, sacrificing their youth and marriage to some good neighbor lad who would have given them comfortable homes because they overvalued their talent.

Sometimes it is a married woman who believes herself to be a second Sarah Bernhardt because she gets a round or two of applause in amateur theatricals, and abandons her husband, and children, and home, to play walking parts in number four road companies. Sometimes it is a girl who starves in attics trying to write or paint.

Sometimes it is a youth without quickness of wit, or glibness of tongue, or grace or charm of manner who insists on going in for the law or becoming a preacher, instead of sticking to the family grocery or foundry. Or, perhaps, it is a lad who believes himself to be so gifted that he is not willing to begin at the bottom of any business as ordinary people have to do, but refuses to work at all unless he can start out at the salary of a bank president.

Now, undoubtedly, self-conceit is a very necessary adjunct to success, but it must have strict limitations.

We cannot make other people have confidence in us unless we believe in ourselves, but in the general showdown we have got to give a reason for the faith that is in us. We have got to deliver the goods, and prove to other people that we have got the ability we think we have.

Emerson said that we should aim at the stars even if we only hit the barn door, which is good advice as far as it goes. But after having aimed at the stars a reasonable length of time and only succeeded in hitting the barn door, common sense would suggest that we select a mark that was within reach of our aim, and where we could hit the bull's eye every time.

There is more honor, as well as more profit, in doing a humble thing well and successfully, than there is in making an utter failure in attempting to do something high-falutin and romantic that we can't do. It is better to make a good loaf of bread than a poor sonnet; better to be a good actor in the kitchen than a bad actorine on the stage. The woman who is a gifted amateur musician, and a figure in her own social circle, is a million times more enviable than the demi-demi-semi professional singer who thinks herself lucky to get to sing in a restaurant while other people are gorging themselves with food.

Every person in the world who is willing to work, can make a good living if only he or she will do the thing that is within his or her range of abilities. Our failures are nearly all the result of our thinking too highly of ourselves.

Many a man, for instance, whose whole life is a nerve-racking struggle on the brink of bankruptcy, could command a handsome salary, and live in comfort on Easy street, if only he would work for someone else instead of trying to conduct a business of his own. He would be invaluable in departmental work, where he could follow his own little groove, but he lacks executive ability, and the financial acumen to conduct a business himself.

So the woman who fails as a painter, might make a fortune as an artistic dressmaker, where her sense of color and her knowledge of line would enable her to make good dresses instead of poor pictures. Many a tiresome preacher would make a good blacksmith. Many a relentless lawyer would succeed as a business man, and oh, the numbers of girls behind counters and typewriters, whose real vocation is the wash-tub and the gas range!

In these days, nobody need lay the flattering unction to his soul of being an unappreciated genius. There is no such animal. Theatrical managers, editors, business men, everybody is out on a still hunt for talent, for ability, for those who can do any one thing well; and if you can't get a job, or your work is not appreciated, be sure you lack the ability to do what you are trying to do.

Two years is long enough to spend in giving yourself a trial. If by that time you haven't got some tangible evidence of success in your hand, it is a tip that you have overvalued yourself, and need to revise your estimate, and try to get your real number.

LETTERS TO THE EDITOR.

Should be brief—250 words is the limit.

Should be on live topics and written in courteous language.

Should be written on one side of the paper.

Must be signed with name and address—unsigned communications are never considered.

Should not contain a request to return if not published.

Should not contain requests for information. Such letters must be sent to Times Information Bureau—see note at head of Questions Answered column.

LETTERS TO "THE TIMES."

Denies the Report.

SANTA ANA, May 7.—[To the Editor of The Times:] I find in your paper of Sunday, April 24, the statements that "Noah was nature faker."

It is impossible to get any history of the creation or what happened, only what we have in the first seven chapters of Genesis, so we are left with that history, and as there has been no one able to give a better origin of man, and that stands the test—so far.

Now as for Noah he had three sons as recorded and we now will give you some history and see if Noah was a faker. I am indebted to the "World's Great Empire" written by Mrs. L. C. McKenstrey of Boston.

Noah had three sons, Japheth, Shem and Ham. We trace the descendants of Noah's sons and the nations which originated from them.

Japheth the eldest son had seven sons, Gomer-Magog, Madai, Navan, Tubal, Meshech and Tiras.

Gomer settled Northwest of the Black Sea and from him descended the Russians, Germans, Gauls and Britons.

Madai settled south of the Caspian Sea and gave that country his name, Medi or Media and his descendants are called Medes.

Javan settled in the country afterwards known as Greece, and from him descended the Ionians or Grecians.

Tubal settled between the Black Sea and the Caspian Sea and from him descended the Iberians.

Meshech settled between the Black Sea and the country of Armenia and from him the Moschi descended.

Tiras settled in the vicinity of what is now called Constantinople in Europe and from him Thracians descended and that country was anciently called Thrace.

Then the second son of Noah had five sons namely: Elam, Asshur, Arphaxad, Lud and Aram, what were also the origin of different nations.

Elam settled south of Media and gave to that country his name, and it was anciently known as Elam, and his descendants.

Mizraim settled in the country now known as Egypt and from him descended the Egyptians. That country was first called Mizraim.

Phut settled in Africa and from him the ancient Lydians descended.

Canaan settled on the eastern shore of the Mediterranean Sea and from him descended the Canaanites.

Allow me to trace only one line down so all can understand. Arphaxad, the third son of Shem, who settled on the River Euphrates and whose descendants were called Coldeans, now tracing them through the names of the first born son as follows:

Arphaxad, Salah, Eber, Peleg, Reu, Serug, Nahor, Terah, and Abraham. I simply will refer you to Jewish history which all well-informed people will recognize as reliable. I will admit that there have been some fakers that has come through Noah but Noah himself was a true and kind man of God.

R. M. STEWART, M.D.

Outside Advice.

DENVER (Colo.), May 5.—[To the Editor of The Times:] While residing in California the past winter I had The Times sent to the house, and was more than pleased with the able manner in which you were carrying out traditions, as I had been an old subscriber during Gen. Otis's time when he held the scepter, and made history for your city, which even to this day still obtains and is bearing fruit. I noticed that your young men were constantly on the job—calling attention to petty abuses, such as the traffic ordinances and selling prunes on Broadway, they seemed to fully realize that Los Angeles was a great city and it truly is very wonderful. While I do not wish to be captious, your police protection is not good, the town has simply grown beyond the present methods and management; the police department is not adequate, entirely too small.

When we stop to think of the many old persons who come to Los Angeles bringing their all, they certainly deserve better protection even if they are using Los Angeles as a stepping stone to heaven.

The State of Delaware has restored the whipping post for minor crimes and it is working well, in fact, much better for less than a jail sentence.

The time will soon come when you will have to make many narrow streets wider and provide sidewalk room. The business men of the city will be forced, however, how less did all of them realize when the town was so small, to conceive

Where It Goes.

America consumes more coffee than any other nation. Brazil and Java are awash in fine coffee and the government taps it with a tax.—Baltimore Sun.

GASOLINE ALLEY—DOC LOOKED TOO PROFESSIONAL.

You Should Be the Same

A LARGE number of women's ailments are not surgical ones. Serious displacements or radical changes have not yet taken place.

A tiny part in a fine clock may become loose and cause the clock to gain or lose. If not attended to in time, the part may fall from its place and cause serious trouble. So it is with women's ailments, they start from simple causes; but if allowed to continue, produce serious conditions.

When the warning symptoms are first noted, take Lydia E. Pinkham's Vegetable Compound to relieve the present troublesome ailment, and to prevent the development of serious trouble.

North Troy, N. Y.—"When I was a young girl I had a severe female trouble. Mother gave me Lydia E. Pinkham's Vegetable Compound and after taking several bottles I was strong and well. When my daughter got married she was feeling miserable and I recommended your medicine. She is greatly improved in health and has a beautiful baby boy four months old. So you see this letter comes from the third generation and you may use it as you wish."—Mrs. R. M. GREENAWAY, 567 4th Ave., North Troy, N. Y.

Hutchinson, Kan.—"I was about 13 years old when I developed a female weakness. My mother took me to a doctor and I doctored for several months. I was too sick to do anything, was as thin as could be, and my complexion was yellow. Mother had used Lydia E. Pinkham's Vegetable Compound and it had helped her so much that she got some for me and before I had finished the second bottle I was feeling fine and have been ever since."—Mrs. J. A. STEVENS, 716 E. 9th St., Hutchinson, Kansas.

Many such letters prove the virtue of

Lydia E. Pinkham's Vegetable Compound

LYDIA E. PINKHAM MEDICINE CO. LYNN, MASS.

Ten Floors in a Location Parading that Enables us to Sell for Less

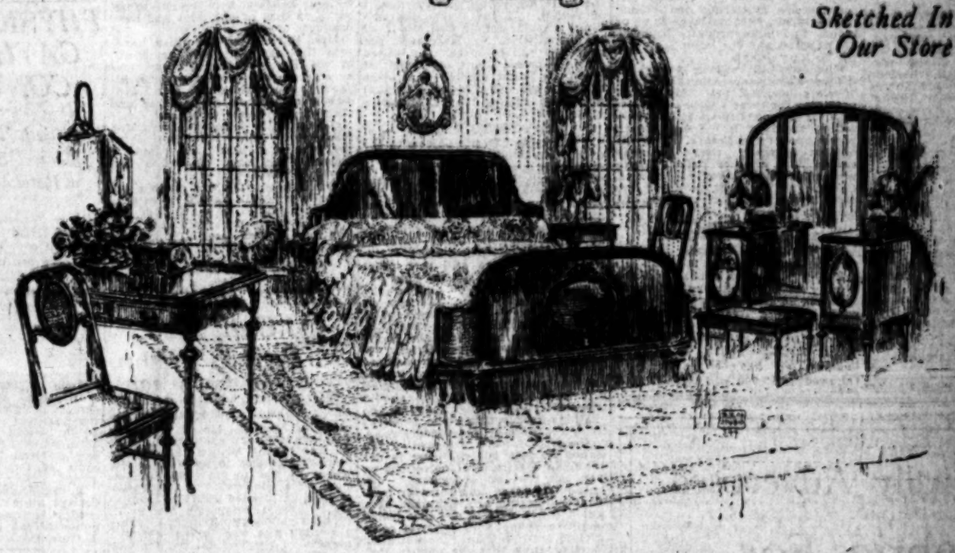

Sketched In Our Store

This Is the Kind of Furniture We Are Selling At Much Lower Prices for Cash

Why pay installment prices for your home furnishings when a few minutes' ride in your auto or on the street car will enable you to share the savings afforded by our system of selling for cash in this inexpensive location?

We have ten floors and five warehouses full of desirable merchandise that we are selling at lower prices to reduce our stock. You cannot afford to pass by such a splendid opportunity to save money on the kind of goods you want—a comparison of values will quickly prove that it will pay you to come to Pasadena—we can serve you well no matter where you live.

Bedroom Furniture, Special

The pieces sketched above form part of a complete suite in mahogany finish at special reduced prices. We show an entire floor of these complete suites in the various Period styles and finishes at reductions of from one-fifth to one-third. In most cases twelve or more pieces comprise each suite, from which any number may be selected at the reduced prices.

—FOURTH FLOOR—

Mattresses and Springs

Our entire stock of dependable mattresses has been reduced in price twenty per cent. The reductions in springs range to as much as one-third.

—THIRD FLOOR—

Lamps and Shades, One-third Off

A special display of lamps and shades at one-third off includes many types of floor lamps, table lamps and smaller sizes. Shades and standards are priced separately, thus adding to the wide choice.

—THIRD FLOOR—

All Draperies at Reduced Prices

Our entire stock of drapery materials of all kinds is now specially reduced in price from twenty to forty per cent. A fine lot of imported cretonnes, lace nets, galloons, etc., are offered in a special display section at one-third off and represent wonderful value at the special reduction.

—MEZZANINE FLOOR—

Dining Furniture, 1-5, 1-3, 1-2 Off

You may choose from an entire floor of complete dining suites in the various Period styles and finishes at reductions of one-fifth to one-third. A number of dining tables in the Queen Anne and William and Mary styles are reduced to half price. Chairs to go with them are offered at special reductions.

—FIFTH FLOOR—

Breakfast Room Furniture

A choice selection of hand painted breakfast-room sets affords liberal savings, as do those without decoration. This is also true of those in reed, and several sets in fiber are cut to exactly half our former cash price.

—THIRD FLOOR—

Whittal Rugs at Lower Prices

Among a fine lot of Wilton, Axminster, Body Brussels and other rugs offered in various sizes at lower prices are a number of Anglo-Persian and other weaves made by Whittall at prices that approximate twenty per cent under last list prices. A noteworthy saving, when the scarcity and excellence of these fine rugs is taken into consideration.

—SECOND FLOOR—

Reed and Fiber Furniture Underpriced

All reed furniture, comprising an entire floor, is now specially priced and all fiber furniture is offered in a special close-out at half price.

—EIGHTH FLOOR AND BASEMENT—

All Living-Room Furniture Reduced

You may choose from our large assortment of Period style living-room furniture in mahogany and our choice selection of Italian Renaissance styles in walnut at greatly reduced prices. We now show a very complete line of library and davenport tables, also rockers, chairs and davenports in mahogany and cane at special reduced prices.

—ENTIRE SIXTH FLOOR—

Overstuffed Furniture at 60c on The Dollar

This is the wholesale stock of a manufacturer who discontinued making upholstered furniture and closed out his line to us at 60c on the dollar, a saving which we pass along to you. Large, comfortable, overstuffed davenports, rockers and chairs at a big saving, while the quantity lasts.

—SEVENTH FLOOR—

Porch and Lawn Furniture

Rustic hickory enameled and natural finish furniture, rattan, China sea grass and reed are among some of the types of furniture for porch or lawn use that we now offer at specially reduced prices, together with a fine line of canvas hammocks—all underpriced.

—BASEMENT STORE—

Ranges and Refrigerators Lower

You can get a good gas range or refrigerator here at lower prices, as well as furniture, rugs or draperies. Remember, we sell for cash and sell for less.

—BASEMENT STORE—

Courtesy and Service

83-91 North Raymond Ave.

Pasadena Furniture Co.

Closed at 1 o'Clock Saturdays

Phone Colorado 8200

ubles

SIONAL.

...ty seemed to fully ... Angeles was a ... truly in very won... do not wish to be ...olice protection is ...n has simply grown ...ent methods and ... police department ... entirely too small. ... to think of the ... who come to Los ... their all, they cer... ter protection even ... Los Angeles as ... to heaven.

Delaware has ro... ing post for miner ... working well, in [Baltimore Sun.

fact, much better for their ... than a jail sentence.

The time will soon arrive ... you will have to make some of ... narrow streets wider and give ... sidewalk room. The present ... ness of the city will help solve ... however, how you did all ... when the town was wet, I ... conceive

Where it Goes.

America consumes more red ... than any other color. This is ... are aware, is the color chosen ... government tape in Washington.—[Baltimore Sun.

us to Sell for Less

Sketched In Our Store

Are Selling Cash

...es' ride in your auto or on ... of selling for cash in this

...t we are selling at lower ...pportunity to save money ... that it will pay you to

...All Living-Room Furniture Reduced

...nay choose from our large assortment of ... style living-room furniture in mahog... ...d our choice selection of Italian Renais... styles in walnut at greatly reduced prices. ...we show a very complete line of library and ...ort tables, also rockers, chairs and daven... ...n mahogany and cane at special reduced

—ENTIRE SIXTH FLOOR—

...verstuffed Furniture at 60c on The Dollar

...s the wholesale stock of a manufacturer ...discontinued making upholstered furniture ...osed out his line to us at 60c on the dol... ...aving which we pass along to you. Large, ...table, overstuffed davenports, rockers and ...at a big saving, while the quantity lasts.

—SEVENTH FLOOR—

...Porch and Lawn Furniture

...hickory enameled and natural finish fur... rattan. China sea grass and reed are ...some of the types of furniture for porch ...n use that we now offer at specially re... ...prices, together with a fine line of couch ...ocks—all underpriced.

—BASEMENT STORE—

...nges and Refrigerators Lower

...an get a good gas range or refrigerator here ...er prices, as well as furniture, rugs or ...ies. Remember, we sell for cash and sell ...

—BASEMENT STORE—

...ed at 1 o'Clock Saturdays

...Phone Colorado 8200

SALVATION ARMY FUND MOUNTING.

Thirty-Thousand-Dollar Mark Passed in Drive.

Scores of Volunteers Pitch Tents on Streets.

Industrial Committee Opens Work in Factories.

Contributions in cash and pledges of $22,450 have been made at the close of the first day of the campaign to raise $145,000, the budget needed to conduct the work in Los Angeles of the Salvation Army for the year, it was announced last night by W. T. Black, secretary of the advisory committee.

The industrial committee began its campaign yesterday among the factories of the city, but is withholding a report of collections until later in the week.

The Women's Maintenance Council, which opened its campaign Sunday before a meeting in Exposition Park, transferred the scene of its activity to the downtown streets and to wholesale districts.

Pitching their tents on a dozen street corners, and opening bureaus in banks and hotels, scores of volunteer women workers began securing enlistments to the Home Reserve, exchanging little membership buttons bearing the red seal of the Salvation Army for the dollars which Angelenos cheerfully contributed.

Among the women who had charge of tents yesterday were Miss Emma Leva, Mrs. C. E. Pinegar, Mrs. E. Fletcher Scott, Mrs. W. E. Hine, Mrs. F. B. High, Mrs. T. T. Perkins, Mrs. Jennie Keen, Mrs. E. Hine, Mrs. H. Davidson, Mrs. E. B. Fox, Mrs. Fane Norton, Mrs. I. B. Jones began work as director of enlistments in the downtown banks. The following cash contributions and pledges already have been secured by the advisory committee:

Los Angeles Milk Dealers' Association, $4000.

Los Angeles Clearinghouse banks, [illegible]

Retail Dry Goods' Association, Investment Bankers' Association, Harry Chandler, H. W. O'Melveny, W. Braun, H. M. Halderman, H. M. Robinson, P. H. O'Neil, W. G. Hunt, Theo. Heyer, Gen. M. H. Sherman, James A. Green, Edward L. Doheny, George I. Cochran, Mrs. Benjamin Hoff, Thomas A. O'Donnell, Mrs. J. B. Whittier, William M. Garland, $500 each.

American Oilfields, O. T. Johnson Corporation, E. S. Rowley, J. B. Van Nuys, Sam Haskins, Charles H. Toll, Arthur Brown, $500 each.

J. R. Macbeth, W. S. Goodrich, Alfred B. Clark, Robert Marsh, George Hart, Horace Miller, Frank X. Silva, E. G. Judah, Brooks Hawley, Parker Brothers, Title Insurance and Trust, Title Guarantee Company, Walter Wheat, $250 each.

Edwin Shauffer, Jr., Mortgage Guarantee Company, $150 each.

Shurtleff-Kayser, Palo Verdes Estate, J. M. Danziger, Riverside Portland Cement, Fullerton Oil Company, Justin O. Martin, E. E. Millikan, Del Amo, Mrs. Francis, Los Angeles Gas and Electric Company, Mrs. J. Hunsaker, $100 each.

Mrs. [illegible] of San Francisco visit Clancy Clancy [illegible] ...

"DECOY" SHOES TRAP PILFERER

Marked Footwear Leads to Sentence for Athletic Club Thief.

Prior to November 19, last, Sidney Haggerty had heard about decoy ducks, but he had never heard of decoy shoes. When he appeared before Judge Reeve yesterday he admitted learning about the latter, which were left to catch him and stop petty thieving in the locker room of the Los Angeles Athletic Club. He pleaded guilty to grand larceny and, after Assistant Probation Officer Rusk had looked up his record, he was sentenced to San Quentin prison for from one to ten years.

The shoes were marked and left by officers of the club and found later in a pawnshop. Haggerty admitted stealing them, an overcoat from A. W. Neal and various other articles. He said he is a graduate of Santa Clara College.

McKNIGHT WIRES IN RESIGNATION.

(Continued from First Page.)

been paid at his own request 10 per cent of the commission paid to a solicitor for collecting funds for the association. Two different meetings were held by the Chamber of Commerce committee and several witnesses were heard in the presence of Gen. Borree, who came here from Sacramento to attend the session.

At the conclusion of the committee hearing a report was submitted to the board of directors of the chamber and a resolution was finally made public showing that the Chamber of Commerce awaited the outcome of the military board of inquiry's investigation. This board began its deliberations about two weeks ago.

Maj. E. E. Kirk, senior officer of the local National Guard organization, has been heading the Infantry Regiment Association for the last few weeks, following the resignation of Col. McKnight, as president of the association during the Chamber of Commerce investigation.

GLASS FROM BELGIUM.

More Than Million Pounds of Window Panes Come in April.

Increased importations of window and plate glass from Belgium are reported by Customs Collector Elliott. Window glass pays a duty of from 7-8 to 2 cents a pound; plate glass from 6 to 12 cents a pound. March receipts were 12,400 pounds of plate glass, valued at $9545; April falling off to 1450 pounds valued at $632. March window glass imports were 977,000 pounds, valued at $59,000, while April showed 1,389,000 pounds, valued at $86,265.

Sidelights on Banking

Believing that a great many people are not taking advantage of all the varied services of modern Departmental Banks, the Guaranty Bank presents this series of short articles on banking, intended to clear up many common misunderstandings and to point out ways in which your bank can be of greater benefit to you. The next of the series will appear in this paper at an early date.

NUMBER EIGHT

Bank Expenditures

In a previous article we discussed the tremendous growth in industry, agriculture, and public and private improvements in Los Angeles, and the part the banks take in financing these activities. However, in considering this greater field of service of banks, the fact is often overlooked that the banks in themselves make up a very considerable unit in the commercial activities of the city. Aside from their functions in acting as a clearing house for all the financial operations of a great city like this, banks are large contributors to the general business welfare in the disbursements they make for payrolls and other operating expenses.

Huge Investment

More than $40,000,000 is invested by thousands of stockholders in the operating capital of the banks of Los Angeles. This figure is based on book value, the actual market value of Los Angeles bank stocks exceeding $80,000,000. But few other lines of business or industry in Los Angeles represent a greater investment.

Large Payroll

Officers and employees of Los Angeles banks number 2100 with an annual payroll of more than $6,000,000. The total amount of interest paid depositors on savings accounts by banks in the city totaled $7,148,000 in 1920. The banks of Los Angeles will pay nearly $3,000,000 in taxes this year. Further expenditures for rents and the many other items common to all active businesses, run into many millions each year.

Resources $37,000,000

Guaranty TRUST & SAVINGS Bank

SAVINGS - COMMERCIAL - TRUST

SPRING & SEVENTH · LOS ANGELES

Harbor Branch at San Pedro

Jacoby's 46th Anniversary Bulletin

TUESDAY MORNING, MAY 10TH, 1921. PUBLISHED BY JACOBY BROS., LOS ANGELES

The Second Week of This Jacoby Anniversary Event Is Full of Interest

JACOBY'S had a little store
Down on the street called Main.
And folks came buying by the score,
And then came back again.
Since that time 46 full years
Have come and gone away.
We live much faster, it appears,
Than in that far-off day.
The wagon and the horse car set
The speeds for "75,"
Now motor cars and aeroplanes
To break speed limits strive.
Still folks are pretty much the same
In this day and the old,
And folks that play a strong, straight game
Are folks that win and hold.

—Mabel M. Parks.

Exquisite Tissue Ginghams in the Anniversary at 59c

—They come in a wide range of woven stripes and plaids, including many of the very newest effects.
—The tissue ginghams are so popular this season that this special will rouse enthusiasm in many quarters.

Second Floor, South Building—Jacoby's

What a Stir These Bleached Sheets Will Make Tuesday at 86c

—They are bleached sheets, size 72x90 inch, made with a durable welded seam down the center and neatly hemmed.
—These will prove very interesting to owners of apartment and rooming houses as well as the housewife.

40 DOZEN PILLOW CASES AT 25c

—These are dependable hemmed cases; size 42x36-inch.

Second Floor, South Building—Jacoby's

A Big Tuesday Sale of Voiles Planned at 79c

—They are sure to make a lot of nimble fingers eager to begin sewing on summery frocks.
—A widely varied array of lovely printed voiles—a hard twisted weave that sells ordinarily for a great deal higher price.

Second Floor, South Building—Jacoby's

One Hundred Dozen Diapers Are Very Special at $1.46 Doz.

—Neatly hemmed birdseye diapers that are 20 inches square. The Yardage Section features this popular kind very much under worth Tuesday.

Second Floor, South Building—Jacoby's

Price on 1500 Yds. Indian Head Tumbles to 21c

—It's a most pleasing quality of linen finish Indian Head that Jacoby's has chosen for this Anniversary special, Tuesday.
—It's just what scores of women will want for numerous uses, and we urge early buying.

Second Floor, South Building—Jacoby's

Mrs. 1921 Will Be Glad to See 58-In. Rosemary Damask At 89c Yard

—This good-looking damask is the Basco linfless weave with the permanent mercerized finish that launders so satisfactorily.
—A very heavy grade and a wonderful value

Second Floor, South Building—Jacoby's

Jacoby's Prices 40-Inch Printed Georgettes $1.49

—Lovely fabrics, products of a well-known loom that the 46th Anniversary brings out at a price 'way less than regular.

Second Floor, South Building—Jacoby's

Jacoby's Sends Word Of Two Rousing Silk Specials $1.86

1600 yards 40-in. Charmeuse and 40-in. Crepe de Chine at Anniversary savings that will create a whirl of enthusiasm!

—Both these much-favored weaves are all-silk and qualities that usually sell a great deal higher.
—There are 600 yards of 40-inch charmeuse in street and evening shades.
—And 1000 yards of 40-inch crepe de chine in navy, black, white and fully sixteen of the leading sport colorings.

Second Floor, South Building—Jacoby's

Dr. Mark Has Some Great News for Anniversary

He offers Toric Lenses in Shello-Rim Spectacles or Eyeglass Frames at $7.98

—Dr. Mark or one of his associate optometrists will carefully examine your eyes and fit the toric lenses either for distance or for reading.
—As stated in the beginning, you may have either spectacles or eyeglasses with rims of Shello and 1-10 12K gold mountings.
—Dr. Mark will see that your glasses will give thorough satisfaction and his skill and long experience merit the fullest confidence.
—Appointments may be made personally or by phoning Main 8960.

Main Floor, North Building—Jacoby's

Women's Knit Underwear Is Specially Priced

—Tuesday's prices are strong incentives to supply future as well as present needs at the Anniversary markings.
—There are garments of dependable qualities bought at decided price concessions and priced accordingly.

Women's Union Suits 75c

—Low neck, sleeveless, white cotton union suits with wide, lace-trimmed knee and ribbon-run tops. Regular sizes.

Nazareth Waists 39c

—These well-known knit waists for children are sturdily taped and finished with the necessary buttons. Sizes 2 to 12.

Main Floor, North Building—Jacoby's

Wool Blankets Are An Anniversary Feature at $9.96

—And the Anniversary price is so very far under the former marking that it would create incredulous surprise if we quoted exact figures.
—They are all-wool blankets that weigh five pounds and they come in Scotch and block plaids as well as white.

Second Floor, South Building—Jacoby's

50 Doz. Turkish Towels Are Very Special at 56c

—Jacoby's 46th Anniversary event is notable for the attractiveness of the specials that appeal to the housewife, and this sale of towels is decidedly interesting.
—They are generously large bleached towels of heavy two-ply yarn and have fast color border.

16-in. HALF LINEN TOWELING 15c

—The brown toweling that is so well approved for dish or roller towels. Another very special Tuesday opportunity.

Second Floor, South Building—Jacoby's

Man Tailored Suits of Lochby Knit Tweed $34.98

Note the Model Shown in the Above Illustration

—The appearance of these suits is particularly apart, for the style and material are both particularly pleasing. Lochby knit tweed combines the suppleness of wool jersey with the appearance of imported tweed, and the effect is altogether fetching.
—The straight line belted coats have notch collar and four patch pockets.
—Colors include tan, gray-blue, blue-green, green-brown and heather mixture. Sizes 16 to 42.

100 SPORT SKIRTS AT $10.98

—Jacoby's secured these skirts 'way under the regular worth for the 46th Anniversary.
—They are pleated and show a variety of clever ideas, and the colorings are notably rich and effective. Sizes 26 to 32.

SPORT COATS IN WIDE VARIETY

—A stunning model of white flannel is $17.98, and flannel coats in sport colorings are $15.98. At $18.98, also, there are some smart effects in kitten's ear broadcloth.
—There's a strong line of the popular Jersey Sport Coats at $7.98, $9.98, $12.98 and $14.98.

Third Floor, South Building—Jacoby's

Two Famous Corset Makers Contribute to This Sale

—A corset that would please Madame 1921 might look a trifle queer to Mrs. "75," but they have no difference of opinion about the values in these three lots Jacoby's has gathered to feature in the 46th Anniversary.
—There are styles for all figures—and all are priced so much under regular that saleswomen and corsetieres are looking forward to a remarkably busy day on Monday.

Corsets Special $1.98

—New topless and low bust styles in corsets of pink broche having medium hip and light boning. Other models of pink coutil have low bust and long hip. Sizes 20 to 28.

Corsets Special $3.48

—A truly wonderful assortment of new models all made of fancy pink broche. They include medium and low bust and topless styes with medium or long hip. The right style for every type of figure and there are all sizes.

Rengo Belt Corsets $4.98

—A new model of this much-liked corset that has been secured to sell at a special price Monday. The material is a heavy pink brocade and the corsets are double boned and reinforced across the front. A comfortable and good-looking low bust, long hip style having elastic in back and spoon stay. Especially adapted for average and stout figures. Sizes 24 to 35.

Second Floor, North Building—Jacoby's

There Will Be Lively Times On the 3rd Floor With Sailors $2.98

—There are twelve dozen, all told, and Jacoby's is surely going to create a stir with them Tuesday.
—They are of rough straws, Bangkok, pebble Milans and fancy weaves in black, brown, red, Copenhagen, tan and some white. Styles include regulation sailors, roll brims, pokes, etc.

Third Floor, North Building—Jacoby's

Sanitas Scarfs Are to Be Almost Given Away at 79c

—These clever and attractive washable Scarfs of Sanitas, stenciled in a number of pretty designs and bright colors, make fine breakfast runners—time and labor savers such as Madame 1875 and Madame 1921 can both appreciate.
—They can be used on the breakfast table, on the buffet or on the dresser.

Sanitas Luncheon Sets 98c

—Center pieces and doilies in various shapes—round, square, oblong—stenciled in rose color—some of the sets have 13 pieces and some of them 5 pieces.

Main Floor, South Building—Jacoby's

Women's Onyx Stockings of Fancy Lisle Tuesday $1.69

—Mercerized lisle stockings of exceedingly attractive quality and effective lace designs. They are full fashioned stockings with high spliced heels and double toes. And they may be had in black, white and cordovan.

Main Floor, North Building—Jacoby's

Do You Know Just What the Deltor Is?

The Deltor Layout is the clever new Picture Chart of instructions for cutting, putting together and finishing garments cut by Butterick Patterns.

The Deltor shows 'just how' from the first snip of the shears to the last stitch in the completed garment

—To the amateur or inexperienced home sewer the Deltor Layouts give assistance that makes it possible for them to make garments that have the style and finish of those made by experts.
—Anyone with any knowledge of sewing knows that the first important step in garment making is the right placing of the pattern on the material.

Means Success to Amateurs

—By placing the pattern as shown by the Deltor, the amateur may know that the garment is cut from the least possible quantity of material and that each piece is so placed that when finished it will look exactly as it should.
—The Deltor makes it possible to cut the garment from one-quarter of a yard to a yard and a quarter less material than would be required otherwise.

Prevents Mistakes

—And of course the Deltor prevents the old expensive mistakes like cutting two sleeves for the same arm or two fronts for the same side.
—And the Deltor is just as helpful every step of the way. With it the amateur soon sews like an expert, and there's no danger of wasted material.
—The Butterick Pattern Department at Jacoby's will be glad to show you just how the Deltor helps.

Second Floor, South Building—Jacoby's

There's an Old Saw That Says "It Never Rains But It Pours"

And Just When Los Angeles Found She Was in Need of a New Store She Also Began to Realize That She Was Short on Theaters

—We quote from the Express of 1875:

—"It really seems to us that Los Angeles ought to support a theater of her own from the coming Fall on. With the assistance of amateur talent, towns the size of Los Angeles, in England and Ireland, are frequently known to support theaters all through the year."

—It was at this same time that Los Angeles decided that she could support a "real" store—and so Jacoby's was started—and during all the 46 years it has been growing into a BETTER STORE—the kind of a store you like—the kind of store that likes to serve you.
—This Anniversary Sale is a fitting celebration for the passing of the 46th milestone!

Gorgeous Sports Silks in an Anniversary Disposal at $4.96

—Mistress "75" wore lovely silks and would have been delighted with these that are specially priced for the Anniversary.
—They are the ultra-smart "May Queen" and "Tai-ly-ho" stripes and plaids that will make up most wonderfully.

Second Floor, South Building—Jacoby's

The Very New Shades in the Anniversary Taffetas at $1.76

—The vogue of taffeta makes this special of first importance, and there are no less than 28 of the most liked colors and shades to choose from.
—This taffeta is one of the best liked brands and should create no end of enthusiasm at the Anniversary price.

Second Floor, South Building—Jacoby's

A Foremost Woolen Mill Sends 54-Inch Navy Serge at $1.06

—If Miss 1921 is planning to make the bathing suit she'll wear a-splashing in the surf this summer, she will find this serge admirably suited to this purpose.

Second Floor, South Building—Jacoby's

Men's Silk Sox And Think of It At 55c Pair

A prominent manufacturer sold them to Jacoby's for a much lessened price because he called them "seconds"

—Jacoby's may not mention the manufacturer's name because these sox are sold as "seconds," but the Bulletin is dependably assured that such imperfections as exist are very slight, and in the majority of instances are scarcely noticeable.
—The sox are of heavy silk and have double soles and toes and high spliced heels. A good color range.

Main Floor, North Building—Jacoby's

30 Patterns in Cheney Foulards On Sale at $2.96

—They are some of the most desirable patterns put forth by the famous Cheney Brothers. They are 40 inches wide and the quality is particularly good.
—There is sure to be a lot of interest in this Anniversary offering.

Second Floor, South Building—Jacoby's

Everyone Is in Favor of This League of Notions

—Dexter's Silk Cordonetta Crochet Cotton in all numbers—a good range of colors—is 1 1-3c a ball.
—Perfection Sanitary Napkins—made of absorbent cotton and wool fiber, packed in a sealed carton—35c dozen.
—3-inch Sew-on Corset Garters, white or flesh color—25c pair.
—9-inch Sew-on Corset Garters, white or flesh—45c for a set of 4.
—Silk Luster Mending Cotton, 50-yard balls, cordovan, brown, gray, black and white—4 for 25c.
—2 dozen Snap Fasteners, made of best brass wire—black and white—5c.
—3-inch Star Felt Padded Skirt and Trousers Hangers—4 for 25c.
—Kleinert's Rubberized Gingham Household Aprons in large crossbar patterns of pink, lavender and blue—are 79c.

Main Floor, North Building—Jacoby's

PUBLISHERS:
THE TIMES-MIRROR COMPANY.
OFFICERS:
HARRY CHANDLER, Pres. and Gen. Mgr.
MARIAN OTIS-CHANDLER, Vice-Pres. and Secy.
E. T. PFAFFINGER, Treasurer.
HARRY E. ANDREWS, Assistant General Manager and Managing Editor.
Harry Chandler, Marian Otis-Chandler, E. T. Pfaffinger, Mabel Otis-Booth, Harry E. Andrews, Directors.

Los Angeles Times
EVERY MORNING IN THE YEAR.
DAILY FOUNDED DEC. 4, 1881.—40TH YEAR.

Sworn average circulation for every day of April, 1921.....101,548 Copies
Sworn Sunday only, average circulation for April, 1921.....116,685 Copies

OFFICES:
New Times Building, First and Broadway.
Branch Office No. 1, 619 South Spring Street.
Washington Bureau, 604 Hibbs Building.
Chicago Office, 111 West Monroe Street.
New York Office, 225 Fifth Avenue.
San Francisco Office, 742 Market Street.
Paris Office, 420 rue Saint Honore.

LOS ANGELES (Loce Ahng-hayl-ais)

MEMBER OF THE ASSOCIATED PRESS.
The Associated Press is exclusively entitled to the use for publication of all news credited to it or not otherwise credited in this paper and also the local News Published here within.

A HORSE APIECE.

Horse meat is advertised by a Missouri butcher, who announces that it is "tough but wholesome." There are a lot of chickens in the market of whom hardly as much can be said.

SOUNDS SUDSY.

President Pilsudski of Poland has been made a doctor of medicine by the University of Warsaw. He has a name that sounds like a powerful brand of home brew that might do duty as a medicine.

HELPING A BOOM.

The man who was said to have invented the moving-picture camera is dead in London. Southern California could at least float a flag at half-mast in honor of his memory. Think what he did for the State!

HIGH-PRICED BEEF.

What's all this fuss about a $35,000 cow? We've been buying steaks from a $35,000 cow right along. Anyhow, the butcher must have taken in that much for the animal at the rate he charged for the giblets.

NEED CABINET MAKERS.

Almost any man who is handy with a saw can get a job as cabinet-maker in Germany. There are many who would even give the task to the old Kaiser. They don't have such a thing as a built-in cabinet in Berlin. The cabinet will not stay built.

NO CONVICTION.

The jury disagreed in the case of Willis Dalton, the Chicago bank clerk who fled with $772,000 in Liberty Bonds and was captured in a down-State poolroom with the stolen property in his possession. The jurors apparently thought the satchel stuck to his hand when he left the bank and possibly the boy was not to blame.

THE GREAT BOOK.

If the family of Moses still owns the copyright on the Bible they have a mighty good thing. It is the one best seller, all right. Last year no less than 8,665,000 copies were placed and they represented 538 different languages or dialects. Few folk realize that there are that many different tongues in the world. The Bible is the one book in which they can be brought together. No other work has been so extensively translated. Get a copy.

BY 'EARSAY.

A Michigan husband cut off his wife's ears when he caught her in the company of her lover. Now she has to wear her hair so as to cover up the scars where her ears had been. Since this distressing affair when a girl is seen on the streets with her ears covered up by her hair everybody will think a jealous husband has been avenging himself against the work of a home-wrecker. Women whose ears are still intact will wish to now display them to the full view of the public to prove that their lives and morals are above suspicion.

DEGREE WORK.

The University of Warsaw has conferred its first honorary degrees. Woodrow Wilson, Herbert Hoover and Marshal Foch were made doctors of law. Polished gentlemen are the specialty of this university, but these three cannot be made Polish gentlemen even by degrees. However, Woodrow Wilson has been made a doctor of laws by so many colleges that it is no wonder he has gone into the law business with Bainbridge Colby. Herbert Hoover was honored because of his work for the relief of the women and children of Poland. He is also being repaid—by degrees.

THE BAD MEN.

Motor bandits are raising such havoc that in many States special legislation is sought in the effort to check their activities. The Illinois Assembly is about to pass a bill which would make the purchase of a stolen automobile a felony. The intent is to make it impossible to buy a car except from an authorized dealer or a registered owner. Men who deal in stolen cars would be quickly sent over the road. A new law also requires the display of a white tail light so placed that the license number is plainly visible from a distance of fifty feet at any and all times when on the road. In some States it is proposed to make auto banditry a capital offense—when accompanied by the use of firearms. When a criminal has a gun and a roadster his capacity for wrong is almost beyond reckoning.

SLIPPING.

The dean of St. Paul's Cathedral says that England is nearing its decadence, while America is only approaching its zenith as a world power and authority. The United States is the bulwark of Christianity and civilization. These are rather strange words to come from an English churchman, but are reassuring as far as America is concerned. If an American bishop were to declare that Great Britain had become decadent or was on the verge of senility many people would promptly declare the assertion both unkind and untrue. But the dean of St. Paul's should speak with some authority. The point is that everybody seems to expect the United States to keep the light burning on the altar of civilization. That seems to be our responsibility. We've got to take care of poor, decadent England, b'gosh!

THE BETRAYAL OF THE SOUTH.

Reapportionment is to be considered at a special session of the Legislature in the fall, according to an announcement by Gov. Stephens at Sacramento. Thus thousands of dollars of the taxpayers' money will be spent and much time will be lost in settling a question which, but for lack of good faith on the part of Gov. Stephens and a violation of their oaths of office by certain legislators, would have been settled at the regular legislative session that started in January and ended April 29.

Whatever the considerations that impelled the Governor to remain silent and inactive while a disgruntled northern group in the Legislature blocked all efforts to obtain a readjustment of representation based on the census of 1920, the people of the State—of Southern California in particular—have been betrayed.

The Constitution of California specifies that the State Assembly shall consist of eighty members and that the State Senate shall consist of forty members, representation in each house to be determined according to population, and that representation shall be readjusted at the first session of the Legislature following a Federal census.

Under this clear and concise constitutional provision it became the duty of the Legislature to act at its recent regular session, and to the end that the Constitution of the State should be obeyed by those sworn to uphold it, two or three reapportionment bills were introduced, among them a bill by Senator Boggs which sought carefully and impartially to redistrict the State along strictly constitutional lines.

No favoritism was or could be shown in such a measure. The southern portion of the State, having the greatest population gain during the last decade, was allotted, under the Boggs bill, a minimum increase in the number of its legislative representatives.

In the case of Los Angeles six additional Assemblymen and two additional Senators were proposed.

With this arrangement the representatives from this county were persuaded to be content, despite their knowledge that upon a strictly mathematical basis, seven new Assemblymen and three new Senators could have been legitimately claimed for Los Angeles city and county.

San Francisco, because of the proportionately small increase in its population from 1910 to 1920, faced a possible loss of two Assemblymen and one Senator, but in the Boggs bill this loss was cut to a minimum, reducing the Bay City's delegation one member in each house. Other less populous districts suffered like treatment. Representation in large areas of the State was left unchanged.

Very little logical opposition to the Boggs bill developed and of the one or two reasonable objections raised, being purely local in character, adjustments could have been reached without affecting the general situation.

However, members of the San Francisco delegation, prodded by politicians at home, made certain overtures to the Los Angeles members, offering to support virtually any kind of a reapportionment measure satisfactory to Los Angeles that also left the present San Francisco representation intact. This offer was turned down by the men from Los Angeles, who were unwilling to consent to a raid on the mountain and northern counties of the State.

Not discouraged by this rebuff, the anti-reapportionists worked openly and industriously in the Legislature, candidly expressing a determination to prevent passage of any reapportionment measure whatsoever. Their objects were freely expressed and were known to those even remotely in touch with legislative affairs.

As adjournment of the session drew near the Los Angeles members of the Assembly and Senate found that there was danger of a deadlock and it was at this point that all eyes were turned to the Governor.

Knowing that Gov. Stephens is a Southern California man and being assured that he was aware of the universal demand in the south for passage of a reapportionment measure, it was at first believed that he would sufficiently awaken to his own obligations and official responsibility to demand that the Legislature act.

He remained, however, officially silent, and those legislators ordinarily controlled by the Governor's office, finding themselves free agents, joined with the northern group pledged to kill all reapportionment bills.

At the last minute, or rather, a little after the last minute, Gov. Stephens, replying to a most urgent telegram from the Los Angeles Chamber of Commerce, announced that he was "in favor" of passage of a reapportionment measure at the regular session.

Perhaps if the Governor had sent this message to the Legislature, instead of wiring it to Los Angeles, where it could have no effect on the situation at Sacramento; perhaps if he had even caused it to be whispered to one or two of his expert State machine lobbyists, perhaps at that hour the situation might have been saved.

But the Governor did not say the word. He remained consistently silent. Reapportionment went into the discard where went all legislation opposed or neglected by the administration.

Now the Governor and his adherents say they were helpless in the face of an unfavorable Legislature, forty-one votes in the Assembly and twenty-one votes in the Senate being needed for passage of the reapportionment bill.

The administration was not helpless, however, when it needed fifty-four votes to pass in the Assembly the King tax bill, adding $15,000,000 to public utility corporation taxes during the next two years. Neither was the administration helpless when it put through the Governor's so-called "economy and efficiency" measures.

On numerous other occasions this "helpless" administration smothered the Legislature under a machine lobby that passed or defeated legislation according to directions from the office of the Governor of the State. When the administration desired to favor or oppose a bill Martin Madsen, private secretary to Gov. Stephens, called Assemblymen and Senators into his office and gave them their instructions.

Such instructions were withheld during the brief time reapportionment remained a factor in the State Capitol.

Therefore, to repeat the statement of a Los Angeles lawmaker, "Gov. Stephens, in asserting that he favored passage of a reapportionment bill at the regular session of the Legislature, either admitted that he was a figurehead in his own administration, lacking the courage to announce his personal views, or he fails to deal candidly with himself in assuming his present attitude."

Thus Southern California, which pays the bulk of State taxes and which is growing more rapidly than any other section of California, multiplying its interests and having greater need than ever before for adequate representation in the lawmaking body of the State, has again been made the victim of the gang of State machine politicians that regard this section of the State merely as a source of political and financial profit.

It is said that Gov. Stephens plans a tour of the South shortly to "square himself" for this reapportionment fiasco. His explanation will be awaited with interest.

Sat Upon.

OBSTREPEROUS POLAND.

All who have passed through the experience of poultry culture will recall that a bantam rooster is never so happy as when sinking his spurs into the comb of some redoubtable chanticleer about five times his size and weight. Fighting seems to be the one supreme aim of his existence, with the result that, unless kept in complete isolation, his own wattles are always bloody. For some still unexplained reason, strongly suggestive of atavism, the new republic of Poland conducts itself like a bantam nation. During the two short years of its existence it has come to blows with every one of its neighbors; and it is now engaged in a hostile attack on the forces of occupation stationed in Silesia to put into effect the terms of the Versailles Treaty.

Such an attitude on the part of the Polish people does much to discredit the idealism of the free nations that tried to right at Versailles a century-old wrong. It was to the personal interest of none of the Allied governments to reconstitute Poland as a national entity. The Polish populations claimed the right of self-determination, to form a government of their own choosing, to escape from the bondage of absent rulers. Great was the rejoicing among the free peoples of the world when the Polish republic rose from the ashes of consumed monarchies. But equally great is their disappointment to discover that the Polish populations do not possess the self-restraint and respect for the rights of other peoples under treaties that Poland itself has signed, necessary to the establishment and maintenance of stable government.

The Polish populations were granted much at Versailles; but they were not content. They seemed to regard their rights as superior to those of their neighbors. They claimed territory beyond the boundaries recommended by the experts at Paris on the ground that a majority of the people in such territory were Poles, that the real facts had been concealed by lying German and Russian census reports. In order to give the Poles an opportunity to prove their claims provisions were made in the peace treaties for the residents of the disputed districts to decide by plebiscites the nation with which they desired to unite.

In the plebiscite elections the decision was almost invariably against the Poles. One reason assigned for this by neutral observers was that the conservative residents, even when of Polish descent, feared the instability of the Polish republic. As a nation Poland was not conducting itself in a manner to inspire confidence. First came the reports of bloody pogroms on Polish soil. It was claimed that the Jewish population was being massacred, that their fate was that of the Armenians under Turkish rule. Investigations proved that, while the loss of life in the pogroms had been overstated, the massacres had actually taken place and the civil authorities had neither sought to prevent them nor to punish the marauders.

About this time last year the Poles were attempting to annex by force territory that had been allocated by the Peace Conference to Russia. This brought down upon Poland the powerful but badly organized and officered soviet armies. But for the passive support of all the Allies and the very active aid of France the republic of Poland would have been wiped off the map of Europe. After the Bolshevist armies had been repulsed Poland proceeded to negotiate a treaty of peace with the soviets without taking counsel with the governments that had made the Polish republic possible. The sentiment of gratitude does not seem to be a Polish characteristic.

Now comes their attack upon the Allied forces of occupation in the part of Silesia that voted in the plebiscite in favor of Germany. While the offensive was not regularly ordered or conducted by the Polish government, it has shown no disposition to restrain its lawless citizens. The Allied troops were sent into Silesia to protect the Polish populations against German dominion or reprisals; and they are now compelled to fight with the Germans against the Poles. Such ingratitude almost surpasses the understanding.

It is true that there are at least 1,000,000 persons of Polish blood living in German territory and that the greater number of these prefer to live under a Polish government. But it is equally true that there are more than 1,000,000 Germans possessing homes within the borders of the Polish republic and that nearly all of them would prefer that the territory had remained German. In drawing the boundaries of the new nations it was impossible to give to all the peoples of the border districts the government that they desired. The peace commissioners could not perform the impossible. They had to be content with giving to each section of Europe, in a general way, the government that a majority of the inhabitants wished. In some cases this right was denied for reasons of higher polity. An instance was the refusal to permit the section known as German Austria to unite with Germany.

Bitter personal disappointments could not be avoided. In order to reduce the possible dissatisfaction provisions were made in the treaties affecting the smaller nations for assisting the persons of one race living in another country to dispose of their property and find new homes with those of their own blood. Committees appointed by the Supreme Council are now performing that work in a number of the newly created states.

But the Poles apparently will submit to the decisions of the Allies only when they happen to be in their own favor. They took what they could get at Versailles, but were not content with it. As disturbers of the peace of Europe they are not far behind the Bolshevists.

While the world admires the bravery of the Poles it cannot condone their hopeless belligerency. The era has passed when peoples can live by conquests. The excuse given by the governments that partitioned Poland in the eighteenth century was that the Poles were such inveterate disturbers of the peace of nations that the only way to make harmony possible was to deprive them of nationality. The action of the modern Poles lends color to that contention. Personally, the Poles are intrepid, talented and often charming; collectively, they are well-nigh impossible.

A FEW REMARKS.

Played out—open-air concerts.

Dead men tell no tales—not even ghost stories.

Many a girl who is as pretty as a picture is so for the same reason.

Job was pestered with boils, modern man with bills.

Another way of saying it with flowers—Girls, if you want hearts-ease don't marigold.

Marrying a man to reform him is like trying to make a good omelet out of bad eggs.

Time and tide wait for no man—but the woman who has the time and wants to be tied does.—[Boston Transcript.

ONLY ONE SENATOR SMITH.

Smith of South Carolina now is about the most lonely man in the Senate. He is the sole representative of the great and numerous Smith family. His name appears on the roll sheets as simply "Mr. Smith." He looks up with a puzzled expression whenever the clerk shouts his name and does not specify "South Carolina." It is the first time in many years that but one Smith has held down a seat in the Senate. For a long period there were four of that name answering to the hail of Senator. The elections last November were fatal to the Smiths, eliminating from the Senate Hoke of Georgia, Mark of Arizona and John of Maryland.—[Washington Dispatch.

OUR SUNNY FRIEND

Pride.

The tide comes in at Walby
And sweeps along the strand,
The long tide, the strong tide,
And covers up the sand.
But though I stand with aching eyes
And gaze far out from shore,
The ship of dreams we used to see
It sails the seas no more.

The rock we had for lookout,
Shaped like a longboat's prow,
It still defies the high tide's rise,
Your heart remembers how.
The day we quit our dreaming there
Pride told you east was best:
The day we quit our dreaming there
Pride drove me to the west.

You have your pride for company
Along your eastern way,
And I have pride for eventide
And pride for break of day.
And west, pride tells me still, is best
And urges still, be strong!
But, oh, the days are empty days
And, oh, the nights are long.

* * *

Broadening.

Professor Dink Beeson says he thinks it was Bacon who said that travel broadens a man and it sure does and he just got back yesterday from a trip to San Francisco with four other men in a flivver car.

And

The big event of the trip to the young fellow with the green silk shirt was the Jane he met in the lobby of the Bakersfield postoffice.

And

The thing the driver will remember the longest was the speed the old boat made in navigating the Ridge road.

And

The thing that made the most overpowering impression on Ace Kinnamon was the strawberry shortcake he ate in a Fresno cafeteria.

And

Joe Briggs was the most pleased by the unusual number of games of solitaire he won the day they were stranded in Modesto by a burnt-out bearing.

And

He guesses he enjoyed most of all the reading of "Lavengro," which he perpetrated, for the first time, during evenings en route.

* * *

When Time Flew Backward.

The calendar had such funny ways
In old historic B.C. days,
I cannot understand it, though I've tried,
The figures, by the test of them,
Show Plato and the rest of them
Were older at their birth than when they died.

* * *

Books They Might Have Written.

Cinderella, Come out of the kitchen.
Nebuchadnezzar, In pastures new.
Noah, Tales of the Fish Patrol.
Lazarus, Hard times.
Wandering Jew, The quest eternal.
Helen, Mysteries of Paris.
Mary Queen of Scots, Indiscretions of Elizabeth.
Sisyphus, Rhymes of a rolling stone.

* * *

The Polite Journals.

They tell us Smith's resignation was rendered,
Though most of us know he was fired,
And that for the position the Standard has tendered
His acceptance at last he has wired,
Though most of us know that they simply surrendered
When he begged them so hard to be hired.

* * *

"The Campbells Are Coming, Hurrah, Hurrah!"

Reverend Shaw tells me he was to deliver a sermon one Sunday up Redlands way and he was delayed unexpectedly at the last minute and he phoned the organist to slip in something appropriate while he put the finishing touches into his collar-button adjustment.

He explained that the discourse would be about Isaac's courtship and from the text, "The camels were coming," and when he hurried over he guesses they couldn't have found a more appropriate piece in all the music books of the world, for they were playing just that.

THREL FALL.

RIPPLING RHYMES.

THE PESSIMISTS.

The recent winter was the best that ever struck the Middle West.
The skies were blue as skies of May,
the sun was shining every day, the
breezes had the scent of spring and
summer birds came back to sing.
And men of wisdom said, "Great
Scott! This kind of winter hits the
spot, so let us cast all fears aside
and take the gifts the gods provide.
It may be we will have to pay for
every bright and sunny day, but
while the sunny days are here we'll
sing and dance and never fear." But
there were grouches everywhere
and they denounced the balmy air.
"We need cold weather now," they
said, "with storm clouds looming
overhead; we need all kinds of snow
and sleet, we need a blizzard and
repeat. This kind of winter is a
flaw, a slip in nature's ancient law;
and when she makes so bad a break
she'll even things, and no mistake.
There'll be a blizzard in the spring
and it will riddle everything; the
fruit will wilt in winter's breath, the
bugs that should have died the death
will eat the corn and hay and oats
and bear off our collective goats."
And thus the robe of gloom is worn
by fellows who were made to mourn;
they always miss the bliss and fun
of basking in the genial sun.

WALT MASON.

Works of Ibanez.

At a production of "The Four Horsemen of the Apocalyse," on the screen in a Broadway house, a woman was heard to ask her companion:

"Do you know anything else this Ibanez has written?"

"Yes," was the answer, "another horse story called 'Mare Nostrum.'"—[New York Evening Post.

EDITORIAL OPINION.

If Haywood really has gone to Russia, while his escape must make the Department of Justice look a little foolish, few persons except I.W.W.'s and the doters on "political prisoners" grudge him to soviet Russia. It is a gift that we are willing to make to our enemies, among whom he has long belonged. If his followers who happen to be out of jail would follow his example it would be the best disposition they could make of themselves. Here they are a nuisance and a curse. That is the secret of political success in Russia at present.—[New York Times.

It is worth noting that Senator La Follette, who has introduced a motion in the United States Senate in favor of the recognition of the Irish "republic," was one of the "little group of willful men" who opposed the United States going to war with Germany.—[Toronto Mail and Empire.

The report of the Near East Relief for the year ending Dec. 31, 1920, which has just been made public, is a monument to America's world-embracing philanthropy. The figures and the summaries contained in its pages are plain and matter-of-fact; yet between the lines one reads the story of the saving of a million lives and the restoration of health and physical strength to thousands of others.—[Boston Transcript.

There is no place in America now that is paradise from the Communistic standpoint. Why not Valparaiso? There could be substituted arson for athletics, nihilism for science, hell-raising for history, gunrunning for geometry, lying for law, rationing for rationalism, free love for philosophy, bombs for botany and Bolshevism for the Bible.—[Louisville Courier-Journal.

The Volstead Act is a law and it ought to be enforced. We are learning, however, that the basis of law enforcement is genuine popular approval. Popular approval has not caught up with the present law. What the country needs is more education on its present prohibition law and less legislation on the subject generally.—[Philadelphia Ledger.

That was a fine stroke of policy by which President Harding chose as the occasion for his first public speech since his inauguration the unveiling of a statue of Simon Bolivar in New York on the day when like honors were paid to the memory of George Washington at Caracas. The President thus signalized his purpose to cultivate the closest relations of friendship and commerce between the United States and the republics of South America and to fortify them against exploitation by the nations of Europe.—[Portland Oregonian.

THE DANCING CLASS.

BY PAULINE BARRINGTON.

"Margie—my little Marg—i—e—"
The room was deep and wide,
Vaulted high from side to side;
The floor shone like wet streets at night,
With softened yellow light.
"Margie—my little Marg—i—e—"
The piano banged and dreamed,
The jazz whistle blew and screamed,
The saxophone all alone
Deepened the tone,
"Margie—my little Margie."

One—two—three, one—two—three,
Follow me—"
Across the floor they slid,
Watching wall the steps they did.
Fifty—sixty boys and girls,
First long trousers, tied-up curls;
Two wavy lines of baby-youth,
Shy, uncouth,
White, slim and fair,
Without a care,
Beginning to know,
Beginning to go—
"One—two—three—one—two—three,
Follow me."
The teacher led with nod and glance
The dance.

The mothers went to dancing class
And sat around the edge
And watched their little children
Enter the social wedge.
They sat in jealous fear
And eyed with wise keen glances,
The safety of their stalwart sons
And dainty daughters' chances.
The little girls were neatly dressed,
Jawed and clawed to do their best,
To be demure and sweet;
And how to use their feet.
To always put the right foot forth,
The other foot—oh, what a fright!
Was hidden out of sight.

The boys were herded with the rest,
Nudging and giggling at some jest;
In collars stiff and shiny shoes
That never seemed to fit.
Each child was tabulated
As to what it was related,
Family old or none at all,
Amount of cash on ready call.
The children, curious little things,
Waiting to spread pin-feather wings,
Were taught the ones that were "quite nice."
The ones that had too much spice,
Beware the "baby vamp!"

So the mothers sat and talked with smiles, of course,
Without remorse;
And placed each shy young face
In its future social place.
The children curtesy when 'tis done,
"Dear teacher, we have had such fun!"

"Margie—my little Margi—ee—"
The jazz starts up its screaming
Across the empty floor;
For another class is streaming
Through the door.

Apprehensive.

She had received a proposal of marriage from a man she had always regarded more in the light of a brother than a lover.

"Janet," he began, "you know, I have always turned to you; that I have always thought of you. May I—that is—oh, will you be my wife!"

"What a start you gave me, Henry," said Janet at last. "Do you know I thought from your manner that you were going to ask me to lend you some money."—[Pittsburg Chronicle-Telegraph.

PEN POINTS

By the Editor

Call the celestial speed cop—earth is now racing with a comet.

There is really no need of a correspondence school for burglars.

Quoth Uncle Sam: "I'll oil it to keep the game going; don't overhand."

Our idea of a job not worth having is to be a member of the new German Cabinet.

With three double-headers in many days it would seem that the price of baseball is being stretched.

It is officially announced that President Harding wears a tan and a shoe. The office-seekers are looking for some action.

There are 342 high-priced employees of the League of Nations at the headquarters in Geneva. We wonder what they are doing them for.

Local postoffice employees guard the mails with bombers and sawed-off shotguns. They may fire when you are within a mile.

June 7 is the date now definitely fixed for the appearance of the Halley comet. There will be no postponement on account of wet weather, we are assured.

Will Woodrow Wilson be the official representative of the United States to the Supreme Council? We think we violate no confidence in saying that he will not.

July 2 is the date for the Dempsey-Carpentier fight. June 28 is the third anniversary of the signing of Gen. Crowder was doing his best to get Dempsey to go overseas.

The reports of the latest Mexican insurrection in Mexico would have been much exaggerated if the fool-killer is evidently asleep at the switch.

One authority says that 40,000 men are now needed by the government to thaw out our credits. Perhaps we have suggested something of the kind to our corner grocer, but he seems unable to take a hint.

We judge that Fred Stone, co-respondent in the Bellmon divorce case, does not belong to the Ku Klux Klan or sign class. No use to call him "the poor Indian," as he evidently seems to have taken care of himself all right.

We should not be too severe with the kings and emperors who are reluctant to give up their thrones after having lost them are trying to get them back. It is the only way most of them have of making a living.

David A. Walker has been commended as United States district attorney for the western district of Texas. Meet Mr. Walker, he is the son-in-law of Atty.-Gen. Daugherty, the latter having married Walker's sister of David A. And then the old-fashioned saying about a rolling stone gathering no moss is more careful not for his own benefit than a heathen.

There is a deal of talk about the proposed laws making education compulsory. Granting that the idea is commendable to neglect to train the mind is therefore true that a man has no right to absent himself from the polls? Suppose he does not care a hoot about the issues of the day, but doesn't think much of the candidates for office? Are we to have no choice but to vote left?

There is no disposition on the part of the United States to criticise the peculiar methods employed to compel Germany to keep faith with the splendid republic it now has on the Rhine. The Hun, and the leading one is not the only one, will know what stare Germany is up against when a scrap of paper. Now it is a scrap of paper for France to make the best of the situation. She would be a fool not to embrace the present opportunity to guard her borders forever.

AN INCIDENT.

An old man sat with bowed head,
Crammed down below his ears,
His hands, betwixt his knees
lean,
And red and wet with tears.
Above his head the stone edifice
Into a building white,
Whose granite walls and marble
halls
Rose high into the night.
Along the street walked the throng,
With eyes cast straight ahead,
They would not see the old man on his
knee,
The bowed and weary head.
And some by chance would see the
sadness,
But blush and pass along,
Because their eyes would meet his eyes,
Though pride is their song.
And they moved on the other side,
The steps the old man trod,
The tears had dried and left no trace,
There lay the bowed head of God,
Across his brow his hair hung low,
Fell in a scattered mass,
His grimy frame was wet with sweat,
His soul too great to pass.
Yet there was life, though through the
strife
Of years of care and toil,
A friendly touch would make him much,
Yet naught would help him while
high
Then from the building
There came a man and stood
He gazed along the crowded street
And saw the old man there.
"Ah, ha," said he, "a man I have seen,
"Here is a man I have sought,
Did he reach down and help him up
From those that lay around,
Or give the old man food and drink
That he might smile and not
street!
His little eyes as blazed with hate
He did not see the old man there
He touched the gray old
head.
And, grinning, this is the man
"My friend, is there a chance
That you would care to [illegible]

PATRICK W. [illegible]

TUESDAY MORN
Dri
Gla
We invite inspe
tion of our line
special glasses f
men and wom
who desire eye pr
tection when und
outdoor strain.
$1.25 to
Established 1887
MARSHU
OPTICAL CO
227 W. 7th
FREE EXAMINATION
All Work Guaranteed for Ten Years
—References—
Citizens National Bank
Parmelee-Dohrmann Co.
R. ARTHUR FOST
FORMERLY
YALE DENTI
PHONE 6256
444 SO. BROADW
ELESTIN
VICHY
atural Alkali
Water
For fifty years the standa
Vichy Water for the rel
of Sour Stomach, Indigesti
and Uric Acid.
Ask your Physician.
There is now an ample su
ply of that famous Vichy
Water and it can be read
obtained from dealers.
Goldberg, Bowen & Co
Distributers
SED 50 YEAR
S.S.S
OR THE BLOOD
New Stomach
for Old
Eat What You Li
and Be Happy
CHAMBERLAIN, New York

OPINION.

y has gone to Rus-
pe must make the
stice look a little
ns except I.W.W.'s
"political prison-
to soviet Russia.
we are willing to
ies, among whom
ed. If his follow-
to be out of jail
example it would
osition they could
s. Here they are
urse. That is the
success in Russia
York Times.

ing that Senator
has introduced a
ted States Senate
recognition of the
as one of the "lit-
ul men" who op-
States going to
y.—[Toronto Mail

he Near East Re-
ding Dec. 31, 1920,
en made public, is
merica's world-em-
ppy. The figures
s contained in its
nd matter-of-fact;
ages one reads the
s of a million lives
on of health and
to thousands of
ranscript.

e in America now
rom the Commu-
Why not Valpa-
ld be substituted
nihilism for sci-
for history, gun-
ry, lying for law,
nalism, free love
bs for botany and
e Bible.—[Louis-
al.

t is a law and it
ed. We are learn-
the basis of law
nuine popular ap-
proval has not
the present law.
eeds is more edu-
nt prohibition law
n on the subject
lphia Ledger.

stroke of policy
nt Harding chose
r his first public
inauguration the
ue of Simon Boli-
on the day when
paid to the mem-
lington at Cara-
nt thus signalized
ctivate the closest
ndship and com-
he United States
of South America
against exploita-
ons of Europe.—
n.

ING CLASS.

HARRINGTON.

Marg—l—e"
p and wide,
side to side;
ke wet streets at

ow light.
Marg—l—e"
and dreamed,
ew and screamed,
alone

Margie."

ne—two—three,

ey slid,
steps they did.
and girls,
, tied-up curls;
baby-youth,

air,

one—two—three,

th nod and glance

to dancing class
e edge
little children
edge.
a fear
e keen glances,
r stalwart sons
ers' chances.
re neatly dressed,
to do their best,
sweet;
eir feet.
right foot forth,
what a fright!
sight.

ded with the rest,
ing at some jest;
shiny shoes
t to fit.
ulated
related,
at all,
ready call.
us little things,
pin-feather wings,
ones that were

too much spice,
vamp!"

and talked with
e,
hy young face
place.
ey when 'tis done,
have had such

Margi—ee—"
its screaming
loor;
s streaming

gnolve.
ed a proposal of
man she had al-
re in the light of
ver.
an, "you know, I
d to you; that I
nt of you. May I
you be my wife?"
u gave me, Hen-
t last. "Do you
om your manner
ng to ask me to
ney."—[Pittsburg

PEN POINTS

Call the celestial speed cops—the earth is now racing with a comet.

There is really no need of a cor-respondence school for bootlegging.

Quoth Uncle Sam: "I'll sit in to keep the game going; deal me a band."

Our idea of a job not worth having is to be a member of the new Ger-man Cabinet.

With three double-headers in so many days it would seem that the price of baseball is being stabilized.

It is officially announced that Presi-dent Harding wears a ten and a half shoe. The office-seekers are now looking for some action.

There are 362 high-priced em-ployees of the League of Nations at the headquarters in Geneva. Won-der what they are doing these days.

Local postoffice employees will guard the mails with bulldog re-vers and sawed-off shotguns. "They may fire when you are ready, Gri-ley."

June 7 is the date now officially fixed for the appearance of the Wil-necke comet. There will be no post-ponement on account of wet ground, we are assured.

Will Woodrow Wilson be the first official representative of the United States to the Supreme Council? We think we violate no confidence in saying that he will not.

July 2 is the date for the Dempsey-Carpentier fight. Just about the third anniversary of the time when Gen. Crowder was doing his best to get Dempsey to go overseas.

The reports of the latest newspaper insurrection in Mexico appear to have been much exaggerated. The fool-killer is evidently asleep at the switch.

One authority says the only thing now needed by the government is to thaw out our credits. Personally, we have suggested something of the kind to our corner grocer, but he seems unable to take a hint.

We judge that Fred Beauvais, the co-respondent in the Gitllman divorce case, does not belong to the hobo cigar-sign class. No use to say, "It's the poor Indian," as to him. It seems to have taken care of himself all right.

We should not be too severe upon the kings and emperors who are so reluctant to give up their thrones on having lost them are trying to get them back. It is the only way most of them have of making a liv-ing.

David A. Walker has been recom-mended as United States Marshal for the western district of Texas. Meet Mr. Walker, he is the brother-in-law of Atty.-Gen. Daugherty, the latter having married Lucy Walker, sister of David A. And there is the old-fashioned saying about he who careth not for his own being worse than a heathen.

There is a deal of nonsense about the proposed laws making voting compulsory. Granting that it is re-hensible to neglect to vote, is it therefore true that a man has a right to absent himself from the polls? Suppose he does not care a hoot about the issues at stake, or doesn't think much of either candi-date? Are we to have no freedom left?

There is no disposition in America to criticise the position of France to compel Germany to behave. The splendid republic is next door to the Hun, and the leading men in France know what store Germany sets by a scrap of paper. Now is the time for France to make the future se-cure. She would be a fool not to embrace the present opportunity to guard her borders forever.

AN INCIDENT.

An old man sat with battered hat
Crammed down below his ears.
His hands, between his knees were
lean,
And red and wet with tears.
Above his head the stone steps led
Into a building white,
Whose granite walls and lofty
halls
Rose high into the night.
Along the street walked the "upper"
With eyes cast straight ahead;
They would not see the threadbare
knee,
The bowed and weary head.
And some by chance would look
askance,
But blush and gaze away,
Because their eyes would tell no
Though pride in them held sway.
And they moved on the while you
The steps the old man sat;
The tears had dried and he sat
There lay the battered hat.
Across his brow his hair like snow
Fell in a scattered drift;
His grimy frame was bent and bowed
His soul too great to lift.
Yet there was life, though gray with
strife
Of years of sore privation;
A friendly touch would not be
much.
Yet naught would mean salvation.
Then from the building white on
high
There came a man and stood near.
He gazed along the crowded street
And saw the old man at his feet.
"Ah, ha," said he, in unbelief,
"Here is a man I have alone."
Did he reach down and take a coin
From those that lay upon his hat
Or give the old man bread to eat
That he might smile and walk the
street?
His little eyes so blurred with rage
He did not see the old man's face.
He touched the gray and bowed
head.
And, grinning, this to him he said,
"My friend, is there a chance or two
That you would care to buy a hat?"
PATRICK W. SHERARD.

Driving Glasses

We invite inspec-tion of our line of special glasses for men and women who desire eye pro-tection when under outdoor strain.

$1.25 to $15.00

MARSHUTZ OPTICAL CO.
227 W. 7th

What is so thoroughly en-joyable as a hearty sneeze when one is in the mood? You can sneeze without fear of your teeth flying across the room if they are held in a Donnellon device secured with cloth. The Donnellon de-vice makes artificial teeth stay in under all conditions. I am the only dentist in Los Angeles who has the right to use the Donnellon cloth.

FREE EXAMINATION
Set of Teeth $8.00
½ Crowns, 22-K $4.00
Plate Work $4.00
All Fillings and Inlay $1.00
Gas Fillings 50c
Extractions 50c

All Work Guaranteed for Ten Years

—References—
Citizens National Bank
Pacific-Dehrmann Co.

DR. ARTHUR FOSTER
FORMERLY YALE DENTIST
PHONE 63544
444 SO. BROADWAY

CELESTINS VICHY
Natural Alkaline Water

For fifty years the standard Mineral Water for the relief of Sour Stomach, Indigestion and Uric Acid.

Ask your Physician.

There is now an ample sup-ply of that famous Mineral Water and it can be readily obtained from dealers.

Goldberg, Bowen & Co.
Distributors
Front St. San Francisco

ALMOST 50 YEARS
S.S.S.
FOR THE BLOOD

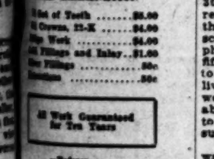

New Stomachs for Old
Eat What You Like and Be Happy

DAUGHTER LOSES IN GIROUX SUIT.

Fails to Recover in Action Over "Gift" Ranch.

Forget and Forgive, Policy Advocated by Court.

Million-Dollar Trial Over Son's Death Next.

The first legal tilt in the Giroux litigation was won yesterday by Joseph L. Giroux, Hollywood millionaire, when Judge Luce gave judgment in his favor in the suit of his daughter, Virginia Saucer, to recover $26,000, the value of a ranch in Big Pine. This ranch Mrs. Saucer declared her father gave her in 1911, subsequently selling it and refusing to give her the proceeds. She said she received the interest on the $26,000 until she started suit against him.

Mr. Giroux denied that he made a gift of the ranch to his daughter. The court found from the evidence that there was correspondence which might be read either in favor of or against a gift of the land. In the court's opinion, Mr. Giroux intended his daughter to have a life interest in the ranch, but did not give it to her.

The suit only exemplified, he said, the necessity of making such contracts legal. In this case, neither father nor daughter anticipated litigation and therefore each was careless as to the oral agreement.

There has been much tragedy in the Giroux family, the court stated, and he hoped that in view of all this *sorrow*, the members will forgive and forget.

A suit for $1,000,000 is pending against Mr. Giroux, brought by his daughter-in-law, Solo Giroux, widow of George Giroux, who was slain by the father in Nevada.

Scott and Ritter represented Mr. Giroux. Earl Newmire is representing the Giroux girls.

WANT FUND TO AID CRIPPLED CHILDREN.

FIFTY THOUSAND DOLLARS IS SOUGHT FOR HOSPITAL BUILDING HERE.

A drive for $50,000 with which to erect a hospital for crippled children is now being conducted by the Los Angeles Orthopaedic Foundation, with offices at 1036 Citizens' National Bank Building.

The movement has the indorsement of the Board of Education, the Los Angeles County Medical Association, the Social Service Commission, the Juvenile Protective Association and other prominent organizations.

Although it now has only a reconstructed barn in which to carry on its work, the foundation is treating 3000 crippled children annually; has restored sixty helpless children, so that they are now able to go to school and are almost normal physically; has made it possible for fifteen formerly bed-ridden children to get about and earn their own living, and, despite the fact that its work is restricted to children, enables 50 per cent of those treated to become at least partially self-supporting.

The work is being carried forward on a three-acre tract on Palm Drive, recently donated for this purpose. It is the object of the men backing the undertaking to raise the funds with which to erect on this tract a building in which it will be possible to accommodate all of the crippled children who are in need of treatment and cannot afford to pay for it.

To illustrate the work a cinema feature, donated by the Ince studios, is to be run or has been run in every motion picture house in the city. Outside the playhouses women with baskets in their hands will urge the public to contribute to the fund. Contributions may also be sent to the offices of the foundation.

PLEADS NOT GUILTY IN SOUTHERN COURT.

MRS. LEVEE ARRAIGNED ON MURDER CHARGE BEFORE LOUISIANA JUDGE.

Mrs. Mathilda Levee, a Los Angeles woman, who shot and killed her husband, Frederick Levee, in a crowded street in New Orleans Saturday, yesterday pleaded not guilty to a charge of murder in the southern city. Following her arraignment, Mrs. Levee was committed to jail without bail. The hearing was before the New Orleans City Criminal Court.

Mrs. Levee shot her husband after following him half-way across the continent. The killing came as a climax to many incidents in a troubled married life. Mrs. Levee had once before made an attempt on the life of her husband, it is said, and had many times created a great deal of excitement with her horsewhipping ventures. Mr. Levee was formerly an attorney of this city and was recently indicted by the grand jury here on a perjury charge growing out of an amended answer in his wife's separate-maintenance suit.

EXPLANATION FROM SEATTLE CHAMBER.

Apropos of the recent statement of the Los Angeles Chamber of Commerce showing that this port is outstripping Seattle, a letter from the Seattle Chamber of Commerce and Commercial Club has been received by The Times. While not denying that the total commerce for December of Los Angeles was 80 per cent more than that of Seattle for February, the Seattle chamber asserts the figures for both ports for December were: Los Angeles, $3,655,010; Washington customs district, $12,785,208. These figures, says the letter, "are for goods actually cleared in the Los Angeles and Washington customs districts and therefore are exclusive of the value of silk and other goods passing in bond." The letter also asserts that in December "when Los Angeles claims to have handled 467,861 tons, 462,209 tons of imports and exports were handled over Seattle docks. This was exclusive of the tremendous business done with Alaska and on the fleet of boats which ply on Puget Sound."

COMING IN CAR PROVES COSTLY.

Judge Learns Negress Has Limousine; Disregards Sole-Support Plea.

When Mrs. A. Fields, a negress living on Hewitt street, appeared before Police Judge Richardson yesterday morning to receive sentence for a violation of the Gandier ordinance, she was carrying an infant in her arms and pleaded for leniency on the grounds that she was the only support of the infant.

After learning from police officers that Mrs. Fields with her child drove to the Police Station in a large limousine, Judge Richardson fined her $500. The fine was paid in cash and Mrs. Fields with her baby motored away from the court.

Another Slash Made in City's Budget Figures.

The first survey of the estimated budget for the financing of this city for the next fiscal year was completed yesterday, when the Council's Finance Committee, sitting as a special budget committee, cut $30,143 from the estimates of the health, electrical and minor departments. To date $1,157,978 has been eliminated from the proposed budget and $812,134 must still be cut out from the estimated expenses in order to reach the $9,000,000 mark, a sum which can be met from the expected revenue for the period.

If possible the committee expects to begin on the second survey of the budget this afternoon. In this survey, as in the one just completed, the committee proposes to deduct most of the money from supplies and equipment items, leaving personal service reductions to the last. Several weeks will probably be needed to get the statement ready for the Council.

Holds Pink Rat License Wrongly Taken From It.

The status of the Pink Rat Cafe is just what it was before the Board of Police Commissioners revoked its license. Yesterday Judge Burnell held that the Police Commission acted in excess of its jurisdiction; further, that the meeting of the commission, at which it was decided to take away the Pink Rat's license, was held at a private residence instead of in the City Hall, and still further, that the usual three days' notice was not served on the proprietors to enable them to appear and defend themselves.

Suit was brought by O. W. Zacher against Mayor Snyder and the members of the Police Commission for a writ of review. The writ was granted by Presiding Judge Shenk and the return was made yesterday by Judge Burnell.

DRUG LAW VIOLATOR ESCAPES FROM JAIL.

WOMAN HELD ON CHARGE OF ATTEMPT TO SMUGGLE OPIUM TO PRISONER.

One man under sentence and a prisoner in Lincoln Heights Jail for a violation of the State poison law escaped yesterday; another man, arrested several days ago on a similar charge, was convicted and sentenced to ninety days in the City Jail, and a woman charged by the police with having attempted to smuggle drugs into the Lincoln Heights Jail was arrested.

Louis Fletcher, the prisoner who escaped, mingled with a crowd of visitors in the jail and walked out of the gates. He had sixty-one days to serve of a 150-day sentence.

Harry O'Neil, alias "Red" Peters, was sentenced to serve ninety days in the City Jail by Police Judge Chambers. O'Neil was arrested on a downtown street with several small lots of morphine in his possession.

A young woman giving the name of Eva Danforth called at the Lincoln Heights Jail to visit her brother, who is serving a term there, and was arrested by Jailers Kelly and Ross. The young woman, according to the officers, attempted to smuggle a quantity of opium to her brother while talking to him in the visitors' cage.

SUFFERS ON STAND.

Woman Suing Husband has Attack of Heart Trouble.

Mrs. Llewellyn Phillips, married for many years, suffered an acute attack of heart trouble while testifying in her separate maintenance proceedings against Charles H. Phillips, an oil man, in Judge Walton J. Wood's court yesterday. She was supported from the stand by her daughter and her attorney, Georgia P. Bullock.

Mr. Phillips, who is under contract with an oil company which is drilling at Huntington Beach, declared he is willing to support his wife. The court allowed Mrs. Phillips $70 a month, pending the trial of her suit, and awarded attorney's fees.

CAFE MEN MUST PAY.

Judgment Against Innocent Parties to Meat Sale Fraud.

R. C. Griffith, a San Pedro meat market proprietor, discovered that one of his cutters had been selling to a restaurant and pocketing the money. Griffith brought suit against Kirby Brothers, proprietors of a restaurant, to recover $2460, the value of the meat. The defendants set up that they were innocent purchasers and believed the cutter was authorized to collect. The case was tried by Judge Stephens some time ago and decided by him yesterday in favor of Mr. Griffith. The judgment, he said, imposed a hardship on innocent parties, owing to the venality of a third person.

HURLS SURPRISE IN BUNKO CASE.

Expert Identifies Signature of Bank Depositor.

Accused Defrauder is Linked with Berry Trial.

Cashing of Victim's Check is Testified To.

Taking the defense by surprise yesterday during the trial of Otis B. Berry, former local banker, Milton Carlson, a handwriting expert, testified that the signature of "Albert Johnson," a depositor of the Hollywood branch of the Citizens' Trust and Savings Bank, was in the handwriting of Clayton Dorchester, accused of defrauding Thomas Donahue out of $42,000 and Mrs. Ethel L. Hupp out of $30,000. Berry, formerly assistant cashier of the bank, was manager of the Hollywood branch at the time "Johnson" was a customer. He is accused of aiding the bunko men in their activities here by helping them to cash large checks.

Willie Dean, a cousin of Mrs. Hupp, was arrested and is now serving a term in San Quentin, for aiding Dorchester in defrauding Mrs. Hupp out of $30,000 in a fake stock deal. It was from a piece of paper on which Dorchester had written and handed to Mrs. Hupp, and which Dep. Dist.-Attys. Keyes and Stafford introduced in evidence, that Mr. Carlson formed his opinion that "Johnson's" signature was the same as Dorchester's.

Testimony regarding other accounts in the Hollywood branch of the Citizens' Trust and Savings Bank was introduced.

The prosecution also adduced testimony to show that the defendant cashed a check for $1176, said to have been given to "Johnson" by Mr. Donahue at the Farmers' and Merchants' National Bank.

Paul Schenck and Richard Kittrelle are defense attorneys. The case will be resumed this morning.

Bellboy Admits Robbing Guests At Hotels Here.

Admitting on the stand that he had on several occasions stolen jewelry of guests in fashionable hotels here, Allen Doran, a bellboy, was held to answer yesterday by Justice Brown on a charge of grand larceny. He is accused of stealing a diamond bar pin valued at $1200, from Mrs. Hugh L. Rankin, then a guest at the Ambassador. The defendant stated that he sold the pin to a waiter for $150. Emil Studt, a waiter, is now under arrest on a charge of receiving some of the stolen jewelry. The case was prosecuted by Dep. Dist.-Atty. Hill.

FOR OLD HOME BURIAL.

Body of Bank Clerk Suicide to be Sent Back to Illinois.

The body of Athol Sikes, the 19-year-old bank clerk who committed suicide last Saturday night, will be sent back to Mason, Ill., for burial after funeral services to be conducted today at 2 p.m. at the home of his uncle, Dr. I. A. McCarty, 1264 West Adams street, where the tragedy occurred. Sikes was the son of Mr. and Mrs. Lincoln Sikes and was a clerk in the Farmers' and Merchants' Bank of Gray's Lake, Ill., of which his father is the president.

Ill health is said by relatives to have been the cause of the youth's shooting himself after officers from the University Police Station had been called by Mrs. Sikes in order to take a revolver away from him.

The youth died in an ambulance while on the way to the Receiving Hospital and the body was taken to the Ivy Overholtzer undertaking establishment.

GOLDEN WEDDING.

Former Nebraskans to Celebrate with Luncheon to Old Friends.

Entertaining a group of thirty-five or forty friends from Nebraska, Mr. and Mrs. Robert M. Taggart of 1762 Crenshaw Boulevard will celebrate their golden wedding anniversary this noon with a luncheon at the Rosslyn Hotel.

Former Nebraska neighbors of Mr. and Mrs. Taggart have been invited to come from Santa Barbara, Pasadena, Long Beach and other cities near here to while away a few hours in renewing old acquaintances.

Mr. and Mrs. Taggart were married at Palmyra, Neb., in 1871. After residing there for several years they moved to Nebraska City, where Mr. Taggart was for many years engaged in the abstract and title business. The Taggarts came here eighteen months ago.

CANCEL CITIZENSHIP.

German Charged as Head of Disloyal Organization in America.

In U. S. District Judge Bledsoe's court yesterday, by stipulation, the naturalization papers of Kaspare Schlaich were cancelled. The prosecution of the German began when charges of disloyalty were made against him growing out of the war.

It is asserted that he was one of the heads of an anti-American organization and it was charged that he had made remarks deprecating the course of this country in the World War. Schlaich is a contractor in Tulare county.

HELD FOR STEALING SAFE, SILVERWARE.

Four youths were held to answer yesterday by Justice Forbes on a charge of stealing $1500 worth of old silverware from the residence of Mrs. George F. Ferris, 585 West Central avenue, Sierra Madre, on April 30, and taking the safe it was in, as well. Asserted confessions of some of the four, R. H. Smith, Harry Kennedy, P. R. Robinson and J. C. Bidwell, relate how the safe was loaded into an automobile, taken to a canyon and opened. Dep. Dist.-Atty. Costello prosecuted the case.

William H. Holland.

NEW HEAD PROBATION OFFICER APPOINTED.

PASADENA CHILD WELFARE CHIEF IS NAMED FOR LOS ANGELES POST.

William H. Holland, head of the childrens' welfare department of the Pasadena schools, was appointed by the Supervisors yesterday as chief probation officer. He will succeed W. G. Stewart, acting chief probation officer.

Mr. Holland was selected from the certified list of the Civil Service Commission. The leaders on the list were Mr. Holland, William H. Reeves, City Commissioner of Pasadena, and Miss Mirian Van Waters, referee of the Juvenile Court.

Mr. Holland is 54 years of age, a Thirty-second Degree Mason, and for many years was a school-teacher. For a time he was superintendent of the George Junior Republic at Chino and has been principal of several schools in Pasadena during the past seventeen years. He was one of sixteen applicants for the office of chief probation officer, eight of whom passed. The salary has recently been increased from $225 to $275 a month.

FOR SOLDIERS' BENEFIT.

Film Folk of Hollywood to Aid Patients at Sawtelle.

The Film Folks' Jazz Review will be staged tonight in the Hollywood Woman's clubhouse in benefit of the ex-service men in the hospital in Sawtelle. The funds will go to aid those who have not received their government compensation and have no relatives to aid them.

There will be several vaudeville acts, headed by a one-act play directed by Penrhin Stanlaus and featuring Miss Clara Horton, Miss Claire MacDowell, Miss Francis Parks and Geoffrey B. Bering. Other screen stars to appear are Wallace Reid, Bebe Daniels, Wanda Hawley, Bert Lytell, Ruth Stonehouse, Neil Burns, Eddie Polo, "Speed" Hansen, Clarence Burton, Al Wilkie, R. A. Brantiger and the Campbell Sisters. Dancing until 1 a.m., will follow the program. Tickets are on sale at the Stewart & Burton drug store, Ed Wise clothing store, and the Krees drug store.

READY FOR A HOLIDAY.

U. S. District Judge Trippet made an order yesterday, suspending the weekly naturalization hearings during the entire month of August. It is intended to have the month as a holiday term, to be observed by all of the courts.

Baby Specialty Shop
734 S. Hill St.
Closing Out Sale
Many Values, such as

Children's Sox, sizes 4 to 9; were 50c, now 39c
Children's White Pique Coats, 6 mo., 1 and 2 yrs.; were $4.00 now $2.50
Children's Knit Bloomers, 2 to 5 yrs.; were 75c, now 55c
Kayser Silk Gloves, black 16-button; were $3.00, now $2.00

LEASE SOLD
MUST VACATE

Fight is Opened for Half Million in Water Rights.

A water rights suit, which is expected to occupy two months in its trial started in Judge Hewitt's court yesterday. The suit, brought by the Rincon Ditch Company and others against Frank Pellisier and others, involves the rights to Sheep Creek water in the San Gabriel district. The estimated value of the water rights of this creek is $500,000. Chapman & Keetch represent the plaintiffs, and Haas & Dunnigan the defendants.

About a quarter of a century ago, it was stated in court, E. J. (Lucky) Baldwin, started an action to determine the water rights in the creek. There was a trial and a retrial of the action. Since that time water has been taken from the creek by adjoining property owners and since 1916, it is asserted, the defendants have used more than their proportionate share.

The present suit is to determine the proportionate share each of the parties to the action shall have in the water.

LIQUOR COMES HIGH.

Stiff Fines Imposed Upon Men Who Violated Dry Laws.

Sentences as follows were imposed in U. S. District Judge Bledsoe's court yesterday on pleas of guilty for violation of the liquor laws:

Jesus Gonzales had two pints of whisky in his automobile when caught in San Diego county. It cost him $500 and the libel of the machine.

John Fleming hid six quarts of whisky at the side of the road near El Centro. The court assessed a fine of $300 and Fleming is to remain in the Orange County Jail until he pays the money.

Eusebio Ballin had twenty-four and one-half pints of whisky in Imperial county, where he was picked up. The fine was $300, with imprisonment in the Orange County Jail until the fine is satisfied.

HOTEL GUEST ROBBED OF VALUABLE GEMS.

A diamond ring and a stick pin valued at about $4000 were secured by a pass-key thief late yesterday afternoon from the rooms of George Dames in a hotel at Seventh street and Grand avenue. According to Mr. Dames, the ring and stick pin were taken from a dresser drawer in his room. The diamnds were three-carat stones.

"Standard" PLUMBING FIXTURES

A large variety of styles—a wide range of prices; the right fixtures for your needs. This is plumbing fixture headquarters, whether for Bath, Kitchen, Laundry or other uses. You are urged to see this fine exhibit—at a local institution.

216-224 So. Central Ave.
"Standard" Los Angeles Showroom

$15 WATCHES MONTGOMERY BROS. Jewelers 4th and Broadway

-don't burden a friend- appoint this bank as your Executor

Resources, over $155,000,000.00
Capital and Surplus, $11,125,000.00
Undivided Profits, $1,788,240.24
25 Banking Offices in 19 California cities.
Member Federal Reserve System

Bank of Italy
SAVINGS-COMMERCIAL-TRUST
San Francisco
Los Angeles Branches
Broadway at Seventh
Spring and Temple Sts.
Pico and El Molino Sts.

Friends, no matter how reliable, are usually too busy to undertake the duties of executor of a Will. Relatives may shrink from the responsibility involved in the management of an estate.

Yet every Will must be administered. By whom, then? Preferably by an institution which makes the administration of estates its business.

The Bank of Italy's reputation for reliability is at stake every time it undertakes an executorship. Its management of all estates, therefore, must be businesslike, and at the same time, satisfactory to the persons concerned.

Bartlett Music Co. 607 W. 7th.

ALMOST GAVE UP IN DESPAIR

Mrs. Angel Told There Was No Hope.

Never Expected to be Well Again.

Tanlac Completely Overcomes Her Troubles.

"Tanlac has been our family medicine for the past two years," said Mrs. Bessie Angel, 8218 South Main St., Los Angeles, "and it's all we need, for it fills the bill every time.

"About two years ago I got into such a bad condition that I was told there was no hope of me ever being well. I was almost a complete nervous wreck, and my stomach was so weak I had to live on the lightest foods and had no appetite for anything. I couldn't sleep, and was altogether in a most wretched state.

"When I was right on the verge of despair I got Tanlac, and the relief it gave me was remarkable. I got so I could eat and sleep, my nerves and digestion got all right, and all the neighbors noticed how much better I was looking. Ever since then, whenever I have felt a little bad, I have got me a bottle of Tanlac, and it has never failed to set me right.

"A few months ago my son came home from work one day sick. He was as yellow as a pumpkin, and it turned out he had a bad case of jaundice. I started him on Tanlac, and in a short time he was all right again, and his health has been just fine ever since. So I think we certainly have a right to believe in Tanlac at our house."

Tanlac is sold in Los Angeles by the Owl Drug Co. and leading druggists.—[Advertisement.

CORNS

Lift Off with Fingers

Doesn't hurt a bit! Drop a little "Freezone" on an aching corn, instantly that corn stops hurting, then shortly you lift it right off with fingers. Truly!

Your druggist sells a tiny bottle of "Freezone" for a few cents, sufficient to remove every hard corn, soft corn, or corn between the toes, and the calluses, without soreness or irritation.—[Advertisement.

CARPET CLEANING AMERICAN
Rug and Carpet Cleaning Co.
1667-1677 E. 32d St.
South 3024 South 3024

DRS. SHORES & SHORES
The Reliable Specialists. Catarrh, Deafness, Head Noises, Asthma, Rheumatism, Eczema, Piles, Epilepsy, Goitre, and other CHRONIC DISEASES of Nerves, Blood, Skin, Lungs, Heart, Stomach, Bowels, Bladder, Kidneys, Liver, a specialty 27 years. Advice free. 602-5-6 Lissner Bldg., 434 South Spring, Los Angeles. Hours, 9-5; Evenings, 7-8; Sundays, 10-12.

From South of Tehachepi's Top.

DEATH TRYST OF AGED LOVER.

Man Who Sought to Recall Early Sweetheart Dies.

Methodists Protest Against Approving Dances.

Pasadena Theaters Merged and One is Closed.

[LOCAL CORRESPONDENCE.]

PASADENA, May 9. — John Thomas Eyster, the man who sought to snatch in old age the love he had lost in his youth and who found the experiment a failure, is dead at his home here, aged 88 years.

It was in 1914, when Mr. Eyster was 81 years old, that he announced his intention of a second attempt to find true love. His first attempt, many, many years before, when he was a young man in the mining camps, had failed. The girl he adored and whom he expected to marry, jilted him.

Thereupon Mr. Eyster foreswore women. He vowed he would ever remain a bachelor. And he did, until 1914. But the years had mellowed his wrath at the fair sex and a sentimental yearning tugged at his old heart. He even forgave in his heart the girl who had jilted him, for recollections of her prompted him in his new quest for love. He announced that if he could find a sweetheart of 22 years, who resembled the girl he had loved years ago, he would propose to her.

MANY WILLING.

It was known that he was well-to-do and his announcement brought a veritable procession of would-be brides to his door. Women of all ages and shades presented themselves to him, hoping that they possessed some resemblance to that 22-year-old belle of the early days. Mr. Eyster wearied of interviewing them, of turning them away. Then one day came a girl from Los Angeles whom Mr. Eyster regarded as the reincarnation of his boyhood sweetheart. He proposed without further ado, was accepted. And so they were married.

But they did not live happily ever afterward. They bickered. The husband said his wife was cool toward him and wanted him to wear silly clothes. She said he was stingy and that life was unbearable. Finally they were divorced.

The body of Mr. Eyster will be taken to his old home in Emmitsburg, Md., for burial.

PROTEST COMMUNITY DANCES.

Protests against municipal sanction of the community dances to be held this summer at Tournament Park under chaperonage of the Pasadena center of the Drama League have come already, though the league has just announced its plans for the summer. Rev. Harry Shepherd, the pastor, and the members of the Lincoln Methodist Church, have voted and inserted resolutions against the dances, holding, says Rev. Shepherd, that it is an impropriety for the city to sanction such affairs when many citizens are opposed to them.

The firm of Turner, Dahnken & Langley has taken over active control of four large Pasadena theaters, according to the terms of the deal closed last week.

It is reported that one of the theaters, the Florence, will be turned into a dance hall. This theater was closed by the new management upon taking it over. Mr. Langley states he is not ready to state what use will be made of it. The Raymond, Pasadena and Strand theaters will be continued under their present policies.

AL FRESCO DINING-ROOM.

Improvements to be made at the Vista del Arroyo here early this summer will include an out-of-doors dining-room, for summer use, and a new banquet hall, according to an announcement today by C. E. W. Moore, the manager. Work on the new improvements will start in the near future. The outdoor dining-room will be modeled on similar features to be found at European resorts.

FIRST CANDIDATE OUT.

Mrs. Clara Odell, member of the present Board of Education, is the first candidate for election to the board at the trustees election in June, to file a declaration with the clerk of the board. The other members of the board whose terms expire this year, Mrs. Beatrice Dane and George W. Woolley, have not announced themselves as candidates.

JUDGE STILES DIES AT HOME OF SON-IN-LAW.

WAS FOR YEARS PROMINENT AS LAWYER, POLITICIAN AND WRITER.

[SPECIAL CORRESPONDENCE.]

SOUTH PASADENA, May 9. — Judge Edward H. Stiles, formerly of Kansas City, Mo., died yesterday afternoon at the home of his son-in-law, E. J. Gates, in South Pasadena, at the age of 85. Funeral arrangements have not been completed.

Mr. Stiles was a native of Connecticut. When 20 years of age he went to Iowa, locating at Ottumwa. In December of 1857 he was admitted to practice law. He rapidly rose to prominence as a lawyer and politician, and served as a member of the Iowa Legislature, first as a member of the Assembly, and then as Senator. In 1866 he resigned from the Senate to accept the position of official reporter of the Iowa Supreme Court. He advanced to the front ranks of the Iowa bar and enjoyed a large practice.

In 1886 he removed to and located at Kansas City, Mo., and for many years was a partner of ex-Gov. Thomas T. Crittenden of Missouri. He served for several years as master in chancery of the United States Circuit Court for the Western District of Missouri.

About ten years ago Mr. Stiles retired from active practice and moved to California. After coming here he prepared and published his "Recollections and Sketches of Early Lawyers and Public Men of Iowa."

He was a close friend of such famous men of Iowa as Mr. Justice Samuel F. Miller of the Supreme Court of the United States, and U. S. Judges John F. Dillon, George McCrary and Henry C. Caldwell.

Besides Mrs. Gates he leaves another daughter, Bertha V. Stiles, and two sons, Dr. E. H. Stiles of Tucson, Ariz., and M. V. Stiles of New York, an operatic singer.

HELD AS EMBEZZLER.

Los Angeles Mining Promoter Arrested at Santa Ana.

[EXCLUSIVE DISPATCH.]

SANTA ANA, May 9.—J. W. O'Day, Los Angeles mining promoter, was arrested in Fullerton Sunday on a charge of embezzling $500 from Milton MacMillan of Anaheim. The money, it is said, was to have been used to purchase mining land near El Toro.

With twenty-seven years and two months of continuous service to his credit, John A. Whalen, Southern Pacific track foreman, was put on the railroad pension list here today. He has been in the employ of the Southern Pacific since 1876 and has never had a vacation.

F. K. Smith of Huntington Beach learned not to talk back to a motor cop Sunday evening, when he was fined $25 for disturbing the peace. Smith was stopped for having only one light burning, and is said to have become abusive to Officer Stewart, and refused to sign the notice card.

FATHER OF CHARLES VAN DE WATER DIES.

BEGAN TO DECLINE SOON AFTER SON'S DEATH AND COULD NOT RALLY.

[EXCLUSIVE DISPATCH.]

LONG BEACH, May 9.—After having declined rapidly since his son, Congressman-Elect Charles F. Van De Water, was killed in an automobile accident near Pomona six months ago, Isaac Randolph Van De Water, 92 years old, a retired Methodist minister and a Long Beach pioneer, died here at 8:25 o'clock this afternoon at the home of his daughter-in-law, Mrs. C. F. Van De Water, 1321 American avenue. He had been ill with pneumonia for the past week.

Rev. Mr. Van De Water came to Long Beach twenty years ago. His wife, who, before her marriage, was Miss Jane Wilde of Duchess county, New York, and a direct descendant of Henry Hudson, has two brothers living here. They are John and Benjamin Wilde, who were connected with the early development and growth of Monrovia. It was because of them that Rev. and Mrs. Van De Water came to Southern California, and later settled in Long Beach. The old Van De Water home, which still stands at 321 West Fifth street, was one of the first to be built here.

Rev. Mr. Van De Water had been a member of the New York Methodist conference for fifty years. Mrs. Van De Water died in 1915.

POMONA PHYSICIAN DIES

Dr. Kenyon was Prominent in Medical and Fraternal Circles.

[LOCAL CORRESPONDENCE.]

POMONA, May 9.—Dr. Frank P. Kenyon, prominent Pomona physician, passed away at the Pomona Valley Hospital last night following an operation ten days ago. Two weeks ago he was suddenly taken ill. He was found to be suffering from serious intestinal trouble and an operation was performed. He rallied from the operation remarkably well, but began to weaken Friday.

Of late, Dr. Kenyon had specialized in the administration of anaesthetics and his death takes one of the most useful and highly respected physicians from the ranks of the Pomona medical profession. He was born in Plymouth, Mich., in 1853, was a graduate of the Detroit Medical College and had studied medicine under many noted surgeons in this country and Europe. He came to Pomona in 1903, after having practiced in the East for many years and also having served as division surgeon of the Northern Pacific and Louisville and Nashville railroads.

Dr. Kenyon was a major in the Medical Corps during the Spanish-American War, serving in the Philippines with the Fourth Kentucky Volunteers.

In addition he was a prominent Elk, a Thirty-second Degree Mason, a Shriner and a Past Exalted Ruler of the Middleborough (Ky.) Lodge of Elks. He is survived by his widow. Funeral services will be held from the Todd & Patterson chapel Wednesday afternoon and will be conducted by the Masons and Elks.

When a Feller Needs a Friend - - - - - By BRIGGS.

[Copyright, 1921, New York Tribune, Inc.]

WHEN YOUR FATHER TAKES YOU TO THE CIRCUS AND JUST AS YOU GET TO THE ENTRANCE AND YOU HEAR THE BAND PLAYING FOR THE GRAND OPENING PAGEANT — FATHER MEETS AN OLD TIME FRIEND !!

OIL WORRIES SANTA BARBARA.

[EXCLUSIVE DISPATCH.]

SANTA BARBARA, May 9.—"Black gold," as petroleum is called, may be the undoing of the Country Club grounds and also of the grounds of the Santa Barbara County Club.

The former are located on the hills of Hope Park, three miles west of the city, within a stone's throw of a wealthy easterner, who has bought a homesite and has sunk a drill, seeking oil. Oil evidences are being found on the club lands, and geologists tonight stated if a drill were driven into the earth at a point about the middle of the lounge-room a 100-barrel well might be developed.

The fear of the old bogey has seized the entire populace. That many points in Santa Barbara could become oil districts is believed, and an ordinance has been by the council prohibiting for the black-gold [illegible] city proper, or within [illegible] town.

How long this [illegible] able to hold at bay [illegible] problem. If oil [illegible] higher it is said the [illegible] erty must surely [illegible] point of vantage, [illegible] lands can hold out [illegible] worrying many.

Santa Barbara Marriages

[EXCLUSIVE DISPATCH.]

SANTA BARBARA, May 9.—Marriage licenses were issued today to Leo M. [illegible], 21, of Iowa, and Madeline [illegible], 21, native of Minnesota, both of Los Angeles; Charles [illegible], 31, North Carolina, and [illegible] Poplin, 31, Iowa, [illegible]

Science Proves the Danger of Bleeding Gums

Medical science proves that unhealthy gums cause serious ailments. People suffering from Pyorrhea (a disease of the gums) often suffer from other ills, such as rheumatism, anaemia, nervous disorders, or weakened vital organs. These ills have been traced in many cases to the Pyorrhea germs which breed in pockets about the teeth.

Four out of five people over forty have Pyorrhea. It begins with tender and bleeding gums. Then the gums recede, the teeth decay, loosen and fall out, or must be extracted to rid the system of the infecting Pyorrhea germs.

Guard your health and your teeth. Keep Pyorrhea away. Visit your dentist often for tooth and gum inspection, and make daily use of Forhan's For the Gums.

Forhan's For the Gums will prevent Pyorrhea—or check its progress—if used in time and used consistently. Ordinary dentifrices cannot do this. Forhan's will keep the gums firm and healthy, the teeth white and clean.

35c and 60c tubes. All druggists.

Formula of R. J. Forhan, D. D. S.

Forhan Co., New York Forhan's, Ltd., Montreal

BULLOCK & JONES
TAILORS SHIRTMAKERS FURNISHERS HATTERS
SAN FRANCISCO KEARNY STREET at POST Phone Kearny 4246
LOS ANGELES CITIZENS NAT. BANK BLDG. Phone 157-16
England's Finest Woolens and San Francisco's Finest Custom Tailors Produce Los Angeles' Finest Business Suits $115
[Imported Hats, Cravats, Collars, etc. Custom Shirts, Pajamas, Robes, Underwear]
210 CITIZENS NATIONAL BANK BUILDING

TAXI 12 Call for BLACK & WHITE DAY and NITE

Schools and Colleges

URBAN MILITARY ACADEMY

DIXON SCHOOL OF BUSINESS
426 Stimson Bldg., Third and Spring Sts. Phone Main 8294
Courses: Teaching, Stenography, Secretarial, Bookkeeping, Typewriting, Penmanship, Etc. Day and evening sessions. Kitty Dixon—E. C. McLaughlin—M. E. Dixon.

MACKAY BUSINESS COLLEGE
Secretarial studies, Stenography, Bookkeeping, Telegraphy. Day and evening sessions. Tuition may be earned by assisting with light office work. MAIN 8 and 9

Summer Camp FOR GIRLS 10 TO 21 YEARS, BIG BEAR LAKE. Mr. and Mrs. Perfecto Fabela, Directors. Spanish classes in connection with camp. Dramatics, Pageantry, Arts and Crafts. Tutoring by expert teacher to eight girls. Directors, MISS PRIDE and MISS BOWEN, 949 W. 23d St., Los Angeles. Phone W. 4567.

CALIFORNIA MILITARY ACADEMY
N. W. Brick, M. A., Principal

THE EGAN SCHOOL of Motion Picture Acting
Endorsed by the most eminent producers. Rehearsal Camp, Hermosa Beach. Classes twenty dollars—Mondays and Thursdays, 1:30 p.m., and Tuesdays, 7:30 p.m. Private tuition daily. Apply to the Registrar at the school, 1 THEATER BLDG. Phone 60271—1321 S. Figueroa St., Los Angeles.

PASADENA Military Academy
from Los Angeles. A first-class school for boys, from 7th grade to college preparatory. Boarding and Day pupils. Address R. F. D. No. 5, Box 318, Pasadena. Telephone Ex. 427 Mint. or 1504. Second Semester opens Feb. 1, 1921.

Commercial Experts' Training Institute
"The School of INTENSIVE Training"
COMPLETE BUSINESS, SECRETARIAL AND CIVIL SERVICE COURSES
GROSSE BUILDING, Sixth and Spring Streets.

CALIFORNIA COMMERCIAL COLLEGE
(The Three C's) W. H. H. Garver, President
629 South Hope Street, Los Angeles. Ask for Catalog
The up-to-the-minute business training school of California. Our Catalog fully describing the 18 Courses offered. Positions guaranteed.

WILLIS-WOODBURY BUSINESS COLLEGE
Paramount since 1895.
Willis individual method of instruction keeps time with the times.
SITUATIONS FOR ALL GRADUATES
Fifth Floor Hamburger Building, Los Angeles.
Branches at Riverside and Bisbee, Arizona.

LONG BEACH MILITARY ACADEMY
2710 E. OCEAN AVE., LONG BEACH
The only Academy by the Sea.
Full particulars on application to Professor Stanton.

Sawyer School of Secretaries
INTENSIVE TRAINING—12-WEEK COURSES
Fourth Floor Baker-Detwiler Building, 437 West Fifth.

PAGE MILITARY ACADEMY
A Big School for Little Boys. The most select school in America. Pupils enrolled for the year. Write for catalog. Box 950. Phone 74218.

THE GUMPS—OLD BRAGGADOCIO BACK IN FORM.

Mutt Got the Surprise of His Life. - By BUD FISHER.

[Copyright, 1921, by H. C. Fisher. Trade Mark Reg. U. S. Pat. Off.]

SANTA BARBARA.
DISPATCH.)
BARA, May 9.—
as petroleum is
ne undoing of the
ounds and also of
e Santa Barbara

e located on the
, three miles west
a stone's throw of
r, who has bought
as sunk a drill,
vidences are being
club lands, and
stated if a drill
the earth at a
middle of the
-barrel well might

e old bogey has
populace. That
Santa Barbara
districts is believed,

and an ordinance has been passed by the council prohibiting drilling for the black fluid either within the city proper, or within the limits of town.

How long this ordinance will be able to hold at bay oil locators is a problem. If oil prices soar much higher it is said the golf club property must surely yield, as the site is point of vantage. Hope the oil lands can hold out after that worrying many.

Santa Barbara Marriages.
[EXCLUSIVE DISPATCH.]
SANTA BARBARA, May 9.—Marriage licenses were issued here today to Leo M. Rosecrans, 22, of Iowa, and Madeline R. Rosecrans, 21, native of Minnesota, residents of Los Angeles; Charles Herbert Moore, 31, North Carolina, and Tillie Poplin, 31, Iowa, residents of Oil

ience Proves the Danger of Bleeding Gums

f science proves that unhealthy gums cause
ilments. People suffering from Pyorrhea (a
the gums) often suffer from other ills, such
atism, anaemia, nervous disorders, or weak-
l organs. These ills have been traced in many
the Pyorrhea germs which breed in pockets
teeth.
ut of five people over forty have Pyorrhea.
with tender and bleeding gums. Then the
ds, the teeth decay, loosen and fall out, or
xtracted to rid the system of the infecting
germs.
your health and your teeth. Keep Pyorrhea
sit your dentist often for tooth and gum in-
and make daily use of Forhan's For the Gums.
's For the Gums will prevent Pyorrhea—or
progress—if used in time and used consistently.
dentifrices cannot do this. Forhan's will keep
firm and healthy, the teeth white and clean.
60c tubes. All druggists.
Formula of R. J. Forhan, D. D. S.
n Co., New York Forhan's, Ltd., Montreal

Forhan's
FOR THE GUMS
Checks Pyorrhea

LOCK & JONES CO.
HIRTMAKERS FURNISHERS HATTERS
SAN FRANCISCO
RKET at POST
Kearny 4246
LOS ANGELES
CITIZENS NAT. BANK BLDG.
Phone 157-56
England's Finest Woolens and
Francisco's Finest Custom Tailors
Produce
s Angeles' Finest Business Suits
[Hat, Cravat, Collars, etc.
Pajamas, Robes, Underwear.]
$115
CITIZENS NATIONAL BANK BUILDING

BLACK-WHITE
DAY AND NITE

Schools and Colleges
BAN MILITARY ACADEMY
Summer boarding school for boys
Summer classes at 800 S. ALVARADO
Phone 52647
N SCHOOL OF BUSINESS
Phone 60181
Third and Spring Sts.
Shorthand, Secretarial, Bookkeeping.
C. McLaughlin—R. M. Hazlewood.
Y BUSINESS COLLEGE
Shorthand, Bookkeeping, Telegraphy. Day and evening sessions.
Camp FOR GIRLS 10 TO 21 YEARS. SECOND SEASON. BIG BEAR LAKE. On famous Bear Lake. Boating, Swimming, Hunting, Hiking, Tutoring by experts if desired. Write for booklet. MISS PRIDE and MISS DENNEN, 1349 Elden Ave.
RNIA MILITARY ACADEMY
For young boys. Home-like. Character, honor and manliness taught. 15th year. Limited number of pupils may remain until 6 or 8 P. M. Open all year. 4601 W. 16th Street.
A., Principal
N SCHOOL of Motion Picture Acting
eminent producers. Howard Gaye, Director. Classes 8 p. m. Tuesdays and Thursdays, 2:30 p. m. and Tuesdays and Fridays. Apply to the Registrar for booklet. 2128 S. Figueroa St., Los Angeles.
ADENA Military Academy
On W. Adams Boulevard
A first-class school for boys. From 5th to 12th grades. Manual training and day pupils. Session of Oct. C. E. Winbigler, Principal. Telephone (A. 2) 58451, or (Pasadena) Fair Oaks 1. Opens Feb. 1, 1921.
al Experts' Training Institute
e School of INTENSIVE Training."
NESS, SECRETARIAL AND CIVIL SERVICE COURSES
Ninth and Spring Streets.
NIA COMMERCIAL COLLEGE (Incorporated)
W. H. H. Garver, President
625 South Hope Street, Los Angeles, California.
A business training school of distinction. Ask for Year Book describing the 18 Courses offered. Positions guaranteed graduates.
OODBURY BUSINESS COLLEGE
Founded since 1884.
method of instruction reduces time and increases efficiency.
SITUATIONS FOR ALL GRADUATES
Fifth Floor Musgrove Building, Los Angeles.
Branches at Riverside and Santa Monica.
EACH MILITARY ACADEMY
2716 E. OCEAN AVE., LONG BEACH.
The only Academy by the Sea.
Catalogue on application to Professor Bledsoe.
School of Secretaries
TRAINING—12-WEEK COURSE—SECRETARIAL COURSE
Baker-Detwiler Building, 418 West Sixth, Phone 60451.
MILITARY ACADEMY
A Big School for Little Boys. The largest school of its kind in America. Pupils admitted at any time. Boys from 5 to 12 years of age throughout the year. Send for Catalog. Box 100. Phone 74218. ROBERT A. SIBLEY, Principal.

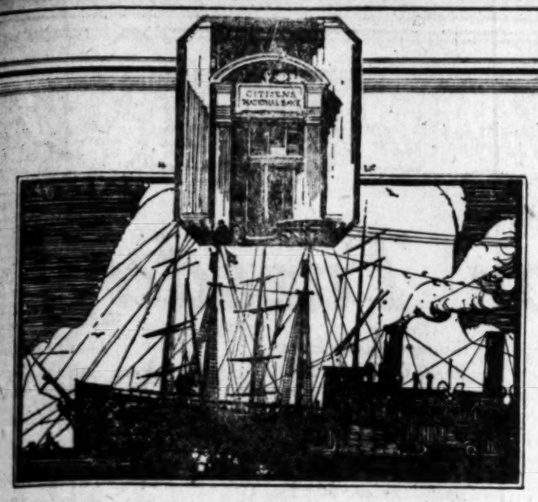

Shipping

INTO the commercial history of Los Angeles is written a coveted record of transportation advantage. Take the thirty-six leading Eastern industrial centers of the United States, which have commodities to sell and raws to buy over Western seas, and the ships of the Pacific are miles nearer to thirty-two of them thru the port of Los Angeles than any other Pacific Coast point.

Furthermore, semi-tropical transcontinental trunk line railroads bring out-bound and distribute in-bound shipments the year round without climatic loss or tie-up.

Realizing this great trade advantage in Los Angeles' shipping facilities, *"The Citizens"* has prepared itself to act intelligently and speedily in all matters pertaining to shipping as banking is related to it. Its broad connections with native banks in foreign lands facilitate both the handling of shipments and the gathering of valuable trade data, and these advantages are available to all whose activities require the functions of *a sound National Bank.*

Citizens National Bank

Resources over $33,000,000
N. W. CORNER OF FIFTH & SPRING STREETS
LOS ANGELES, U. S. A.

EVERYTHING The BEACON LIGHT CO. GAS & ELECTRIC
636 S. HILL ST. L.A.GAS APPLIANCE CO. 62304 MAIN 856

Sweeter, Cleaner Clothes in Half the Time
With a
SURF Electric Washer
—Special Offer

$10 Down
CONVENIENT MONTHLY PAYMENTS

Laundered clothes come out spotlessly white and sweet-smelling. This important new feature embodied in the Surf is the raised screen-end double bottom which creates a churning, surf-like action under and over the clothes, at the rate of 72 times a minute. This special motion washes with unusual thoroughness, yet at the same time, is easy on the clothes.

You will find this copper-body machine a constant convenience—specially compact—and easily operated. It has the finest type of adjustable wringer found on any electric machine.

END BLUE MONDAY—AND THE GRIEF OF UNCERTAIN HELP, TODAY!

Your Surf is waiting for you during this special three weeks' sale. You'll never miss the money paid on these terms. And the machine is yours to use, from the start!
Bear in mind that Surf-experts, in accordance with the Beacon Light policy of customer satisfaction in every purchase, stand ready to help you get the maximum amount of service out of every washer bought from us.
With this added advantage, come early and select your Surf.
Also the following washers on the above terms, during this Sale:
Thor, Woodrow, Bluebird, Eden, Rotapex, Clark.

EVERYTHING The BEACON LIGHT CO. GAS & ELECTRIC
636 S. HILL ST. L.A.GAS APPLIANCE CO. 62304 MAIN 856

Square
& CO.
Lowest Prices
Progress.
Bldg.

Mother Gray's AROMATIC-LEAF
The Medicinal Tea, regulates the system and gives quick relief to Weakness and Lameness of the Back and Kidneys, Nervousness and the Dull pains of the head. AROMATIC-LEAF is a simple, pleasant remedy for that tired, languid condition which so unfits one for the daily tasks. Get a package at your druggist's or by mail, 50 cts. Address Mother Gray Co., Le Roy, N. Y.

Ladies Let Cuticura Keep Your Skin Fresh and Young
Soap, Ointment, Talcum. Sold everywhere. Cuticura Laboratories, Dept. X, Malden, Mass.

PLAN COLORFUL FETE SATURDAY.

Assistance League and Smith College Women Busy.

Gardens of Beautiful Home Given for Gala Event.

"Old-Fashioned Bar" Will be Among Chief Features.

Brilliant among the season's entertainments will be the Fete Champetre to be held in the beautiful Norchester gardens of Mrs. Chester Brown's home, 515 West Adams street, Saturday afternoon, with Mrs. R. D. Shepherd, Mrs. Hansen Moore, Mrs. Lawrence B. Burck and Mrs. Brown as hostesses.

The affair is being given as a benefit for the Assistance League's charity fund and the Smith College endowment fund, and promises to be of exceptional interest socially. Financially the entertainment is expected to turn a goodly sum into the hands of the treasury committee, headed by Mrs. Hansen Moore, and including Mrs. Samuel Storrow, Mrs. Rupert Hughes, Mrs. E. Bartlett Shideler, the Misses Kirkeley and a group of Smith College girls.

Many novel features are planned for the event, every imaginable kind of amusement and entertainment device and program being scheduled for the pleasure of the throngs of men, women and children participating.

One of the popular amusements will be the "wheel of fortune," presided over by Mrs. Hancock Banning, Mrs. Eugene O. McLaughlin, Mrs. Arthur Wright and Mrs. Roberts-Kamm. Under their direction the guests will also be privileged to try their skill at that fascinating new out-of-door game, "lawn dice."

OUT OF PAST.

The American bar, savoring of this iniquitous days of the past, will be in charge of Mrs. Michael J. Connell, who will be assisted by Mrs. R. I. Rogers, Mrs. Leona Montgomery and a group of the younger set.

Under the direction of Mrs. Russell McD. Taylor, assisted by Miss Margaret Kellogg, will be the tea dansant, with the tennis court as its setting. A dancing contest for prizes and other special novelties will be introduced here during the afternoon. Tea will be served by a coterie of girls under the captaincy of Miss Cecile McLaughlin and Miss Mary Gray, in the group being Misses Marguerite and Carolina Winston, Adelaide and Helen Duque, Winifred and Agnes Golden, Olga Simpson, Marguerite Brunswig, Georgia Kean, Florence Marsh, Genevieve Murray, Camilla Schneider, Margaret Brown, Julia Valentine, Eleanor MacGowan, Dorothy Gray, Mary Forve, Florence Kays, Byna Kingsley, Corinne Eisenmayer, Florence McGarry, Avis Hughes, Harvie Wallis, Marion Wicmore, Ann Morse, Bernice Carr, Mrs. Edward McLaughlin and Mrs. Edgar Miller.

Another offering of special interest, particularly to lovers of book, music, art and other treasures, will be the "Saints and Sinners" corner, patterned after that corner in one of Chicago's famous book stores. Here will be offered for sale personally autographed books, paintings and compositions, donated by the many famous authors, artists and musicians, who are living in Los Angeles.

In charge of this corner will be Mrs. Force Parker, Mrs. Gene Stratton Porter, Mrs. Elinor Glyn, Mrs. Lee A. Phillips, Mrs. Milbank Johnson, Mrs. Robert London, Mr. and Mrs. Seymour Thomas, Mr. and Mrs. Rob Wagner and others.

The dernier cri of the event will be the shower of sport hats. These will be dropped from the sky, down upon the multitude by Francis Hawks, the aviator. It will be a case of "catchers, keepers," for it is announced that those fortunate enough to secure one of the beautiful sport hats donated by Collins, Mme. Vera and others, will be privileged to retain them—free of cost.

AT FISH POND.

A fish pond will be another mecca for the sportsmen and sportswomen to test their skill with line and hook. Mrs. Charles Ray will be in charge, with the following assisting: Mrs. Harry Dana Lombard, Mrs. Kirk Johnson, Mrs. George Thomas, Mrs. Sam Bonsall, Mrs. Joseph Hall, Mrs. Frederick Stearns, Mrs. Ralph Dyar, Mrs. Leon Hirt and Mrs. Stanley Anderson.

Under the direction of Mrs. Frank Gillelen a number of lads, dressed in blue coats, white pants, blue arm bands and "jazz" caps, will roam the grounds selling balloons during the afternoon. In this group of salesmen will be Robert London Moore, Lawrence B. Burck, Jr., Alex. Jr., Dickie Gillelen, Billy Bonsall, Bob Hastings, Ben Harwood, Stoddard Jess II, and Arthur Wright, Jr.

Fortune-tellers will, of course, be on hand to predict the future for the inquiring throngs. There will be also six booths of unusual beauty, which have been presented to Mrs. Shepherd by W. A. Clark, Jr., and these will be located about the garden for the exhibition and sale of many novelties.

One of these booths will be in charge of the California Country Club, Mrs. Giles Hall presiding as chairman. Assisting will be Mrs. Earl Lewis, Mrs. Frank Kelly, Mrs. Harry Carroll and Mrs. Georgia Hansen. Frank Kelly and Harry Carroll will serve as "barkers," while the latest in sport clothes and goods will be bartered and auctioned among the crowds.

Perhaps one of the most interesting of the afternoon's events will be the indoor concert to be given in Mrs. Brown's spacious drawing room. The program will be unusual in many ways, offering the compositions of famous local composers. Mrs. L. J. Selby will be in charge of this feature.

A nominal admission charge will be made for the Fete Champetre, the hours for which will be from 2 until 6 o'clock.

TRY OUT SAFETY ZONE.

Chain System Put Into Effect at Seventh and Broadway.

New safety zones for pedestrians, made by stretching chains 105 feet in length on the four corners at Seventh street and Broadway, were used by the traffic police for the first time yesterday. All drivers of automobiles were required to halt twenty feet back of the crossings and pedestrians leaving or boarding cars were instructed to walk inside the chains that were stretched parallel with the street car tracks. The new plan will be tried out for several days under the close observation of Captain of Traffic McDowell. It is expected by the police to prevent much congestion and contribute to the safety of pedestrians.

"One o'Clock Saturdays" Bullock's Bullock's Closes Saturday at One o'Clock Every Saturday Throughout the Year Bullock's "One o'Clock Saturdays"

A Great Sale! Women's and Misses' Suits, Coats, Wraps, Dresses

Tomorrow! Wednesday! Bullock's!

—The finest Suits, Coats, Wraps and Dresses in Bullock's Late-Spring Stocks—will take drastic markdowns for the Great Sale at Bullock's, Tomorrow, Wednesday! Three Broadly-Inclusive Prices will be in force and there will be exquisite garments at each one of them. Here they are:

$67.50——$97.50——$115.00

—And each one of these prices is dollars and dollars and dollars lower than the original prices borne by the garments! Exclusive Models from Famous Designers, if you please!

—Opportunities for Women who wear sizes 34 to 44—and for Misses and Small Women who wear sizes 14, 16 and 18 to buy Suits and Coats and Wraps and Dresses of Great Beauty and Richness and Exclusiveness of Design at prices that are mere fractions of value! *Mere fractions!*

The Suits—Offer Most Attractive Savings

—Of fine, heavy Tricotine, Piquetine, Covert Cloth, Poiret Twill; lined with exquisite silks; expertly tailored; braided; embroidered; self-piped; self-tucked; self-bound—in unusual styles—different from the ordinary! Suits for formal occasions—for the most "dressy" of events! Suits that mean pride in possession! Dark Blue, Brown, Gray, Tans, Black.
—On Sale Wednesday, at $67.50, $97.50 and $115.00—at Bullock's Third Floor. A limited number only.

The Coats and Wraps

—are the big, loose, graceful styles that add dignity and beauty of contour to any figure; and they are of the rich, deep-textured weaves such as Marvella, Veldyne; and of the harder-twilled weaves such as heavy, fine Tricotine, Poiret Twill, the rather loosely-woven Cheviot, etc.
—Silk embroidery in bold, effective designs; braiding; long silk tassels; rich linings of fine, soft silks that are in perfect color harmony with the Coats and Wraps themselves—these are some, just "some" of the details of worth and value of the Bullock Sale Coats and Wraps for Wednesday!
—Dark Blue, Brown, Tans, Grays, Mode, Black, Scarlet, Golden, Royal Purple—these colors are found amongst the Coats and Wraps for Wednesday! There are exclusive models—unordinary, striking, different! A limited number of the most beautiful of Bullock Late Spring Stocks of Coats and Wraps—marked down to $67.50, $97.50 and $115.00 for Wednesday at Bullock's—Third Floor.

The Dresses

—are of Canton Crepe, Taffeta, Georgette, Tricotine, Poiret Twill, Tricolette—in Dark Blue, Brown, Gray, Tans, Mode, Bisque, Black, Henna and these colors combined with others. Indeed, there are perfectly enchanting combinations of materials and colors—a Dark Blue Tricolette Dress—straight and simple and beautiful—is machine-embroidered all over with scarlet silk—and neckline, sleeves and long, slenderizing shoulder bands are almost solidly beaded with scarlet beads!
—A Dark Blue Wool Dress of splendid, fine, heavy quality, is made with an apron-style tunic, gloriously embroidered with scarlet beads! Unusual! Exquisite!
—There are Dresses for Street, Afternoon, Luncheon, Informal Dinner, etc., of exceeding beauty and richness and cleverness of design amongst these Bullock Marked-Down Stocks—at $67.50 and a limited number at $115.00—Tomorrow—Wednesday—at Bullock's—Third Floor.

1000 Bathing Suits for Men

$3.50—$4.00—$5.00—$6.50—$7.50

—A shipment of 1000 new Bathing Suits has just arrived in Bullock's Men's Store. Every Suit is of good quality materials and high-class workmanship—and the prices placed on them make possible some really worthwhile Savings. The Days to WEAR Bathing Suits are here—and the time to BUY them is TO-DAY—in Bullock's Men's Store!
—These Suits are made to fit and yet permit freedom of movement. All seams are reinforced and the weave is one that will not easily ravel. They're serviceable Bathing Suits—and yet they're of good appearance. All the popular colors are included; some are one solid color—others have stripes of contrasting color woven through chests and skirts. These one-piece Bathing Suits are priced from $3.50 to $6.50.
—Men's Life-Guard Two-Piece Bathing Suits are priced at $7.50. These have the snug-fitting Trunks of Navy Blue—and the close fitting Shirt of Plain White—and a wide white Web Belt. These Garments are well knit of high quality wool. These Suits should be quite popular at the Beaches this Beach Season of 1921.
—To get one's Bathing Suit *now*—means to be prepared when that Beach Day comes. Bullock's Men's Store is on Bullock's First Floor—with direct entrances on Broadway and on Seventh Street.

Boys' 2-Pants Knicker Suits, $9.75-$13.50

Again Today

—Bullock's Boys' Store first made this offer for Thursday's selling of last week. In all the rain of Thursday and Friday—many Mothers deemed it advisable to share in so unusual an offering. Saturday morning the response was in thorough keeping with the Savings to be realized. Today—the offering continues—and Mothers should hesitate no longer!
—These are splendid Norfolk Suits in recent styles and popular colors. The woolens used are of the best and the workmanship is above question. Special tailoring features give added strength—and every Suit has two pairs of pants.
—Ordinarily these Suits would command prices far in excess of $9.75 and $13.50. In both cases the number is limited. Wisdom and economy would suggest an early visit to Bullock's Boys' Store—today. It's on Bullock's Fifth Floor.

Bloomer Dresses $2.95-$3.50

—Perfectly bewitching little Dresses that combine practicalness and serviceability with a charming appearance—priced Friend-Makingly low in Bullock's Infants' Section.

—They're all well made of strong materials—and may be had in light or dark blue—in pink—or in tan; some are enlivened with bits of hand embroidery or stitching; every Dress should prove of unusual interest to some Mother in Southern California.
—There are about 30 Dresses at $3.50 and about 20 Dresses at $2.95—today—on Bullock's Fourth Floor.

French Kid, 16-Button-Length Gloves, $5.95

—are available at Bullock's today. Bullock's offered French Kid Gloves just like these a short time ago and all were sold within a very short time. They are over-seam sewed; have three pearl buttons at wrists and come in white, mode, gray, tan, beaver. — At Bullock's—First Floor.

Of Interest to the Woman Reader.

MAKE REPORTS ON CONVENTION.

Women Tell Aims of League to Unit of Voters.

Councilmanic Candidates Are Heard by City Club.

Outline Needs of Salvation Army to Ebell Members.

BY MYRA NYE.

That the National League of Women Voters is an organization of women, who wish not only to vote but to vote right, and that the organization has two purposes—to foster education in citizenship and to support improved legislation—were the points emphasized by Mrs. Robert J. Burdette and Mrs. Oliver C. Bryant in their reports before the Los Angeles County Unit yesterday at the luncheon at the Friday Morning clubhouse.

These members of the county unit were delegates from Southern California to the national convention in Cleveland last month, which was attended by leading women from all the political parties notably the Republican and Democratic.

"We want to be as up-to-date as the fashionable skirt in all our deliberations and addresses," Mrs. Bryant reported the North Carolina delegate as saying; "long enough to cover the main points, but short enough to be interesting." Both reports yesterday showed that these women manifested their ability to be brief, efficient, explicit and interesting.

Following in the train of the national league the local group of women will work through seven departments: American citizenship, protection of women in industry, child welfare, social hygiene, improvement in election laws and methods, study of food problems and unification of laws concerning women, particularly marriage and divorce laws. It was pointed out by Mrs. Burdette that other organizations such as the Federation of Women's Clubs and the Parent-Teacher Associations had similar departments, which were for education only, while the League of Women Voters puts all the stress upon the legislation regarding these problems.

"The league makes its call to the brave, the intelligent, the forward-looking women," said Mrs. Burdette. "Its program is so patriotic, so sound, so obviously needed, it aims so certainly for the benefit of mankind that its success is assured. It is nonpartisan, nonsectarian, and in no sense of the word a 'woman's party.'"

Mrs. Arthur J. Heineman presided and introduced the speakers.

The Woman's City Club.

None of the eighteen candidates for the City Council failed to appear yesterday before a jury of women, which wished to pass upon their fitness for the position they seek. The jury was composed of the members of the Woman's City Club meeting in Lincoln Hall. Mrs. Ida Works Darling, the only woman candidate, presided, and the session was lively.

"If I have to listen to the dictation of yellow newspapers, I don't want to be a city official," said Councilman Ralph Criswell. "W. J. Sanborn, Dr. Langdon and myself have been subjected to a tirade of abuse for the past six weeks because we dared to stand against the Hearst bludgeon in the Bullock deal."

Following an address by a Salvation Army woman, who told of the vice conditions in the city, whereby girls of 13 have become mothers and are in the Salvation Army Home, Councilman Fred Wheeler rose and declared he had fought against such conditions and had always tried to help the Salvation Army.

Councilman Sanborn's speech was the shortest. He said: "A Councilman need not be an orator. All he must know is how to say 'Aye' or 'No' and when to decide. That is what I want to do and I want to work for the greatest number of people possible."

W. C. Steele was the only one who had the opportunity to register his opinion concerning the Normal Hill cut. He said he was against it.

That the women do not regard the fight as over and themselves as losers in this matter was manifest yesterday in the applause given Mrs. Emma L. Reed when she criticised the Councilmen who voted for the cut. An effort to bring the question of the cut before the people by referendum is being considered by women's organizations.

The Ebell Club.

Garbed as a nun, Madame Genevra Johnston-Bishop yesterday gave an illustrated lecture-recital, "The Passion Play in Song and Story" before the Ebell Club. She sang "I Know that My Redeemer Liveth" (Handel) and Gounod's "Ave Maria."

Col. Lee, social secretary of women's work in the Salvation Army, who has been in service thirty-one years, told of the day nurseries, the sewing classes that are thronged by girls and women, of the 10,000 quarts of milk given to hungry babies every month, of the rescue home for mothers from 13 years of age to 30, and of the Redondo Beach Recreation Home, where, last summer, 721 mothers and children were made happy by the first vacation of their lives. This talk inaugurated the annual drive for funds to carry on the work of the Salvation Army in Los Angeles.

A resolution was passed that will be presented at the State convention in Yosemite Valley to the effect that every child in California be asked to give a penny toward preserving the redwoods of the National Park. Will C. Wood, Superintendent of Public Instruction for the State, heartily approved the plan and stated to the president of Ebell, Mrs. C. H. Toll, that he will do all in his power to further it, since it is an educational measure as well as one of conservation.

Evening Wrap de Luxe

Of pearl-gray velvet and chiffon trimmed with white monkey fur and seed pearls. The fan has an ornate design of black shadow lace and silver wild roses, with a seed pearl tassel. Photo by Keystone View Company.

Fashion's Forecast

by Annabel Worthington

No. 9,949.—Lady's and Misses' Dress. One of the most attractive styles for a gingham frock is given in No. 9,949. It would be very pretty in red and white check with white organdie collar and cuffs. The long overdress hangs straight from the shoulders.

The lady's and miss' dress. No. 9,949, is cut in sizes 36 to 42 bust.

No patterns are kept in the Los Angeles office of The Times. To get patterns send the price (in stamps or well-wrapped coins) and the number and size of the pattern desired to this address:

FASHION DEPARTMENT,
Los Angeles Times,
230 S. Wells St.,
CHICAGO, ILL.

All orders will be handled by this branch office in Chicago, and in order to eliminate the delay in forwarding we have arranged to have orders sent direct to the Chicago office.

The patterns will all be special patterns made for The Times.

The Daily Fun Hour.

BY HONOR WALSH.

SIMPLE SIMON'S SPELLING BEE.

The players should stand in rows or in a semicircle, as in the old-fashioned spelling bee. Failure to spell the words according to the "Simple Simon method" may incur forfeit. A suitable prize, such as a box of candy, shaped like a dictionary, may be given to the best speller.

Examples of Simple Simon spelling—icy should be spelled I. C.; easy, E. Z.; eighty, A. T.; arrow, R. O.; essence, S. N. S.; Emma, M. A.; cayenne, K. N.; pity, P. T.; essay, S. A.; cutie, Q. T.; Elsie, L. C.; beady, B. D.; ivy, I. V.; energy, N. R. G.; Essex, S. X.; wire, Y. R.; effigy, F. E. G.; Obi, O. B.; Katie, K. T.; envy, N. V.; effects, F. X.; forty, 4 T; busy, B. Z.; seedy, C. D.; city, C. T.; decay, D. K.; ditty, D. T.; excuse, X. Q. S.; etc. The idea is to use the least possible number of letters to give the sound of the word. For variety a sentence might be tried. Thus: "I see I am too wise for you," would be spelled "I. C. I. M. 2 YS. 4 U." This game is much more amusing than the regular spelling bee. Only the shortest words should be given to younger players, but older boys and girls may try variations as, for instance, asking such questions as this: "What's the coal bin when the coal is gone? Spell the answer in two letters." (Answer, M. T.—empty.)

SOCIETY.

BY VIRGINIA WOODS.

Mrs. Miller to be Hostess.

Mrs. Edgar Gale Miller (Louise Forve) is to be hostess at a tea on Friday at her South Pasadena home, to which she has bidden a company of the debutante set and very young matrons.

At Chinese Dinner.

In honor of their son and daughter-in-law, Mr. and Mrs. R. S. Haskell of Shanghai, China, and Miss Katherine Ryan, who sails for Honolulu next month, Mr. and Mrs. R. D. Haskell of South Burlington avenue gave a Chinese dinner on Sunday for a company of ten. The guests were in Chinese costume and the menu and decorations were Chinese.

Mrs. Earl Returning.

Mrs. Edwin T. Earl, who has been visiting in the East for several months, left Washington, D. C., yesterday on her return trip home. She is accompanied by her son, Edwin, Jr., who is on his way home from a trip abroad. Mrs. Earl visited in New York and other eastern cities.

Musicale and Luncheon.

Following the morning musicale of Harry Munroe at the Ambassador Theater, Mr. and Mrs. Claude Griffith will entertain at luncheon, later motoring back to their home in Pasadena with their guests.

Mrs. Hancock Banning is entertaining a party at the musicale and afterwards at luncheon, and so are Mrs. Homer Laughlin, Jr., and Mrs. L. L. Krebs.

For Mrs. Reynolds.

Mrs. George M. Reynolds of Chicago is cause today for a smart luncheon at which Mrs. William Doran is entertaining at the Hotel Vista del Arroyo, Pasadena.

At Tea.

Mrs. J. C. Hodge is to entertain at a tea at the Wilshire Country Club for forty guests on Saturday next.

By Mrs. Palmer.

Mrs. Edwin O. Palmer is to be hostess at the second of a series of teas at the Wilshire Country Club tomorrow. She gave one last week for twenty guests.

Engagement Announced.

Mr. and Mrs. Mayo Thomas of 1333 West Fortieth Place announce the engagement of their daughter, Miss Mildred Thomas, to H. A. Armstrong of Gainsville, Tex. The marriage will take place at the Church of the Angels early in June.

Assistance League Tea-Dansant.

Many parties promise to make the Assistance League tea-dansant at the Ambassador tomorrow one of the gayest the league has sponsored. The Woman's City Club is co-operating and the proceeds from the theater and the tea-dansant, which is to be in the zinnia grill, will go to the Red Cross.

Mrs. Hansen Moore is to entertain a coterie of friends, and Mrs. Hancock Banning and Mrs. Homer Laughlin, Jr., are to entertain a large party together. Mrs. R. D. Shepherd will have a party and Mrs. Thomas Wright and Mrs. Arthur Wright will entertain together. Others who will have parties include Mrs. Herman Darling, Mrs. Emma L. Reed, Mrs. John S. Myers, Mrs. John P. Coleman, Mrs. Robert T. Brain, Mrs. Hagbert C. Fallang, Mrs. Oscar Soudan, Miss Lillian H. Matthiessen and Miss Joy Bennett.

House Warming.

Miss Pearl Hunsberger entertained with a housewarming at the new home of her parents, Mr. and Mrs. Daniel Hunsberger of 412 West California avenue. There was dancing. Red and white roses adorned the house. The guests included Misses Erma Patterson, Dolly Schaefer, Addie Schaefer, Betty Bullard, Lyndall Haven and Messrs. Frank Butterfield, Paul Camp, Edwin Stivers, Ed Monlot, Vern Nyman and Carl Bowman.

An Attractive Tea.

As a courtesy to Mrs. Raymond Deewald of Bremerton, Wash., Mrs. Nicholas Cordary of 1357 South Alvarado street entertained at a small tea. Mrs. David C. Sample (Mme. Jones-Simmons,) who now resides in Fresno, also shared honors, and a group of former pupils of Mme. Simmons furnished a music program. Mrs. Edward Howard poured. Mrs. Deewald accompanied Mrs. Sample to Fresno yesterday.

Atlanta Visitors.

Misses Martha and Mattie Smith of Atlanta, Ga., are guests of Mrs. F. del Barrio and Miss Barrio of Kingsley Drive for an indefinite time. Miss Martha Smith is a talented musician. Mr. and Mrs. A. Wodehouse are to entertain at dinner Sunday in their honor at their ranch home at El Monte.

At Dinner.

Mr. and Mrs. Frank Curran of South Ardmore street entertained a company of sixteen at dinner in honor of Mr. and Mrs. U. G. Richards of San Francisco. Mr. and Mrs. Curran are just back from a trip to Bakersfield.

To Tour Europe.

Mrs. H. Lou Zuckerman of 736 South Harvard Boulevard is leaving shortly for New York, accompanied by her sisters, Mrs. Leland Offer and Miss Esther Goldberg, where she will meet Mr. Zuckerman later to sail with him June 30 on the Imperator for Europe. In Hungary they will join his father and brothers, from whom he had not heard until recently since the beginning of the war. The family will return to America with Mr. and Mrs. Zuckerman.

In New Home.

Mrs. Mabel V. Pritchard has sold her home on Elden avenue and has purchased another at 262 South Benton Way, where she and her little daughter, Evelyn Vi-Ella, will reside.

Return to Long Beach.

Mrs. Norvell Annesley of Pittsburg, Pa., has returned to the Hotel Alexander, Long Beach, for the summer. She passed the winter at Coronado and San Diego and also visited the Imperial Valley.

Marriage Announced.

Lieut.-Col. and Mrs. E. R. Morris announce the marriage of their daughter, Miss Eleanor Chatterton Morris, and Richard N. Smith on Tuesday, May 3, at St. Paul's Pro-Cathedral. Rev. V. D. Ruggles officiated.

Hale's 39th Anniversary Sale

Bargains for Tuesday!

Dress Voiles
50c Grade for 35c
Dress voiles in pretty flowered patterns. 38 inches wide. 50c regularly. Special Tuesday, 35c a yard.
(Hale's—Main Floor)

Crepe Plisse
50c Grade for 29c
Crepe plisse in solid colors, pink and blue, for underwear, etc. Special Tuesday price, 29c a yard.
(Hale's—Main Floor)

Khaki Remnants
45c Grade for 25c
Here is a chance to get the material for a mountain suit at a bargain. Remnants of the 45c grade for 25c a yard.
(Hale's—Main Floor)

White Organdie
$1.50 Grade for $1.00
Imported white organdie in barred and striped patterns, 45 inches wide. $1.50 values for just $1.00 a yard.
(Hale's—Main Floor)

White Goods
50c Grade for 39c
Fancy white goods in heavy and light weights. Worth 50c. Special Tuesday price, 39c a yard.
(Hale's—Main Floor)

Regular 25c Laces
Special Tuesday, 15c
Filet, cluny and Calais Val laces, edges, bands and galloons in widths up to 5 inches. White, cream and ecru.
(Hale's—Main Floor)

Warren's Girdelin
25c Grade for 19c
Warren's girdelin in the curved and straight style, black and white, 1½ and 2 inches wide. 25c grade for 19c a yd.
(Hale's—Main Floor)

Women's Sport Silk Hose for $1.50 a Pr.
Women's sport silk hose, drop-stitch style in attractive two-tone effects. Blue, grey and brown. Tuesday specials.
(Hale's—Main Floor)

Women's Lisle Hose
$1.00 Grade for 50c
Women's mercerized lisle hose in black, white, grey and brown. $1.00 values. Specials for Tuesday, 50c a pair.
(Hale's—Main Floor)

Children's Sox
Special Price, 50c Pr.
Children's three-quarter length sox, plain colors, also white sox with fancy tops. Tuesday specials, 50c a pair.
(Hale's—Main Floor)

$2.00 Neckwear
Special Tuesday, $1.00
Collars, collar and cuff sets and vests—a splendid assortment of styles, of lace, net and organdie.
(Hale's—Main Floor)

Silk Mesh Veiling
75c Grade for 50c
Silk mesh veiling in all colors, some with dots. 75c regularly. Special Tuesday, 50c a yard.
(Hale's—Main Floor)

Dorothy Dainty Ribbons
Very Special, 35c
Dorothy Dainty ribbons, also plain Dresdens, moires, taffetas and satin stripes in a good range of colors. Worth 60c.
(Hale's—Main Floor)

Children's Hair Bows
90c Values for 50c
Hair bows made of light and dark blue den, moire, plaid and plain taffeta ribbons. 90c values for 50c Tuesday.
(Hale's—Main Floor)

Elbow Length Chamoisette Gloves for $1.00
Gloves that are worth $2.00. White, French grey and mode. Broken sizes. Tuesday specials, $1.00.
(Hale's—Main Floor)

Fiber Silk Hose
$1.00 Values for 60c
Women's fiber silk hose with reinforced heels and toes, and fashioned leg. Black and grey. Imperfect.
(Hale's—Main Floor)

Anniversary Sale of Dresses

—Five Lots at Prices Away Below Their Worth

$12.95
$14.95
$16.50
$19.50
$24.50

From whichever of the five lots you choose dress you will have so many dollars on the

Beautiful dresses, the newest styles of the season, made of taffeta, crepe de chine, Canton crepe, beaded Georgette, foulards and sport tricolette. The illustration shows a few of them.

Women's Corsets
Tuesday Specials, $2.00
Back lace corsets of good heavy coutil with rust proof stays. Sizes 22 to 30. Specials for Tuesday, $2.00.
(Hale's—Third Floor)

Summer Corsets
Tuesday Specials, $1.50
Back lace corsets of summer netting. Medium bust. Sizes 21 to 30. Tuesday specials, $1.50.
(Hale's—Third Floor)

Bandeaux Brassieres
Tuesday Specials, $1.00
Lace and pink silk bandeaux with ribbon shoulder straps. Front or back fastening. Sizes 32 to 40.
(Hale's—Third Floor)

Up to $7.50 Waists
Special Tuesday $2.95
Beautiful waists consisting of Georgette, tricolette and crepe de chine; some are hand embroidered. Just 40 in the lot.
(Hale's—Third Floor)

$1.25 Bungalow Aprons
Special Tuesday 75c
Bungalow aprons made of good quality gingham, plaids and percale, with or without collar belts and pockets.
(Hale's—Third Floor)

$1.00 Scarfs
Special Tuesday 50c
White scarfs with filet centers and torchon lace edges, 15x45-inch size.
(Hale's—Fourth Floor)

$2.00 Bucilla Package Goods. Special Tuesday 50c
Bucilla package goods for children's dresses in 2, 4 and 6-year sizes. Material included for embroidering.
(Hale's—Fourth Floor)

$3.00 Silk Envelopes
Special Tuesday $1.95
Good quality crepe de chine envelopes, lace and ribbon trimmed. $3.00 values.
(Hale's—Third Floor)

$2.50 Long Sleeve Gowns
Special Tuesday $1.50
Gowns made of heavy muslin and cambric trimmed with embroidery. These gowns have long sleeves. Regular $2.50 values.
(Hale's—Third Floor)

50c Drawers for Children
Special Tuesday, 3 for $1.00
Drawers and underwaists, made of strong muslin, plain and trimmed styles. 4 to 12-year sizes. Regular 50c values.
(Hale's—Third Floor)

50c and 75c Infants' Bands
Special Tuesday 25c
Infants' Bands, part wool, shoulder strap style. 3 mo. to 3-year sizes. Specials for Tuesday at 25c.
(Hale's—Third Floor)

$1.00 Play Suits
Special Tuesday 50c
Play suits made of light weight denim, trimmed with red bands. 2 to 8-year sizes. (No phone orders.) BARGAINS at 50c.
(Hale's—Third Floor)

$3.50 Smocks
Special Tuesday $1.00
Smocks made of lineen and other fancy material in rose, Copenhagen, light blue and pink. Embroidered with yarn in fancy designs. 32 to 38-inch sizes.
(Hale's—Third Floor)

50c Nazareth Waists
Special Tuesday, 3 for $1
Nazareth waists for children in all sizes. Regular 50c values. Special for Tuesday, 3 for $1.
(Hale's—Third Floor)

50c Children's Knee Pants
Tuesday Specials, 35c; 3 for $1
Children's knee pants made of summer weight cotton. All sizes 20 to 34. Special values for our Tuesday sale.
(Hale's—Third Floor)

$1.00 Union Suits for Children. Special Tuesday, 50c
Odds and ends of children's union suits, fleece lined. Not all sizes. Special Tuesday bargains for 50c.
(Hale's—Third Floor)

35c Waist Union Suits
Special Tuesday, 15c
Children's waist union suits, ribbed style. Sizes 2 and 10 only. Tuesday at 15c.
(Hale's—Third Floor)

$10.00 Marabou Scarfs and Capes. Special Tuesday, $5.00
Marabou scarfs and capes in taupe, seal, natural and gray. Plain and fancy trimmed. Regular $10.00 values.
(Hale's—Main Floor)

Bathing Caps
Tuesday Bargains, 15c
Rubber bathing caps in a variety of colors. Acquired at a special price for our Anniversary sale. Bargains at 15c.
(Hale's—Main Floor)

$1.95 Swagger Bags
Tuesday Bargains, $1.00
Real leather swagger bags in many styles. Choice of black, brown and taupe. $1.95 values. Tuesday special, $1.00.
(Hale's—Main Floor)

$3.00 Taffetas in the Anniversary Sale at $1.75
Plain and changeable taffetas in black and colors. 36 inches wide. A grade that sells regularly at $3.00 a yard. A special for Tuesday, just $1.75 a yard.

—**$3.00 Dress Satins**, pure silk and a heavy quality. Black and colors. 36 inches wide. Special Tuesday price $1.75

—**$3.00 Sport Skirtings**, striped and plaid effects, in white and colors. Special price for Tuesday, yd. $1.50

—**Black Satin Charmeuse**, of a rich and lustrous quality. 40 inches wide. Special Tuesday price, the yard $2.00
(Hale's—Main Floor)

$1.50 Mohairs in the Anniversary Sale at 75c
Cream mohairs, colored mohairs, black mohairs, striped mohairs and plain mohairs—for sport clothes, motor garments, bathing suits, etc. $1.50 regularly. An Anniversary Special at 75c a yard.

All Wool Serges in Black and Colors, an Anniversary Special at $1.00
(Hale's—Main Floor)

$1.50 Bleached and Seamless Sheets, 72x90-inch Size . . $1.25
$1.75 Bleached and Seamless Sheets, 81x90-inch Size . . $1.39

—**35c Pillow Cases**, bleached, 42x36-inch size. Special 25c

—**25c Muslin**, bleached and unbleached. Heavy weight. 36 inches wide. The yd. 20c

—**45c Towels**, bleached Turkish towels. Anniversary specials 35c

—**20c Toweling**, heavy cotton twill toweling. Special price, the yard 15c

—**45c Sheeting**, unbleached, 63 inches wide. Sale price, the yard 39c

—**10c Wash Cloths**, special for the Anniversary sale 5c

—**50c Pillow Cases**, bleached, 45x36-inch size. Anniversary specials 39c

$2.50 Pattern Cloths $1.50
58x70-inch pattern cloths. $2.50 values. Specials for the Anniversary Sale, $1.50.

$45.00 Brussels Rugs for $32.50
9x12-ft. Brussels rugs that sell regularly at $45.00. Specially priced for the Anniversary Sale, $32.50.

$10.00 Mattresses for $5.95
A small lot of regular $10.00 mattresses will be on sale Tuesday at $5.95 each. 40-lb. weight. Full size.

$1.00 Curtain Marquisette and Voile 50c
Curtain marquisettes and voiles. 40 inches wide. Some of this lot have slight imperfections. Worth regular $1.00 grade for 50c a yard.
(Hale's—Fourth Floor)

Hale's GOOD GOODS
341-343-345 S. BROADWAY

esday!

Dorothy Dainty Ribbons Very Special, 35c

Dorothy Dainty ribbons, also plaids, Dresdens, moires, taffetas and satin stripes in a good range of colors. Worth 60c.

(Hale's—Main Floor)

Children's Hair Bows 90c Values for 50c

Hair bows made of light and dark Dresden, moire, plaid and plain taffeta ribbons. 90c values for 50c Tuesday.

(Hale's—Main Floor)

Elbow Length Chamoisette Gloves for $1.00

Gloves that are worth $2.00. White, French grey and mode. Broken sizes. Tuesday specials, $1.00.

(Hale's—Main Floor)

Fiber Silk Hose $1.00 Values for 60c

Women's fiber silk hose with well reinforced heels and toes, and fashioned leg. Black and grey. Imperfect.

(Hale's—Main Floor)

Dresses

—Five Lots at Prices way Below Their Worth

From whichever of these five lots you choose a dress you will have saved many dollars on its price.

.95

14.95

$16.50

$19.50

$24.50

$1.00 Union Suits for Children. Special Tuesday, 50c

Odds and ends of children's union suits, fleece lined. Not all sizes. Special Tuesday bargains for 50c.

(Hale's—Third Floor)

35c Waist Union Suits Special Tuesday, 15c

Children's waist union suits, button style. Sizes 2 and 10 only. Special Tuesday at 15c.

(Hale's—Third Floor)

$10.00 Marabou Scarfs and Capes. Special Tuesday, $7.50

Marabou scarfs and capes in black, seal, natural and gray. Plain and ostrich trimmed. Regular $10.00 values.

(Hale's—Main Floor)

Bathing Caps Tuesday Bargains, 15c

Rubber bathing caps in a variety of colors. Acquired at a special price for our Anniversary sale. Bargains at 15c.

(Hale's—Main Floor)

$1.95 Swagger Bags Tuesday Bargains, $1.00

Real leather swagger bags in smart styles. Choice of black, brown and gray. $1.95 values. Tuesday specials, $1.00.

(Hale's—Main Floor)

s, 72x90-inch Size . . $1.29
s, 81x90-inch Size . . $1.39

bleached anniversary 35c

heavy cot- Special 15c

—45c Sheeting, unbleached, 63 inches wide. Sale price, the yard 30c

—10c Wash Cloths, special for the Anniversary sale, 6c

—50c Pillow Cases, bleached. 45x36-inch size. Anniversary specials 39c

r the An-

Rugs for $32.50

0. Specially priced for the Anniversary Sale.

0.00 Mattresses for $5.95

small lot of regular $10.00 mattresses will be sold esday at $5.95 each. 40-lb. weight. Roll edge.

.00 Curtain Marquisette nd Voile 50c

rtain marquisettes and voiles, 48 inches wide. me of this lot have slight imperfections. The ular $1.00 grade for 50c a yard

(Hale's—Fourth Floor)

...NAMARA WILL ...E FREE TODAY.

...ber to Leave Prison ...er Nine-Year Term.

One of Chief Figures in ...plosion Cases Here.

Address Meeting of Old ...Union in Bay City.

...J. McNamara, a chief figure in a nation-wide plot that led ...bombing of The Times Building ...the Llewellyn Iron Works ...Angeles in 1910, will emerge ...morning from San Quentin ...where he has been confined ...more than nine years, following ...confession and plea of guilty ...Llewellyn Iron Works out...

...gh his fifteen-year sen...ordered to less than ten years ...behavior in prison, has been ...McNamara gains his freedom ...discredited man, without citi... As far as could be learned ...ght, no action in regard to him ...contemplated either by Federal or ...officials, though various ...s will stand against him. At ...ted States attorney's office in ...rancisco it was stated that no ...actions concerning McNamara ...en received.

...indication as to how McNamara ...treated by union-labor men ...ently set at rest yesterday, ...it was announced in San Fran...that he has accepted an invi...to address a meeting of his ...union, the International ...ted Structural Iron Workers ...erica, there tomorrow night. ...secretary of the internation...mission when he pleaded guilty to dynamiting the Llewellyn Iron Works, and it was proved he had been the directing force of the many bomb outrages throughout the country.

In quitting San Quentin at 7 o'clock this morning John McNamara will leave behind his brother and cellmate, James B. McNamara, who pleaded guilty to dynamiting The Times Building Oct. 1, 1910, and who is serving a life sentence. Nineteen counts of an indictment remain against John McNamara here, but it is regarded as unlikely that they will be pressed. Federal indictments at Indianapolis also are hanging over him. These are based on transportation of dynamite and nitroglycerine on passenger trains in violation of the interstate commerce laws.

Reports printed yesterday to the effect that McNamara was released a day ahead of time were denied by the prison officials last night.

CALL HIM BANKRUPT.

A petition was filed in the United States District Court yesterday that L. Zeben be declared a bankrupt. The petitioning creditors are Roberti Brothers, with a claim of $961; Kling Manufacturing Company, $792.50; and Parmelee & Dohrmann, $208.42. It is set out in the bill that Zeben is not only guilty of various acts of bankruptcy, but that he concealed a stock of merchandise consisting of furniture, for the purpose of defrauding his creditors.

Whooping Cough.

This is a very dangerous disease, particularly to children under 5 years of age, but when no paregoric, codeine or other opiate is given is easily cured by giving Chamberlain's Cough Remedy. Most people believe that it must run its course, not knowing that the time is very much shortened and that there is little danger from the disease when this remedy is given. It has been used in many epidemics of whooping cough, with pronounced success. It is safe and pleasant to take.—[Advertisement.

SAYS LOVE FLEW AS HAIR WENT.

Woman Avers Man Broke His Promise to Wed When She Had to Shave.

The love of Ben Goldstein, a rich merchant seemed to be chilled, when, after an attack of influenza, Mrs. Anita Taurog's hair fell out and she was forced to shave her head. She put on a wig and the transformation did not please him, she said in Judge York's court yesterday, where she is demanding $50,000 damages for lost love.

Mrs. Taurog was anxious to marry Mr. Goldstein, she said. At his request she had bought a diamond engagement ring, upon which she paid $100. The balance of the money she says Mr. Goldstein paid. Then came his refusal to marry her, she said, followed by humiliation and the distress of her friends. The case will be resumed today. Attorneys Philip Cohen, S. A. Miller and Louis Kaufman represent Mrs. Taurog. Attorney C. W. Fourl is defending the case for Mr. Goldstein.

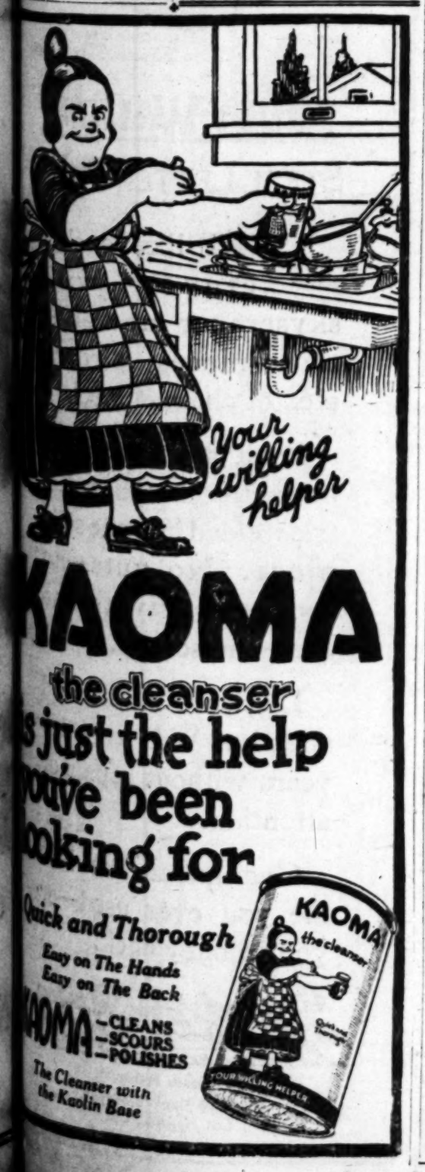

VILLE DE PARIS SEVENTH AT OLIVE B. H. DYAS CO.

Telephone Pico 2070

Telephone Pico 2070

VILLE DE PARIS SEVENTH AT OLIVE B. H. DYAS CO.

Tuesday, A Day of Specials

A Day of Unequalled Value Giving in which every Section participates.

Children's Dresses $1.29

Gingham Dresses in dainty checks and plaids and Linene Dresses in light blue and pink. Some frocks feature the Empire style with white repp bodice having collar and cuffs of gingham. Little pockets and belts are other clever features. Sizes 2 to 6 years.

FOURTH FLOOR

Embroidered French Crepe 75c yd.

Imported French Crepe, beautiful quality, daintily embroidered in small floral and conventional designs. A Tuesday special showing decided price reductions.

SECOND FLOOR

Bungalow Aprons 95c

Bungalow Aprons, made of good quality percale in striped and figured patterns. Slipover styles with pockets and belts, trimmed with bias bindings of white.

FOURTH FLOOR

Chamoisette Gloves 95c

Fine quality Chamoisette Gloves, sizes 5½ to 8, 2-clasp style, in all white and white with black embroidery. Showing a worth while price reduction.

STREET FLOOR

Spanish Combs $4.95

These popular hair ornaments so typical of Spain are shown in beautifully hand carved designs; some paved in fine French cut sapphires or emerald stones, others in fine cut jet.

STREET FLOOR

Union Suits $1.95

Union Suits with Jersey silk tops, first quality fine 1x1 rib, neatly finished. Some with bodice tops, others regulation shoulder. Very well made garments—flesh and white.

STREET FLOOR

Brown's Chocolates 65c lb.

Brown's luscious Creams, rich Caramels and Chews—the back-for-more kind—Ville favorites — are Tuesday's Toothsome Specials.

STREET FLOOR

Petticoats $5.95

50 Jersey silk Petticoats with fancy pleated flowers—all lengths. Plain colors and attractive color combinations. Specially priced for Tuesday.

THIRD FLOOR

Dresser Scarfs 95c ea.

Broken lines of Dresser Scarfs offer a wonderful assortment, and are remarkably low in price for Tuesday's selling.

SECOND FLOOR

Long Cloth $2.95 Bolt

Medium weight Long Cloth, close even weave, soft, chamoise finish—a very excellent quality material, 10-yard bolts.

SECOND FLOOR

Printed Pussy Willow $2.95

Our complete line of 40-inch Printed Pussy Willow Taffeta, so popular for dresses and coat linings, is specially priced for Tuesday. A variety of well chosen color combinations and designs.

SECOND FLOOR

Cretonne Pillows 95c and $1.25

Bright colored cretonne in several different patterns is the material used in these pillows. They are gathered in the middle and finished with colored buttons. 16 inches and 19 inches in diameter. Very specially priced.

FOURTH FLOOR

Crepe Envelope Suits $2.95

Crepe de Chine Envelope Suits in a variety of lovely patterns, neatly finished with bodice tops, daintily trimmed with lace Georgette and ribbon.

FOURTH FLOOR

Demonstration of "Boyshform" Brassieres

Once a wearer of "Boyshforma" Brassieres, always a devotee. They are well designed, well tailored and made to fit, giving that well groomed appearance to the wearer. Prices for Demonstration week are:

Brocaded Models, $1.35
Satin Striped Poplin Models $2.35
Skinner's Satin, narrow lace trimmed Models $3.35
Skinner's Satin, wide lace trimmed Models, $4.35
Lace and ribbon Bandeau, net lined Models $6.95

All are very specially priced.

The advantages of this boy-ish style brassieres are being shown in our Corset Department this week.

FOURTH FLOOR

Guimpes and Vestees $6.95 and $11.75

Smart Neckwear for summer in an offering of wonderful Values for Tuesday—representing a very special purchase with particular advantages for you. Guimpes and Vestees made of real Filet and real Irish lace, and combinations of Irish, Fflet and Val. laces. All the favored styles for summer wear, including tuxedo and Buster Brown models, in white, cream and ecru.

STREET FLOOR

100 Dresses $19.75

Wonderful values in Dresses smart for summer wear, fashioned of taffeta, crepe de chine, mignonette, satin and tricotine. They cleverly feature the straight line and over-skirt effects, tastily trimmed with ruffles, embroidery and dainty lace collars, cuffs and vestees. These most popular models are in black, navy, brown, tan, gray and beige.

The dress of navy taffeta, illustrated, is a very popular model, fashioned with circular skirt and long basque waist, bell sleeve with flare, steel nail head trimmings, square neck with white net and lace collar. A model almost universally becoming.

THIRD FLOOR

Cream Wool Fabrics Special $3.95

54-inch, all wool French Serge, Poiret Twill and Crepe—the correct fabric for suits, dresses, plain and pleated skirts. Fine quality, splendid weight. Also a 54-inch, all wool Cream Serge with black hairline stripe.

SECOND FLOOR

Imported French Weaves 75c yd.

Imported French Basket Weave and Cross-bar Crepe Ratine, 44 inches wide, are soft finished, non-crushing and factory shrunk fabrics—decidedly popular this season for skirts, dresses and blouses.

SECOND FLOOR

White Poplin 39c yd.

Medium weight poplin, 36 inches wide, of fine weave, bleached pure white, has a soft mercerized finish. A fabric suitable for children's dresses and rompers.

SECOND FLOOR

Jersey Sports Coats $4.95

Sports Coats of wool jersey, made in tuxedo style smart, narrow cross-over belts and patch pockets. Sizes 16 to 38. Very special.

THIRD FLOOR

Black Chiffon Taffeta $1.95 yd.

Rich black taffeta, firm quality, beautiful chiffon finish — the ever-correct material for all-year round dresses and skirts, and one of this season's most favored suit fabrics. Always a good buy, but a particularly good buy at this special Tuesday pricing.

SECOND FLOOR

Women's Long Gloves $5.95

Imported Kid Gloves, 16-button length, 3 pearl clasps, overseam, all sizes from 5½ to 6¼. Colors, brown, gray and champagne. Very special for Tuesday.

STREET FLOOR

Silk Hosiery 95c

Pure Silk Stockings, semi-fashioned, fine quality, are firmly reinforced with double heels, toes and soles and have elastic lisle thread garter tops. Very special.

STREET FLOOR

Toilet Specials

Manon Lescaut Face Powder 89c
Black Rubber Dressing Combs 28c
Black Rubber Pocket Combs 19c

A price concession on toilet articles always in demand—that the thrifty woman is certain to appreciate.

STREET FLOOR

Guest Towels 50c ea.

Pure Irish Linen Huck Guest Towels, size 15x22 inches, made of a fine quality huck, finished with hemstitched ends.

SECOND FLOOR

Stamped Towels 18c ea.

Towels made of good quality cotton huck toweling, stamped with floral wreath designs, ready to embroider. Attractive for guest towels.

FOURTH FLOOR

Bed Spreads $2.95 ea.

Satin Marseilles Bed Spreads, double bed size, good quality, finished with hemmed ends, shown in an exceptionally good assortment of raised designs.

SECOND FLOOR

Seamless Sheets 95c ea.

Sheets made of soft, bleached sheeting, seamless, size 72x90, are finished with 3 and 1-inch hems.

SECOND FLOOR

Burlap 29c yd.

Smooth finished Burlap, excellent quality, in natural, blue, brown and green—a price advantage you will appreciate.

SECOND FLOOR

Hair Nets 75c doz.

Hair Nets made of human hair, in either cap or fringe styles. Every shade but gray, included in this special Tuesday offering.

STREET FLOOR

Novelty Necklaces $1.95

Novelty Bead Necklaces that often make the costume in a special offer for Tuesday—long chains of jet and colored beads, and combinations of fine cut beads and oxidized metal links in a large variety of colorings. Every item made to sell at many times Tuesday's price.

STREET FLOOR

Wash Satin Petticoats $4.45

Wash Satin Petticoats, extra heavy quality, made with double panels both front and back, finished with 3-inch hem. All lengths. Flesh and white. Very exceptional values, very specially priced.

THIRD FLOOR

Stamped Collar Sets 28c

Exquisite organdie collar and cuff sets stamped with dainty designs to be worked in gay colored yarns or floss. Very special for Tuesday.

FOURTH FLOOR

NEW SCHOOL FOR BOYLE HEIGHTS.

Work Will Begin on Costly Structure at Once.

Intermediate Institution in Hollywood Planned.

Additions to Other Buildings Projected by Board.

A high school for Boyle Heights to cost $324,000 and to be erected at Fourth and Fickett streets, a $280,000 structure to house the Hollywood intermediate school together with additions to schools which will mean an outlay of $318,000, are included in the program announced last night by the Board of Education after prolonged consideration of various sites offered. Construction is to begin as soon as plans can be prepared.

The first unit of the Boyle Heights institution is to be built at once. The plans are to call for a central unit around which a larger high school can be built. According to the instructions given Hunt & Burns, the architects commissioned to draw the plans, the new school is to be one of the finest in the city on a par with any in this country.

The Hollywood intermediate school is to be started at once. A saving will be effected in this instance, as the business manager is to have the plans prepared in his office. It is estimated that at least $7500 can be saved in this manner.

The other schools to be improved, with the amount to be spent in additions, are: Albion school, twelve rooms, costing $84,000, with T. Beverly Keim as architect; Alpine school, ten rooms, costing $70,000, with Parker T. Wright as architect; Fifteenth-street school, 10 rooms costing $50,000, with Frederick J. Soper as architect; Santa Fe-avenue school, ten rooms costing $84,000, with Thomas F. Power as architect.

ON MURDER CHARGE.

Accused of the murder of Rosa Gonzales on the 9th inst., Jose M. Soto was arraigned yesterday before Justice Brown. He was arrested by Detective Sergeants Rico and Rico. The defendant was committed to the County Jail and hearing was set for Friday

AUTOISTS SAVED MONEY.

Replying to resolutions aimed at the organization as a result of the defeat of the Ream, Sample and Morris bills at the recent session of the Legislature, Secretary Mitchell of the Automobile Club of Southern California, in a statement issued yesterday, declares that the action of the club will save the motorists of the State approximately $11,000,000 in the next two years in unnecessary taxation.

"The Automobile Club of Southern California," Secretary Mitchell's statement says, "is justly proud of its share in the defeat of these uncalled-for and penalizing measures. If it were not for the advent of the automobile, the majority of improved highways in the State would be mere trails or cow paths.

"Southern California, particularly, has been largely built up by the factors of the automobile and the automobile trucks. More residents, more investment, more population and more prosperity has been brought to the southern portion of the State through these means than by any other single medium.

"The overloading of trucks has always been and in future will be even more staunchly opposed by the Automobile Club of Southern California. Its warning signs to owners and drivers as to overloading are found on the roads and highways, together with its thousands of directing signs all over the southern counties, and the upbuilding and preservation of the highways is one of the prime objects of the club."

As Mr. Mitchell also pointed out, the club has spent many thousands of dollars in aiding to extend, construct and guard the welfare of the highways, and is in perfect accord with the plan to use all fees derived from the motoring public on the highways. But it has also, he added, "a duty to its members and to all motor owners, to protect them against any extortionate taxation, which, had the proposed laws passed, would have been little short of a fine for owning and operating automotive vehicles."

TRAFFIC SIGNAL ZONE EXTENSION APPROVED.

SYSTEM TO BE PUT IN FORCE ON THIRTY-ONE MORE CROSSINGS.

The traffic signals now in use on Broadway between Third and Seventh streets will be extended to thirty-one crossings, according to a contract approved by the City Council yesterday upon recommendation of the Finance Committee. This additional system is to be acquired from the Acme Signal Company and is to cost $50,685, to be paid for in eleven monthly payment. The system now installed will be purchased at a cost of $4200.

This system of traffic control has been discussed for a long time by the Councilmen and the Acme Company. It was installed on Broadway as an experiment and those familiar with its workings declare that it is giving excellent service and is relieving the traffic jams in the area covered. Acceptance of the contract was recommended by the police traffic department.

The signals are operated from a central station and alternately release traffic north and south and east and west every twenty seconds.

Under the contract which the Council directed the Mayor and City Clerk to sign, the payments for the signal system will be made in the shape of rentals, and if after the system has been tried eleven months it proves satisfactory the Council is to pay the Acme company the sum of $1 for title to the signals which have been installed. The contract received the unanimous support of the Council.

Sign Bills, is County's Plea to Governor.

By a resolution the Board of Supervisors yesterday asked Gov. Stephens to approve fifty bills of vital interest to this county. Among the measures are: Flood control; providing a revolving fund to take care of the Sheriff's expenses for transporting prisoners to State institutions; giving the grand jury the option of employing an expert when required instead of an auditor to go over the county books at an expense of $17,000; providing for a public auction of criminal exhibits no longer required as evidence; providing that trust funds shall be placed in banks instead of keeping them in the County Treasurer's vaults, and the Arcadia Balloon School land bill.

The Supervisors oppose the bill authorizing the county to publish a list of its demands and the minutes of the board in a newspaper. This involves an expense of from $25,000 to $50,000 a year, it is said.

BLISTER IS OUTLAWED.

[BY A. P. NIGHT WIRE.]

SALT LAKE CITY, May 9.—The State Industrial Commission has decided that a man cannot claim compensation for injuries as a result of a blister incapacitating him for work.

ASK VENUE CHANGE IN RED CASES.

Attorneys for I.W.W. Say Judge Willis Prejudiced; Set Trials for Three.

Charging that Judge Willis, while pronouncing sentence upon eleven I.W.W., convicted of criminal syndicalism, indicated that he was prejudiced against that organization, H. O. Mulks and J. H. Ryckman, attorneys for James Olson and seven other defendants accused of a similar offense, yesterday filed a petition for a change of venue in the remaining cases. Copies of the petition were served upon Dep. Dist.-Atty. McCartney. Trials of Olson, Jack Gavesl and Henry Matlin were set for tomorrow and other cases pending are to follow.

In the petition the defense attorneys assert that Judge Willis used the following language, in part, in sentencing other I.W.W., some of whom are now in San Quentin:

"Now, if this government does not suit you, the better thing for you to do would be to go right back to the government you came from; that would be the best thing for you and the best thing for the United States. The people of the United States are not going to be dominated by some form of government that is imported here from some other country. We expect to continue here a representative form of government for a great number of years."

The decision of the court, which goes on to point out fallacies of the I.W.W. doctrines, is quoted at length. The motion for a change of venue will be argued tomorrow morning, when the defendants are to appear for trial. Earlier in the day the defense attorney petitioned the court to order the District Attorney to file a bill of particulars, outlining the prosecution's case. This was denied.

ON TWO CHECK CHARGES.

Although C. W. Goodman was held to answer yesterday by Justice Hanby on two counts of passing fictitious checks, he was released on his own recognizance pending his trial in the Superior Court. He is accused of passing a fictitious check for $10 on B. Gruell and one for $20 on C. B. Blumberg on the 1st inst. He was prosecuted by Dep. Dist.-Atty. Costello.

Abbey Hotel.

You can get a weekly rate now for two persons for just a little more than for one. Roomy rooms—all with large closets, 8th at Figueroa.

OUTDOOR JAIL IS THE LATEST.

County Keeps Many Prisoners Handcuffless Outside Now, Due to Overcrowding.

Get your reservations early for the county's new outdoor jail. "Outdoor jail!" one hears you say. Yes, even so, for the County Jail is so crowded now that there is no room for more prisoners inside, so the authorities are keeping selected ones outside.

How the authorities select them, and the operations of this jail, where there are no handcuffs and they mostly do even as you and I, will be told in a special article in The Times next Sunday.

STEPFATHER SHOOTING INQUIRY IS CONTINUED.

WOMAN'S BULLET VICTIM REPORTED IMPROVING IN HOSPITAL.

Police detectives yesterday continued their investigation of the shooting of Charles E. Everett, 40 years of age, by his stepdaughter, Mrs. Lulu McBride, 34 years of age, when he called at her home at 628 Agatha street Sunday. Mr. Everett, who was shot through the lung, is in the County Hospital, and is reported by his physicians to be improving. Mrs. McBride is in the City Jail, charged with an assault with a deadly weapon.

According to Mrs. McBride, she shot her stepfather when he called at her home Sunday to continue what she calls "his persecutions." Mr. Everett, in a statement to the police, declared that he called on his stepdaughter only to "square up family troubles."

From what the police were able to learn yesterday, Mr. Everett, who is said to be separated from his wife, married her seventeen years ago, after she had left her first husband. The first husband, according to the family, later committed suicide.

According to the investigating officers, Mr. Everett, his stepdaughter and his wife have had quarrels for a number of months.

WHEN in San Francisco visit Claney Claney Tailor, 8 Turk St.

TERMINAL PLAN BATTLE OPENED.

Constitutionality Question is Raised by Railroads.

Three Companies in Demand for a Rehearing.

Federal Supreme Court May be Resorted To.

(Continued from First Page.)

which it has invested a half-million dollars. Its objections to the construction of a viaduct at Alisо street will be withdrawn in the event permission is granted to complete its new freight terminal at Alameda and Eighth streets."

Commenting upon the application for a rehearing, C. W. Durbrow, general counsel for the Southern Pacific, said yesterday, among other things:

"The Southern Pacific Company objects to the order in so far as it requires the participation in the expense at Alisо, Macy and Seventh streets where those streets cross the tracks of the Salt Lake and Santa Fe at the river; or the expense for separating grade crossings at Alisо street over the tracks of the Pacific Electric; and at Macy street and Seventh street over the tracks of the Los Angeles Railway because the Southern Pacific does not operate a railroad in the vicinities named.

"The Southern Pacific and Salt Lake lines are anxious to provide for the consolidation of their terminal facilities at the earliest possible date and their plan can be carried into effect without any legal obstacles; whereas the plan proposed by the commission requires the city to vacate something like nineteen acres of city streets and the Plaza itself, and to provide for the Pacific Electric's entrance into the new depot requires the city to construct a subway along Main street at an expense of several million dollars, which, according to the testimony of the carrier's engineers, is impractical.

"Outside of urging the constitutional and legal questions which are involved, the application raises the broad question of expediency and policy controlled by the practical engineering and financial questions.

"The Southern Pacific Company has erected a commodious modern passenger station in Los Angeles under an order of the State Railroad Commission. These facilities are adequate to accommodate all passenger demands of the Southern Pacific and Salt Lake lines for a period of at least twenty years and the effect of a union station at the Plaza would be to require the Southern Pacific to scrap these facilities resulting in the loss of several million dollars' worth of property now owned and used by the Southern Pacific Company, as well as obligating the company to share in the entire expense of the Plaza layout."

CHILD IS SUBJECT OF HABEAS CORPUS WRIT.

GRANDFATHER, FOSTER PARENTS BOTH WANT BABE BORN OUT OF WEDLOCK.

Testimony in behalf of the petition for a writ of habeas corpus, involving Alfonso Cabrillas, the 3-year-old child of Louise Cabrillos, born in this city out of wedlock Oct. 3, 1918, was partially heard in U. S. District Judge Trippet's court yesterday. The argument in the matter went over for a week and in the meantime the child is remanded to the custody of its foster parents, Emilio and Chorita Angel, 733 New High street.

The point in the petition in behalf of the writ is that the child was taken by the Children's Home Society of California two weeks after its birth in a proceeding that the mother did not understand at the time. Later on, the child was adopted by the Angels, and it is asserted that the court had no right or authority to allow the adoption of an American-born child by an alien, as such an act, it is asserted, would expatriate the child. It was further asserted that the Angels intended taking the baby to Mexico to live, but the testimony taken yesterday was to the effect that while the Angels might have threatened to cross the line in 1918, they had not yet done so.

The fight for the custody of the baby in the care of the Angel family is sponsored by the Children's Home Society of California, which was represented at the partial hearing yesterday by G. A. Hooper.

The grandfather of the baby, Francisco Cabrillos, who is a prosperous rancher in San Diego county, is backing the writ to get back the child. He offered to pay for the care of the baby with the Angels, but they refused to receive it.

REROUTING DELAYED.

First-street Cars Must Continue to Stop at Second and Olive.

An order of the Board of Public Utilities directing the Los Angeles Railway to reroute the West First street cars east on First street from Olive to Broadway has been withheld and the cars will continue to stop at Second and Olive streets until further developments. It was announced yesterday, following a meeting of the board.

At the office of Chief Engineer Osborne yesterday it was stated that a committee from his office, General Manager Kuhrts of the railway company and citizens from the Bunker Hill district on Thursday will make a tour of inspection along the proposed new route.

TOURNEY PLANS MADE.

Committees Named for Military Attraction in July.

Preliminary arrangements for the military tournament in Burbank, July 2, 3 and 4, were made last night by the executive committee of the Southern California Military Tournament Association, meeting in the offices of the Glendale Press. Thomas D. Watson was named chairman of the temporary finance committee. Other committee chairmen are: Publicity, L. T. Greene; grounds, Raymond Wells; outside co-operation, L. T. Rowley.

Chamberlain's Tablets Are Mild and Gentle in Effect.

The laxative effect of Chamberlain's Tablets is so mild and gentle that you can hardly realize that it has been produced by a medicine.—[Advertisement.

J. Magnin & Co.
The Ambassador Hotel
EXCLUSIVE MODES for WOMEN
Daytime and Evening Dresses
Suits - Coats - Wraps
Millinery, Blouses, Accessories
Sport Apparel Unimpeachably Correct
Consistently Moderate Prices

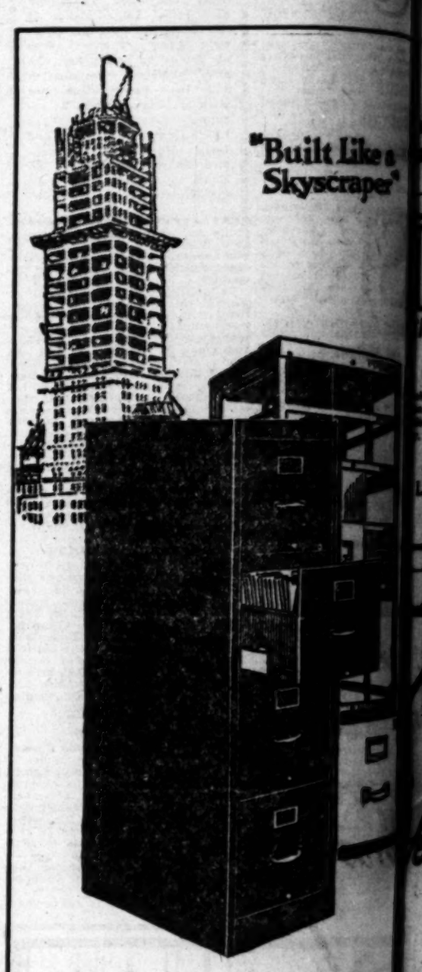

SHAW-WALKER
STEEL LETTER FILES

BUILT like a skyscraper—with skyscraper uprights, cross-pieces, girders, etc., of channel steel.

Even go skyscrapers one better, because electric welded into one solid piece. No nuts—no bolts—no rivets—no rods—no screws.

Drawers silent and speedy. Will run 100 years without repair or attention.

Guaranteed the best file you ever used—or your money back.

Barker Bros
ESTABLISHED-1880
729 South Spring St.
724-738 South Broadway
Los Angeles, Cal.

BOOSTER SALE

Tuesday Bargains Are Worth Crowing About

Always Ask for S & H Stamps

FARIS - WALKER
The 5th STREET Store
BROADWAY AT FIFTH ST.

Smocks 98c
Sale 9 to 10 a.m., new smocks, formerly priced at $2 and $2.50. Pink, blue, rose, lavender, etc. All sizes.

Filet Flouncings $2.98

$1.50, $2 Wide Laces 69c
18-inch gold and silver flouncings, 18-inch black, cream and white silk radium flouncings, metal bands, etc.

500 Marabou Capes $3.98
Large sizes in black, brown and taupe. Some trimmed with ostrich and tails. Big value at $3.98.

Former $5 Values; 36-Inch
BEAUTIFUL filet flouncings in a wide variety of attractive patterns. Also a novelty flouncings in tan, black and combinations of colors. Suitable laces for summer frocks, etc. 36 inches wide; formerly priced at $5 yard.

Extra Fine Georgette, $1.98
FINE heavy quality, 40 inches wide. Tomato, gray, henna, flame, cherry, orchid and big line of the most wanted colors for Spring and Summer. Sale $1.98 yard.

Sweaters $2.98
Spring Weight Tuxedo Models; Big Value
BIG line women's all wool sweaters specially priced for the Booster Sale. Tuxedo models with pockets and long sash. Black, navy, buff, brown, peacock, turquoise, etc. Former $5 to $6 lines in sizes 38 to 46.

$5 Bathrobes at $3.98
Styles for men and women; made of the well-known Beacon robing. Pockets, cord at waist and in big line of wanted colors.

Wool Scarfs $4.98
Former $6.50 to $7.50 lines. Extra wide, 2 and 2¼ yards long. Fringed ends and pockets; many popular colors.

Knit. Yarns, 59c
LARGE size hanks formerly priced at 98c. Fine soft standard knitting worsted. Black, white, tan, brown, rose, blue, oxford, navy, etc. Priced at 59c.

Tableware 25c
Cleanup sale of odd lots Rogers' tableware, consisting of knives, forks, table, dessert and tea spoons, sugar shells, butter knives, etc. Sale 25c.
Gravy ladles and other pieces at 50c.

Cretonnes 69c
Former $1, $1.50 Grades
ALMOST 5000 yards heavy quality cretonnes in bolt ends and remnant lengths. Many new patterns and designs in attractive colors and combinations. Tuesday 69c.

50-In. Drapery Velour $2.98
Cleanup of all our 50-inch heavy drapery velour in many rich colors.

39c Dotted Swiss at 19c
Suitable for curtaining for the bedroom. Plain or ruffled with blue, rose and yellow dots.

Black Sateen 35c
36 Inch
THE Booster Sale makes it possible for women to make a great saving Tuesday on fine quality sateen formerly priced at 45c yard. 36 inches wide and in black only.

$1.25 Shirting 89c
Beautiful silk and cotton mixed-shirtings. Many patterns and colors.

$1.49 Skirting $1.19
Good quality skirting in white, gray, old rose, navy, etc. Sale $1.19.

Poplin Brocade $1.69
High grade satin striped silk and cotton poplin in a big line of colors.

BLOUSES $2.98
Overblouse Effects of Georgette, Crepe de Chine, Taffeta, Etc.
FOR the Booster Sale Tuesday. Dainty overblouse styles of fine quality Georgette, crepe de chine, taffeta and satin. Beautiful colors and two-tone effects. Back and side tie models formerly priced $4 to $5 on sale at $2.98.

$5 Blouses at $3.49
All the new shades, including honey dew, bisque, rose, Nile, etc. Of Mignonette, trimmed with fringe and embroidery.

$6.50 O'rblouses $4.98
Of Georgette and crepe de chine, in many attractive styles. Plain colors and floral designs; plain and pleated fronts.

Cotton Blouses 98c
Former $1.50 and $2 lines in white and colors. Many attractive styles, high, round and square necks.

Batik Blouses $9.98
Special purchase beautiful hand made and hand painted blouses in a wide range of gorgeous colorings. Models formerly priced $15 to $18.

Cotton Blouses $1.49
Attractive styles with long sleeves. All colors and striped and checked patterns. Former $2 line.

Pongee Blouses $1.98
Former $3 line with lace and fluting trimming of cuffs and collar. Many neat styles at $1.98.

White Middies $1.50
Made of heavy jean finished with regulation braids and rating stripes. Former $2.50 and $3 lines.

72x90 Sheets 65c | Huck Towels 12½c
A Special Price for Booster Sale
FULLY bleached seamed sheet made of a good quality muslin that will give much service. Torn size 72x90 inches. Former $1.19 line. Wonderful bargain for hotels, apartment houses, etc. Sale at 65c.

Seamless Sheets $1.49
HEAVY sheets in 81x90 and 90x90 inch size. Fully bleached and seamless. Lot contains many well known brands. All priced at $1.49.

49c Muslin 35c
Heavy unbleached muslin, 40 ins. wide. A quality that will give genuine service.

Indianhead 15c
Remnant length 1 to 10 yards. Heavy unbleached quality; formerly priced 25c; for sheets, pillowcases, etc.

Size 18x36 Inches
ANOTHER Booster Sale feature from the domestic department, third floor. Large size huck towels formerly priced at 25c. Made of good quality huck; plain white or red border. Sale at 12½c.

Hope Muslin 17½c
FULLY bleached, yard-wide Hope muslin. Bleached quality formerly priced at 25c. Remnant lengths 2 to 10 yds.

Spreads $2.49
Former $3.49 crochet spreads in several neat patterns. Closely woven in a good size.

Padding $1.39
Quilted bed or table padding, 54 ins. wide. Straight and zig-zag stitched.

Boys' Suits $4.95
Sizes for Boys 8 to 14 Years
BOYS' popular Norkfolk suits made of good grade material in medium and dark colors. Browns, greens and gray mixtures. Former $10 line specially priced for the Booster Sale Tuesday $4.95.

2 Pr. Knicker Suits $11.95
Cheviot, tweed and cassimere suits for boys 7 to 18 years. Former $15 lines; 2 pair knickers.

$1.75 Boys' Overalls 95c
Made of heavy blue denim with double seat and knee. Sizes for boys 6 to 15 years. Sale at 95c.

50c Boys' Stockings 39c
Heavy ribbed cotton in black only. Sizes 6 to 11½. Sale Monday, 39c, 3 pair for $1.

J. Maggin & Co.
The Ambassador Hotel
EXCLUSIVE MODES for WOMEN
Daytime and Evening Dresses
Suits - Coats - Wraps
Millinery. Blouses. Accessories
Apparel Unimpeachably Correct
Consistently Moderate Prices

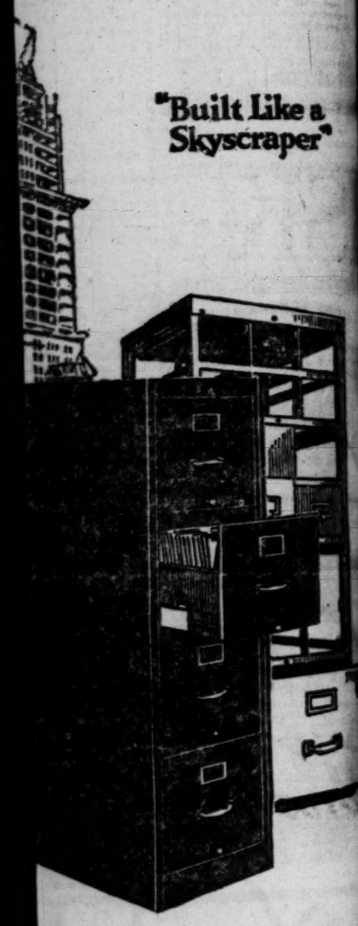

"Built Like a Skyscraper"

SHAW-WALKER
STEEL LETTER FILES

BUILT like a sky-scraper—with skyscraper uprights, cross-pieces, girders, etc., of channel steel.

Even go skyscrapers one better, because elec-tric welded into one solid piece. No nuts—no bolts—no rivets—no rods—no screws.

Drawers silent and speedy. Will run 100 years without repair or attention.

Guaranteed the best you ever used—or your money back.

Barker Bros
ESTABLISHED-1880
729 South Spring St.
724-738 South Broadway
Los Angeles, Cal.

You drink deep of the cup—
it's truly delicious
Caswell's
NATIONAL CREST
Coffee
1,400,000 cups were served at the PANAMA-PACIFIC International EXPOSITION
CASWELL'S Original Blend

SKO
Electric Refrigeration
For Homes and Commercial Use
...Temperature. Elimin... ...sewage and troubles in... ...by the hermetically sealed refrigera...
...on request from ...
Los Angeles Ice Co.
...to. Figueroa St
Phone 68538

...do you know
...we have heated ...enty-five schools, ...churches in the ...past, to say ...ing of the thousands ...artments, flats and ...llows with
The Gas Radiation
...installed in old or ...buildings.
Clean
Instant
Odorless
...Your Home Healthfully

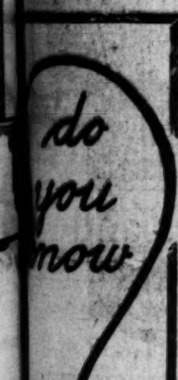

Walter-Strutz Radiator Corporation
Los Angeles
...Pasadena Ave.
...1208 or 2091

SHIPPING.

LOS ANGELES HARBOR.

Arrived—Sunday, May 8.

Steamer Waroma, from Seattle, 8 p.m.

Arrived—Monday, May 9.

Steamer Humboldt, from San Francisco, 2 a.m.
Steamer Fred Baxter, from Everett, 4 a.m.
Steamer Santiam, from Alberta, 4 a.m.
Steamer Wael Haven, from San Francisco, 6 a.m.
Steamer Edward Luckenbach, from San Francisco, 7 a.m.
Steamer Yorba Linda, from Tampico, 7:30 a.m.
Steamer La Placentia, from Port San Luis, 10 a.m.
Steamer Washington, from San Francisco, 10:30 a.m.
Steamer Lansing, from Honolulu, 1 p.m.
Steamer Steel Age, from New York, 2 p.m.

Sailed—Monday, April 9.

Japanese steamer Anyo Maru, for Valparaiso, 5 p.m.
Steamer Pinmore, for San Francisco, 6 p.m. (not previously.)
Steamer Humboldt, for San Francisco, 9:30 p.m.

PASSENGER SCHEDULE.

TO ARRIVE.

May 10—Alaska, Willits, 6 a.m.
May 11—President, Seattle, 11 a.m.
May 12—Nova Maru, Valparaiso, 6 a.m.
May 13—Admiral Evans, Portland, 4 p.m.
May 13—Humboldt, San Francisco, 3 a.m.
May 14—City of Para, San Francisco, 6 a.m.
May 14—Admiral Evans, San Diego, 6 a.m.
May 14—President, San Francisco, 3 p.m.
May 16—Admiral Schley, Seattle, 4 p.m.
May 17—Admiral Farragut, Seattle, 4 p.m.

TO DEPART.

May 11—President, San Francisco, 10 p.m.
May 12—Nova Maru, Ringkong, 4 p.m.
May 12—Admiral Evans, San Diego, 10 a.m.
May 13—Humboldt, San Francisco, 9:30 p.m.
May 14—City of Para, Cristobal, 3 p.m.
May 15—Admiral Evans, Portland, 10 a.m.
May 15—President, Seattle, 10 a.m.
May 17—Admiral Schley, Seattle, 10 a.m.
May 18—Admiral Farragut, San Diego, 10 a.m.

SCHEDULED ARRIVALS.

(Cargo Carriers Only.)

TUESDAY, MAY 10.

Steamer Eastern Guide, from Portland.
Steamer Effingham, from Antwerp.

WEDNESDAY, MAY 11.

Steamer Carmel, from Aberdeen.
Steamer Charles Christenson, from Willapa.
Steamer Everett, from Bellingham.
Steamer Johann, from Portland.
Steamer Grayco, from Aberdeen.
Steamer Shasta, from Gray's Harbor.
Steamer Wahkeena, from Portland.
Steamer West Isleta, from San Francisco.

THURSDAY, MAY 12.

Steamer Chehalis, from Port Ludlow.
Steamer Daisy Gadsby, from Aberdeen.
Steamer Olicana, from San Francisco.
Steamer Redwood, from Portland.

FRIDAY, MAY 13.

Steamer Arizonan, from New York.
Steamer Katrina Luckenbach, from San Francisco.
Steamer Lansing, from Honolulu.
Steamer Liberator, from Baltimore.
Dutch steamer Meerdijk, from San Francisco.
Steamer Wilhelm, from San Francisco.

SATURDAY, MAY 14.

Danish motorship Fionia, from Copenhagen.
Steamer Point Adams, from San Francisco.

SCHEDULED DEPARTURES.

(Cargo Carriers Only.)

TUESDAY, MAY 10.

Steamer Anna S. Moore, for San Francisco.
Steamer G. K. Lindauer, for San Francisco.
Motorship Ekaterini, for San Francisco.
Steamer Ryder Hanify, for San Francisco.
Steamer West Isleta, for San Francisco.

WEDNESDAY, MAY 11.

Steamer Eastern Guide, for United Kingdom.
Steamer Effingham, for San Francisco.
Steamer Wahkeena, for Redondo.

THURSDAY, MAY 12.

Steamer Olicana, for New York.
Steamer Dalfram, for United Kingdom.
Steamer West Isleta, for Portland, Me.

FRIDAY, MAY 13.

Steamer Artonian, for San Francisco.
Steamer Lehigh, for San Francisco.

SATURDAY, MAY 14.

Steamer Katrina Luckenbach, for New York.
Dutch steamer Meerdijk, for Rotterdam.
Steamer Wilhelm, for New York.

SUNDAY, MAY 15.

Steamer Point Adams, for Baltimore.

CATALINA SERVICE.

Steamer Avalon sails daily from Wilmington at 10 a.m., returning at 5:30 p.m.

IN THE HARBOR.

Steamer Vista, anchored in outer harbor.
Steamer West Hardaker, anchored in outer harbor.
Steamer Hartford, R. F., Chandler shipyard.
Steamer West Orbana, Los Angeles shipyard.
Steamer West Lavaca, Los Angeles shipyard.
Steamer West Paralon, Los Angeles shipyard.
Steamer Wallingford, Kerckhoff-Cuzner dock.
Steamer Ryder Hanify, San Pedro dock.
Steamer Trinidad, Hammond Lumber dock.
Motorship Lassen, E. K. Wood dock.
Steamer Carlos, Los Angeles shipyard.
Steamer Glenn, anchored in outer harbor.
Steamer G. J. Lindauer, Southern Pacific slip.
Steamer Daisy Matthews, McCormick dock.
Steamer Ilse, port A, Wilmington.
Steamer Phillis, E. K. Wood dock.
Steamer Carlos, Los Angeles shipyard.
Steamer Glenn, anchored in outer harbor.
Steamer Vanguard, E. K. Wood dock.
Steamer Carlsbad, San Pedro dock.
Steamer Ralph, Hammond Lumber dock.
Motorship Ekaterini, E. K. Wood dock.
Steamer Anna S. Moore, Pier A, Wilmington.
Steamer Wahkeena, McCormick dock.
Steamer Fred Baxter, Southern Pacific slip.
Steamer La Placentia, Kerckhoff-Cuzner dock.
Steamer West Haven, outer harbor dock.
Steamer Edward Luckenbach, Luckenbach dock.
Steamer Yorba Linda, port A, Wilmington.
Steamer La Placentia, anchored in outer harbor.
Steamer Washington, anchored in outer harbor.
Steamer Steel Age, port A, Wilmington.
Steamer Lansing, anchored in outer harbor.

COASTWISE CARGO CARRIERS.

Steamer Shasta, Willapa, May 2.
Steamer Grayco, Gray's Harbor, May 3.
Steamer Charles Christenson, Willapa, May 4.
Steamer Daisy Gadsby, Aberdeen, May 7.
Steamer Everett, Bellingham, May 5.
Steamer Johann, Astoria.
Steamer Carmel, Aberdeen, May 4.
Steamer Redwood, Portland.
Steamer Quinault, Portland.
Steamer Santa Alicia, Astoria.
Steamer Shasta, Gray's Harbor, May 5.
Steamer Eureka, Gray's Harbor.
Steamer Wahkeena, Portland, May 7.
Steamer Olicana, Coquille River, May 7.

OFF SHORE—EN ROUTE.

Japanese steamer Amur Maru, New York, April 20.
Steamer Arizonan, New York, via Baltimore, May 3.
Steamer Cities Service Empire, April 29.
Steamer Charles H. Cramp, New York, April 28.
Steamer Clement G. Mohr, New York, April 28.
Steamer Congress, Lyons, via Baltimore, May 1.
Steamer Depere, Valparaiso, via Arica, May 1.
Steamer Eastern Guide, Portland, May 4.
Steamer Edwin Ford, Antwerp, via Halifax, April 29.
Danish motorship Fionia, Copenhagen, via Halifax, May 2.
Steamer Harry Luckenbach, New York, May 1.
Japanese steamer Hayo Maru, Hongkong, via Tokohama, April 24.
Steamer Jalapa, Portland, May 7.
Japanese steamer Koyo Maru, Valparaiso, via Balboa, May 1.
Steamer Lake Gatun, New Orleans, April 29.
Steamer Lehigh, Philadelphia, via Balboa, May 2.
Steamer Livingston, Baltimore, via Balboa, May 2.
Motorship Messina, Salina Cruz, via La Paz, May 6.
Steamer Morlina, Callao, via San Jose de Guatemala, May 2.
Steamer Melville (37), New York, April 29.
Dutch steamer Noordwijk, Rotterdam, April 22.
Steamer Pelias, Montevideo, April 21.
Steamer Point Judith, Norfolk, May 4.
Steamer Point Loma, Baltimore, via Balboa, May 2.
British steamer Spectator, Liverpool, via Newport News, April 29.
Japanese steamer Tacoma Maru, Galveston, via Balboa, May 1.
Steamer West Rita, Manila, April 25.
Steamer Wilhelm, Philadelphia, via Balboa, May 6.

OFF SHORE—LOADING.

Japanese steamer Alaska Maru, New York.
Steamer Alexandre, New Orleans.
Steamer Arizonan, New York.
Steamer Bakerfield, San Francisco.
Steamer Bay State, New York.
Steamer Birmingham City, Puget Sound.
Japanese steamer Bokuyo Maru, Hongkong.
Steamer Brooklyn State, Baltimore.
Steamer Colin H. Livingstone, Seattle.
British steamer Colington, Liverpool.
Steamer Eastern Sun, Baltimore.
Dutch steamer Kamerlik, Rotterdam.
Steamer Empire State, Baltimore.
Japanese steamer Gyoyo Maru, Hongkong.
Steamer Hawaiian State, Baltimore.
Steamer Ione, Eureka.
Steamer Iris, San Francisco.
Steamer Jessie L. Moore, New York.
Steamer J. A. Chanslor, Portland.
Steamer K. Luckenbach, New York.
Steamer Kathryn Luckenbach, San Francisco.
Steamer Keystone State, New York.
Steamer La Brea, Port Lobos.
Steamer Lurline, Sydney, Aus.
Dutch steamer Meerdijk, San Francisco.
Steamer Nippon, Eureka.
Japanese steamer Panama Maru, New Orleans.
Steamer Point Adams, San Francisco.
Steamer Point Bonita, San Francisco.
Japanese steamer Sakuyo Maru, Hongkong.
Japanese steamer Sanyo Maru, Valparaiso.
Steamer Smith Quotation, New York.
Steamer Robin Goodfellow, New York.
Japanese steamer Shinyo Maru, Hongkong.
Steamer Silver State, New York.
Steamer Steel Inventor, New York.
Steamer Steel Navigator, New York.
Steamer Steel Worker, Boston.
Steamer Stranda, Copenhagen.
Steamer Walter A. Luckenbach, Philadelphia.
Steamer West Caddoa, Baltimore.
Steamer West Cactus, Los Angeles Harbor.
Steamer West Gotomska, Antwerp.
Steamer West Henshaw, San Francisco.
Steamer West Katan, Antwerp.
Steamer Wilhelmina, San Francisco.

TIDE TABLE.

Tides are given in the order of their occurrence. On some days but three tides occur, the fourth tide occurring the following morning. Heights are reckoned from datum lower low water.

	High	Low	High	Low	High	Low
Tuesday, May 10..	3:14	11:38	4:35	10:41	....	....
	6.9	0.7	1.9	5.8	....	....
Wednesday, May 11..	8:08	12:35	5:27	11:35	....	....
	6.7	0.6	2.1	5.4	....	....
Thursday, May 12..	7:08	1:46	6:43	....	....	....
	6.4	0.7	2.3	....	....	....
Friday, May 13..	2:01	9:24	4:07	10:00	....	....
	6.5	0.1	4.3	5.0	....	....
Saturday, May 14..	2:01	9:24	4:07	10:00	....	....
	6.5	0.1	4.3	5.0	....	....
Sunday, May 15..	2:30	10:20	4:39	11:20	....	....
	4.2	0.2	4.8	1.4	....	....
Monday, May 16..	4:55	11:21	5:46	....	....	....
	4.1	0.4	5.2	....	....	....

PORT NOTES.

Despite the season's strike, eleven vessels arrived at the harbor yesterday, including three lumber steamers, four oil tankers, one passenger steamer and three freighters.

The Atlantic, Gulf & Pacific freighter West Haven arrived from northern ports to load a cargo of citrus fruits at the outer harbor dock destined for Baltimore.

The Luckenbach Line freighter Edward Luckenbach arrived from New York, via San Francisco, bringing a heavy shipment of steel and manufactured products, after discharging, the vessel will go into dry dock at the Los Angeles shipyards for repairs amounting to $60,000.

The general Petroleum Company's tanker Yorba Linda arrived from Tampico with a cargo of oil, while the Union Oil tankers Lansing, La Placentia and Washington arrived to be tied up.

The Isthmian Line freighter Steel Age arrived yesterday afternoon from New York with a consignment of general cargo, consisting of steel, pipe, etc., for discharge here.

After discharging 200 tons of cargo from Liverpool, the Williams-Dimond freighter sailed for San Francisco last night.

NAVAL ORDERS.

(EXCLUSIVE DISPATCH.)

WASHINGTON, May 9.—Naval orders issued today:

Capt. D. B. Bierer to U.S.S. Florida.
Ensign E. W. Brown to U.S.S. Nereus.
Lieut. T. J. Burke to U.S.S. Idaho.
Lieut. W. T. Holt to U.S.S. Mercy.
Lieut. C. H. Husted to U.S.S. Arkansas.
Lieut. M. M. Leonard to navy yard, Boston.
Lieut. W. A. Maguire to Great Lakes, Ill.
A. P. Clerk T. A. McDaniel to Indian Head, Md.
Machinist Albert O'Brien to U.S.S. Pennsylvania.
Lieut. G. S. Reath to U.S.S. Florida.
Lieut. T. W. S. Reath to Norfolk, Va.
Boatswain Harry Seiler to U.S.S. Turkey.
Lieut. J. A. Topper to U.S.S. Pelican.
Ensign G. H. Upton to Annapolis, Md.
Ensign T. V. Hughes to U.S.S. Burns.

RADIO REPORT.

(BY U.S. NAVAL RADIO COMMUNICATION SERVICE.)

8 p.m., May 9.—S.S. Hercules, Manila for San Francisco, 1170 miles from San Francisco; S.S. Hasling, Portland for Naples, 2962 miles south of San Francisco; S.S. Venezuela, the Orient for San Francisco, 265 miles west of Honolulu.

8 p.m., May 9.—S.S. Columbia, San Francisco for the Orient, 2117 miles from San Francisco; S.S. Jalapa, Columbia River for Panama, 200 miles north of Los Angeles Harbor.

Custom Built

Robert Thompson Co.

YORSKA, COUNTESS TOURINE, world-famous tragedienne and protege of MADAME SARAH BERNHARDT, writes: "The Paris artists PROCLAIM the OPERATION upon my face by Dr. Steele of Los Angeles (is) the most PERFECT KNOWN to FACIAL SURGERY."
Yorska is just one of the many stars we have lifted for the stage and screen.
YORSKA

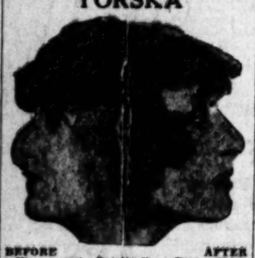

BEFORE AFTER
We correct Outstanding Ears, Thick Lips, Sagging Faces, stringy and baggy necks, puffy eyelids, wrinkles, withered skin, pittings, scars, freckles, moles, birth-marks, pimples, receding chin, hollow cheeks, ill-shaped noses. The work is done painlessly by local anaesthetic.
DR. GERTRUDE STEELE
Cosmetic and Plastic Surgery for Both Sexes.
18 Years' Practice in California
Consol. Realty Bldg., 607 S. Hill St.
Rooms 307-3. Hours 1 to 5. Phone 62006.

Subscribe to the
CHRONICLE
San Francisco's Leading Daily and Sunday Paper
You cannot afford to overlook its special Sunday features, which teem with interest.
Subscription and advertising rates given upon application to the Los Angeles representative of the Chronicle—
LOUIS BAAR
303-304 Henne Bldg.
Pico 3263.

ROUND PEGS FOR ROUND HOLES.

Most Positions in Southern California Are Filled Through "Times."

"It costs money to keep changing employees," said a business man recently. "We find it pays to exercise care in picking them out. The reason we use The Times for help-wanted advertisements is because we get a better grade of applicants, and this applies to common laborers as well as to $5000-a-year men."

Because it appeals to industrious people, The Times, through its want-ad columns, is depended on to find competent employees in all lines, city and country, male and female, store, office and factory.

Dining-room Furniture Week Offers Many Inducements for Prompt Buying

Unusual Values Prevail Throughout the Store

Axminster Rugs at $28.50

These rugs, which measure 9x12 feet, are shown in a number of patterns which are sure to please.

This is but a hint of the many possibilities in this section for satisfactory buying.

10-Pc. Dining Suite (Partially Illustrated) $494.00

To be able to purchase a ten-piece Colonial Sheraton suite like this one, in walnut or mahogany, at such a price, is indeed an OPPORTUNITY!

The individual pieces are priced as follows:

Oblong Table, $110 — Side Table . . . $60
Sideboard . . . $115 — Side Chairs . . $17.50
China Closet . . . $95 — Arm Chair . . $26.50

This Suite may be selected with a round table at $98

25 Dining Suites and Sets are Specially Priced for this Week's Selling.

The Values Are Compelling!

Italian Library Table $67.50

This table is rich in the delightful dignity of the Italian type of furniture. It is finished in antique mahogany.

At the price quoted, it is a truly phenomenal value.

Magnetic Values in Plain Drapery Fabrics

These fabrics are 50 inches wide, in practically all the wanted colors. They are adaptable for many uses, yet they are surprisingly inexpensive.

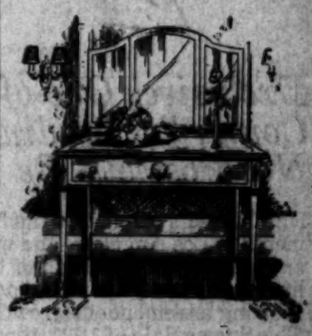

Ivory Dressing Table $28.50

This gracefully appealing dressing table, with its triple mirrors, may also be chosen in gray oak.

Beautiful Pastels Priced Inexpensively

These lovely pastels are framed in ornamental frames of antique gold.

Included in the collection, all of which bears amazingly low prices, there are some particularly worthy pastels, measuring 14 inches by 20 inches, priced specially at $6.50

Child's Sea Grass Chair $3.75
(Imported from China)

This wonderful little chair is made by hand, just as painstakingly as chairs made for "grown-ups."

It is a rare value at its special price.

No Crank To Turn

On the Auto-Vacuum Ice Cream Freezer

See It Demonstrated

This week in our Housewares department, we are demonstrating the Auto Vacuum Ice Cream Freezer. For household use, sickroom, picnics, auto excursions, it is ideal. Fill it before you start your auto trip—it freezes ice cream smooth, firm and velvety in 45 minutes—no cranking.

37 Floors (In 5 Connecting Building)

Barker Bros ESTABLISHED-1880

Broadway Between Seventh and Eighth

COMPLETE FURNISHERS OF SUCCESSFUL HOMES

SUBMARINES COMING.

Nine "R" Type Undersea Fighters Will be Quartered Here.

Nine submarines of the "R" type will leave Norfolk Navy Yard for Los Angeles Harbor today, the longest voyage to be undertaken by underwater craft since the German "U" boats invaded the shores of the United States during the war period.

The submarines, chaperoned by the Camden, a mother ship, will be permanently attached to the Pacific Fleet with their base at Los Angeles Harbor upon their arrival here. The vessels delegated to make the record trip are the R-1, R-2, R-3, R-4, R-5, R-6, R-7, R-8 and R10.

Tests were recently made by the submarines on the Atlantic Coast, demonstrating that they were capable of making the trip under their own power. The westward trip will be made through the Panama Canal, with the first stop at Key West, Fla.

MEXICANS' TROUBLES PUT UP TO HARDING.

TRANSPORTATION TO BORDER REFUSED BY EMPLOYERS, COMMITTEE SAYS.

A telegram, calling attention to unfavorable conditions which imported Mexican laborers are reported to have experienced in Southern California, was forwarded to President Harding yesterday, according to statements of A. M. Villarreal and C. Sanchez, members of a repatriation committee which they say represents several hundred Mexicans here.

They declare that thousands of Mexicans, now unemployed and unable to support their families, were brought here by the railroad companies, which have since refused to transport them back to the Mexican border.

From a high railroad official it was learned last night that a delegation, representing from 300 to 500 Mexicans, had requested the railroads to furnish free transportation or half-fare rates to El Paso, whence the delegation said the Mexican government had agreed to furnish free transportation to the interior. The official declared that the Mexicans are not employed by the railroads and though they may have been brought to this country by the companies, they left the employ of the railroads to accept ranch jobs, thereby ending mutual obligations. The official also stated that the Mexican delegation had endeavored to procure transportation from various charitable organizations.

WHEN in San Francisco visit Cissy Clare Tailor, 8 Turk St.

NEW 2846 NEW
Q. R. S. MUSIC ROLLS
WITH WORDS
P. O. P. MUSIC ROLLS
WITH WORDS
Latest Popular and Dance Selections. These Rolls are Absolutely Perfect.
SPECIAL ADVERTISING SALE
35c EACH
3 ROLLS $1.00.
SALE STARTS TODAY, 8:30 A.M.
Come early for choice selections.
162-164 W. Pico St.

METAPHYSICIANS' MAY FESTIVAL IS OPENED.

The eighteenth annual Metaphysicians' May festival was opened yesterday in Blanchard Hall, 232 South Broadway, and sessions will be held today and tomorrow from 3 to 5 and from 8 to 10 p.m. Short addresses are being made on metaphysics, new thought and divine science. At the sessions yesterday talks were made by Dr. William J. Berkson, Henry Victor Morgan, Adeline Becker, James E. Dodds, Orcelia Rexford, Dr. W. Frederic Keeler, Mae Guthrie Tongier, Rev. C. C. Pierce, Phoebe Holmes, Emma H. Luke, Elizabeth Carey Kratzer, Annie Rix Militz and Henry Victor Morgan. There are musical numbers at each session.

!!! Big Clearance Sale !!!
Wall Paper
Back to Before-the-War Prices!
NOW IS YOUR OPPORTUNITY
25 to 50 Per Cent Discount
On every roll of paper in our immense stock.
All the popular patterns of domestic and foreign wall papers included in this sale.
Have You Seen the New Patterns?
No Trouble to Show Them!
California Wall Paper Co.
G. J. VIEIRA, President
925 South Hill Street
(Established 25 years—Formerly at 815 So. Broadway)

FOR AUTO ROBE THEFT.

William P. Daly, who pleaded guilty to stealing an automobile robe, valued at $100, on December 22, last, from R. L. Patterson, was sentenced yesterday by Judge Reeve, to six months of hard labor. He will probably be given a chance to join the Sheriff's detention crew now working on the county road through the Malibu ranch.

GETS JAIL TERM.

Charles Freshman was yesterday sentenced by U. S. District Judge Trippet to serve nine months in the Orange County Jail, following his plea of guilty of violation of the Harrison Narcotic Law. His partner in the enterprise, J. F. Coffman, was fined $1000 following his plea of guilty, about a month ago.

Store Open All Day Saturday
Phones: Broadway 1168 and 10063
Let Our Personal Service Bureau Shop for You.

Hamburger's
ESTABLISHED 1881

Holmes and Edwards Silverware
Is Known for Durability and Beauty
The "Jamestown" Pattern in Hamburger's Department

Semi-Annual Sale Sample Garments

1/4 1/3 1/2 Less

Exclusive, One-of-a-Kind Models From Not One but Many of the Country's Leading Designers—Creating an Ensemble That Could Not Possibly Be Presented by One Maker Even at Regular Prices

Hamburger's originated the first Sale of Sample Garments in Los Angeles—and with each successive occasion, since the institution of this event, greater stress has been placed upon the preparation—each season showing a tremendous growth over the one preceding. This Spring Sale of 1921, therefore, is the culmination of all previous accomplishments, attaining greater comprehensiveness and presenting better values.
The second busy day of the sale will find hundreds of women completing summer wardrobes—each enjoying the satisfaction of knowing that no better models are made, and surely none that even approach these in attractiveness of pricing. Coats, wraps, capes, dresses, suits and skirts—covering every possible garment need—the size range having been made absolutely complete by the addition of higher-value garments from Hamburger's regular stocks, each reduced in price proportionately.

"Royal Regents" at 2.95

Corsets of superior quality brocade—you'd hardly expect to find them at this price! Made on comfortable, graceful lines. Three very splendid models at 2.95. Sizes 21 to 28.

(Hamburger's—Second Floor—Today)

Nainsook Gowns, 95c

No skimping of materials in their making, for they're full-cut and well made. You must know the price is very special when we tell you they're the slip-over style, lace and embroidery trimmed! Sizes 16 and 17.

(Hamburger's—Second Floor—Today)

Slip-on Veils, 50c

There's a fascinating smartness about them—the colors and meshes being very fetching. Twice this price might be expected—today they are only 50c.

(Hamburger's—Main Floor—Today)

Men's Shirts, 1.65

Cool summer shirts in attractive patterns in neat and bold stripe effects. Colors that laundering won't fade—we know so, and therefore guarantee them. Priced at just—1.65.

(Hamburger's—Main Floor—Today)

Silk Petticoats, 2.95

Jersey silk—soft, clinging and comfortable weight! In plain colors and fancy two-tone effects; most unusual at 2.95. Colored and white sateen petticoats at same price.

(Hamburger's—Second Floor—Today)

Crisp Ribbons at 25c Yard

Saucy hairbows for sweet-faced girls—the four-inch width in lovely light colors. It has been many long days since such could be bought at this price.

(Hamburger's—Main Floor—Today)

Ribbed Stockings, 25c

Black ribbed stockings for children who wear 7 to 11 sizes. Kiddies enjoy wearing them, for they're strong and comfortable—mothers will appreciate this very low price of 25c pair.

(Hamburger's—Main Floor—Today)

Breakfast Coats, 5.00

Of lovely corduroy, and most attractive, for the colors are rose, pink, blue, Copen and purple. A very becoming little garment for so moderate a price.

(Hamburger's—Second Floor—Today)

32-inch Corduroys at 95c

Just a thousand yards of the "Bordurey" corduroys at this low price. In pretty washable colors—charming for lounging robes, sports wear and the like.

(Hamburger's—Main Floor—Today)

Shoulder Scarfs, 3.95

Soft, pretty wool affairs in drop-stitch and delicate fine weaves. The fringed ends give them a dash of smartness. In bright sports colors and priced exceptionally low at 3.95.

(Hamburger's—Second Floor—Today)

Breakfast Cloths, 1.75

Imported cloths that closely resemble real Irish linen, so delicate is the weave and so attractive are the patterns. For everyday uses, let them save your better cloths. Of special value interest at 1.75. Size 62x62.

(Hamburger's—Main Floor—Today)

Sterling Silver for Less

There are only 53 pieces in each lot—early shopping is advisable.

—at 1.25 each

- Dessert Knives
- Fruit Knives
- Orange Knives
- Children's Knives
- Fish Knives
- Sardine Forks

—at 2.45 each

- Medium Knives
- Dessert Knives
- Dessert Forks
- Cold Meat Forks
- Dessert Spoons
- Table Spoons
- Gravy Ladles
- Soup Spoons

(Hamburger's—Main Floor—Today)

Oriental Luncheon Cloths, 1.35

Those pretty Japanese luncheon cloths of white and blue—that need no introduction! Size 54x54 inches.
Size 60x60—1.50. Size 72x72—2.25
These new prices will sell them quickly. Napkins of same quality, 85c dozen.

(Hamburger's—Main Floor—Today)

Turkish Towels, 25c

Not just ordinary Turkish bath towels, for these are the large 19x38-inch size, double-thread, bleached, soft and absorbent. You're sure to want a dozen at this price.

(Hamburger's—Main Floor—Today)

Gingham Dresses at 1.95

Becoming styles for young girls of 6 to 14 years. Dresses of good quality gingham, plaids, checks and plain colors. Excellent for school and everyday wear. Priced low.

(Hamburger's—Second Floor—Today)

Hot Water Bottles, at 95c

Of finest quality rubber and the number two size. They're worth almost twice this price. Avail yourself of this opportunity to save.
Fountain Syringes, special, 95c.

(Hamburger's—Main Floor—Today)

This Is Undoubtedly Our Finest Sale of

SUMMERWEIGHT KNIT UNDERWEAR

Presenting Unprecedented Economies on Thousands of "Annette" Undergarments for Women, Children and Infants!

If you know "Annette" Underwear, you will be among the first to seize these opportunities for saving! If it is new to you, this is your opportunity to learn all of the superior points of this fine and nationally known Los Angeles-made knit underwear!

Women's Cotton Vests and Drawers	*85c*	*Children's Cotton Vests*	*45c*
Women's Cotton Union Suits	*1.25*	*Children's Cotton Trunks*	*3 for 1.00*
Children's Cotton Union Suits	*85c*	*Infants' Silk and Wool Vests*	*85c and 1.35*

Every one of the above groups is complete in size range—every garment is new and fresh and the prices are just about the present wholesale cost! The value is apparent in every perfect detail—underwear it is a joy to examine!

Annette Underwear is cut on tailors' patterns—every item of trimming and yarn is the BEST known to the underwear industry. It will not shrink, being made from fabrics naturally dried in California sunshine—it fits PERFECTLY because of individual features. Whole-heartedly we recommend it as an underwear of absolute satisfaction. Save now while you may on summer's supplies!

(Hamburger's—Second Floor—Today)

There Never Could Be a Lovelier Assemblage of Silk and Wool

Frocks

for Women and Misses

1/4, 1/3, 1/2 Less

Frocks that bespeak their aristocratic origin from the hems of the skirts to the tips of their saucy collars.

Beautifully gay in color and combination are the sports togs designed for distinguished gatherings at the club—or the filmier frocks that might appear at tea or garden party.

Darker silk frocks in great profusion and those fashioned of wool fabrics—all attaining a distinctiveness of style never found in models at ordinary prices.

Wraps and Coats

for Women and Misses

1/4, 1/3, 1/2 Less

From the formal evening wrap through the stages of plain wrap, jaunty cape and sports coat, there is not one phase of fashion left untouched in this event. The fabrics, styles and colors are as diversified as were ever assembled at such price reductions.

Suits

for Women and Misses

1/4, 1/3, 1/2 Less

It is a fact well known that Sample Garments are always numbered among the choicest of a designer's creations! Think, then, what this opportunity means to the women of Southern California.

Here in one department there are arrayed the handsomest of exclusive suit models from many designers—and on every one a splendid saving!

Sports Skirts in Exclusive Designs

for Women and Misses

1/4, 1/3, 1/2 Less

There is great demand at the present time for models to serve the practical purposes of the sports skirt while displaying a "newness" of design. Here are just such skirts—and all at marked reductions.

(Hamburger's—Second Floor—Today)